



US00D585711S

(12) **United States Design Patent**  
**Kang**

(10) **Patent No.:** **US D585,711 S**

(45) **Date of Patent:** **\*\* Feb. 3, 2009**

(54) **AUTOMOBILE SHEET METAL REPAIRING TOOL**

5,497,648 A \* 3/1996 Crossman ..... 72/466.6  
6,960,125 B2 \* 11/2005 Mick ..... 451/525  
7,169,029 B2 \* 1/2007 Petersen et al. .... 451/523

(76) Inventor: **Hsin Fa Kang**, P.O. Box 90, Tainan City (TW) 70499

\* cited by examiner

*Primary Examiner*—Philip S Hyder

(\*\*) Term: **14 Years**

(21) Appl. No.: **29/303,041**

(57) **CLAIM**

(22) Filed: **Jan. 31, 2008**

The ornamental design for an automobile sheet metal repairing tool, as shown and described.

(51) **LOC (9) Cl.** ..... **08-05**

(52) **U.S. Cl.** ..... **D8/14; D8/90**

(58) **Field of Classification Search** ..... D8/14,  
D8/90, 91; D32/40; 72/466.6, 477, 705;  
451/523, 524, 525, 540

See application file for complete search history.

**DESCRIPTION**

FIG. 1 is a perspective view of an automobile sheet metal repairing tool showing my design;

FIG. 2 is a front elevational view thereof;

FIG. 3 is a rear elevational view thereof;

FIG. 4 is a left side elevational view thereof;

FIG. 5 is a right side elevational view thereof;

FIG. 6 is a top plan view thereof; and,

FIG. 7 is a bottom plan view thereof.

(56) **References Cited**

U.S. PATENT DOCUMENTS

1,506,578 A \* 8/1924 Grandahl ..... 72/477  
2,518,073 A \* 8/1950 Sargent ..... 72/466.6  
4,677,840 A \* 7/1987 Kellogg et al. .... 72/466.6  
D329,583 S \* 9/1992 Medina ..... D8/90

**1 Claim, 4 Drawing Sheets**

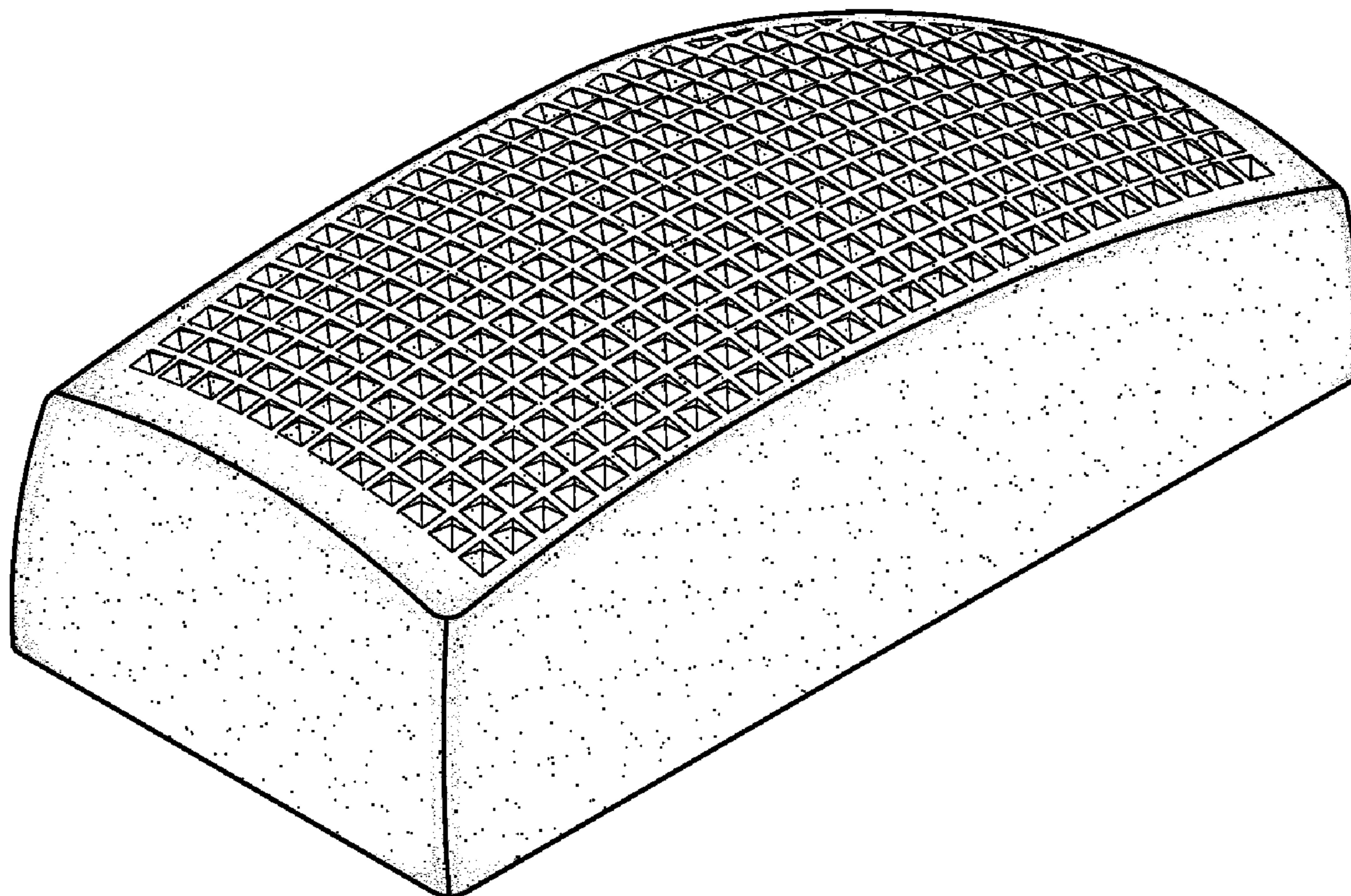

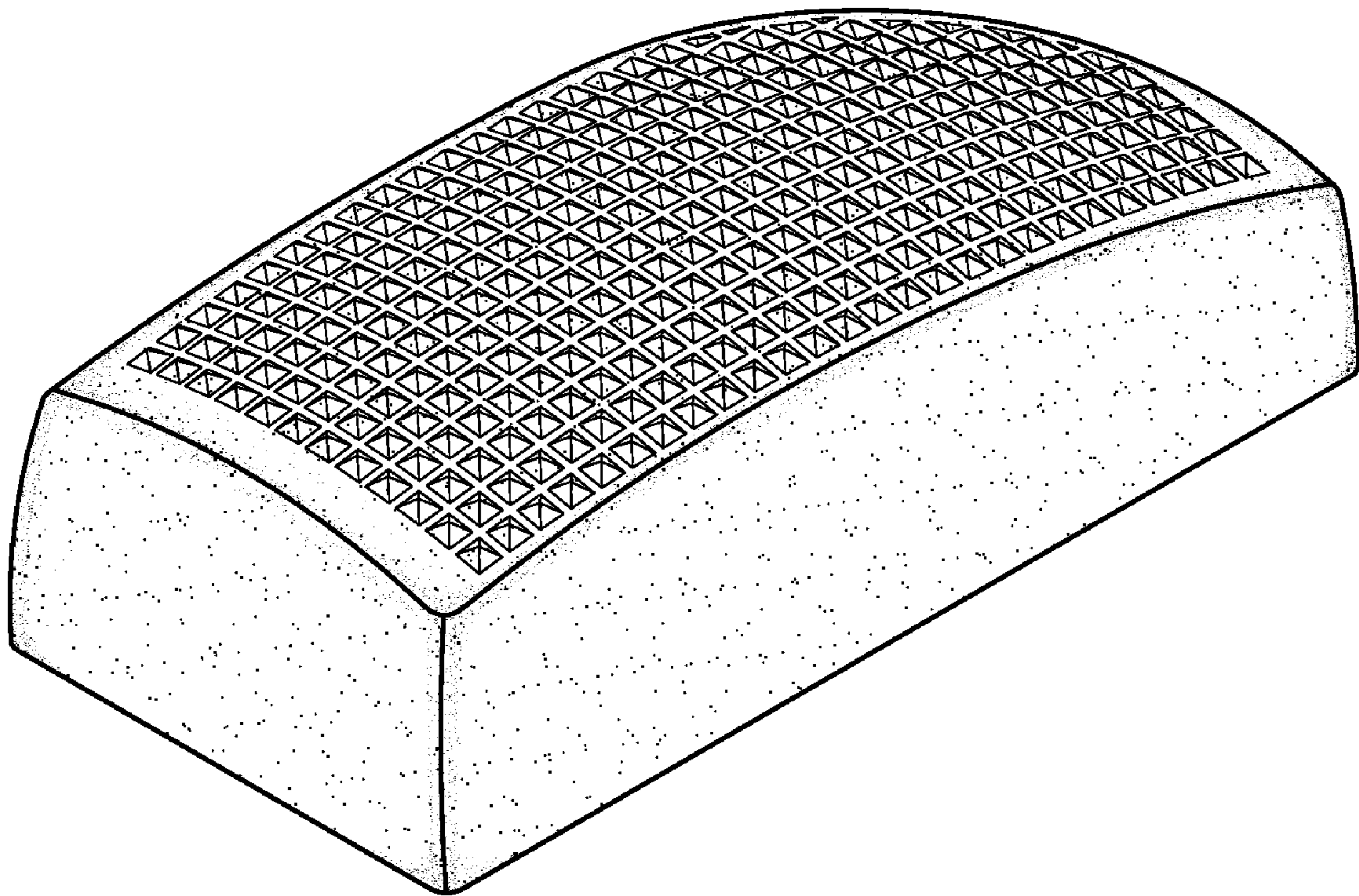

FIG. 1

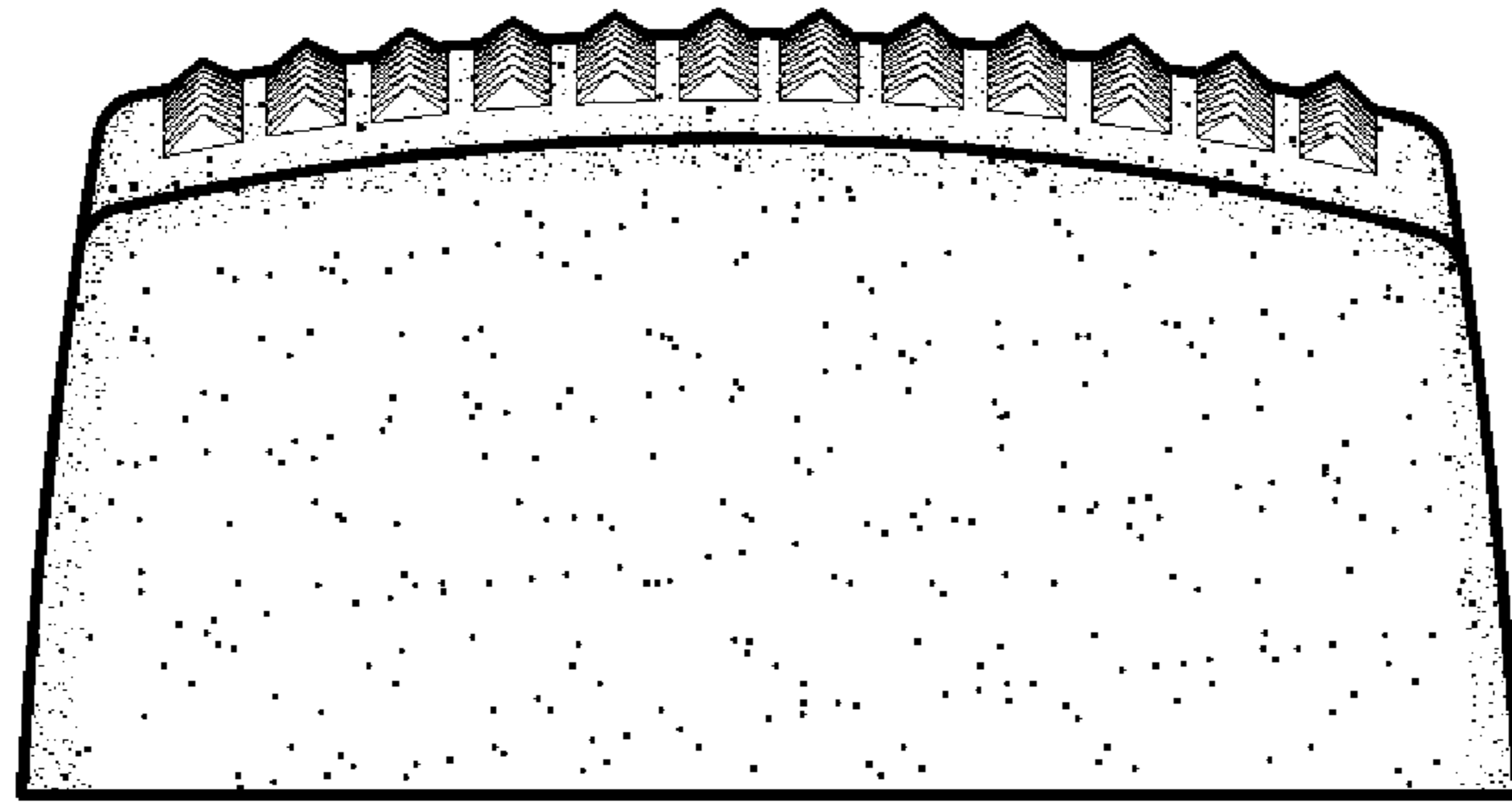

FIG. 2

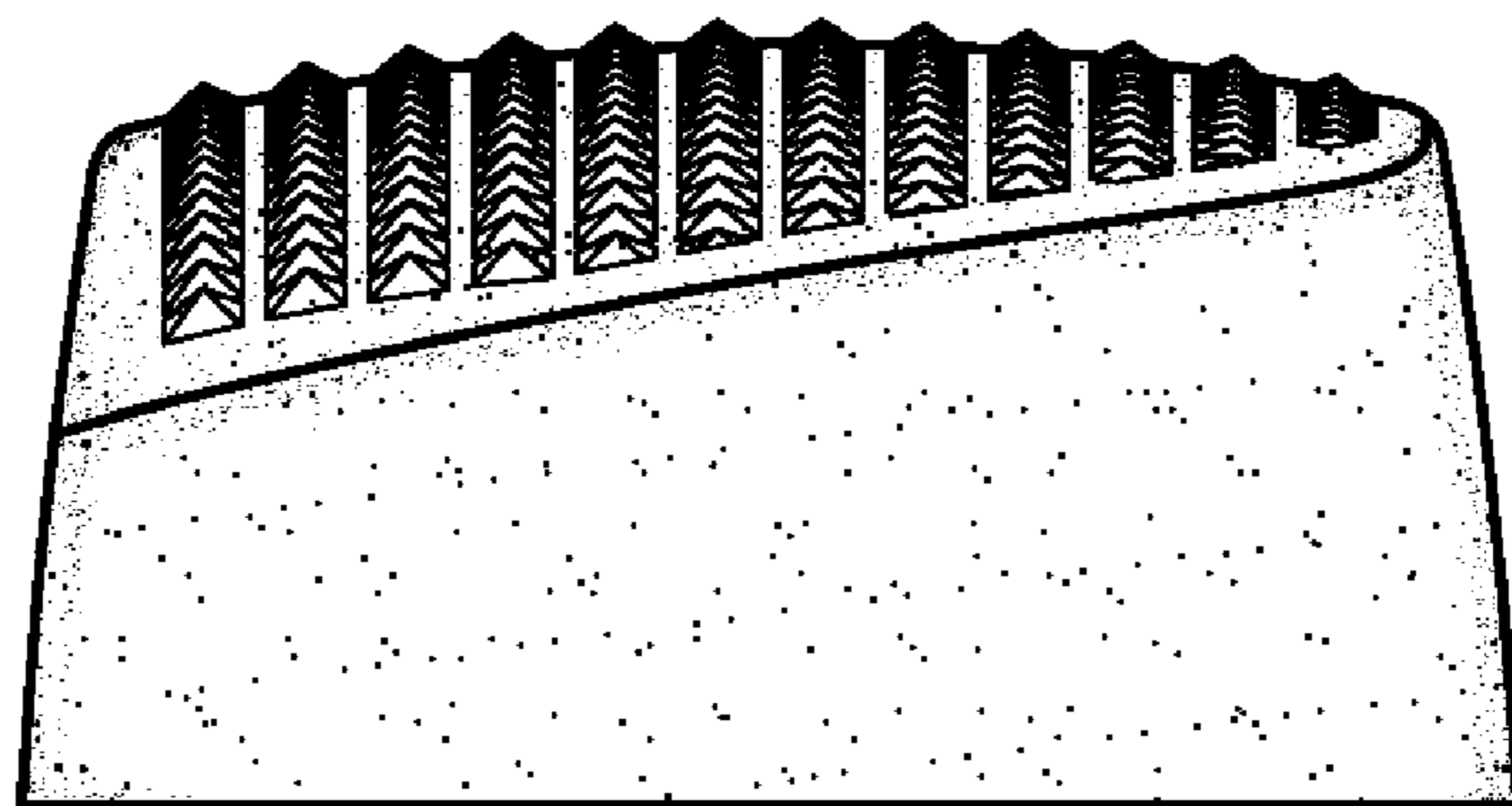

FIG. 3



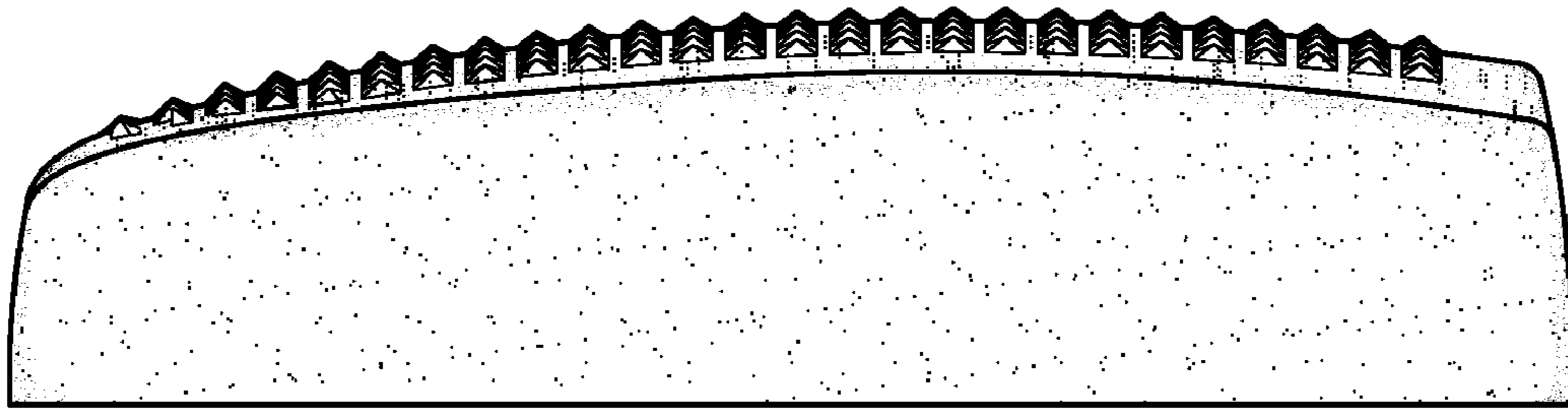

FIG. 4

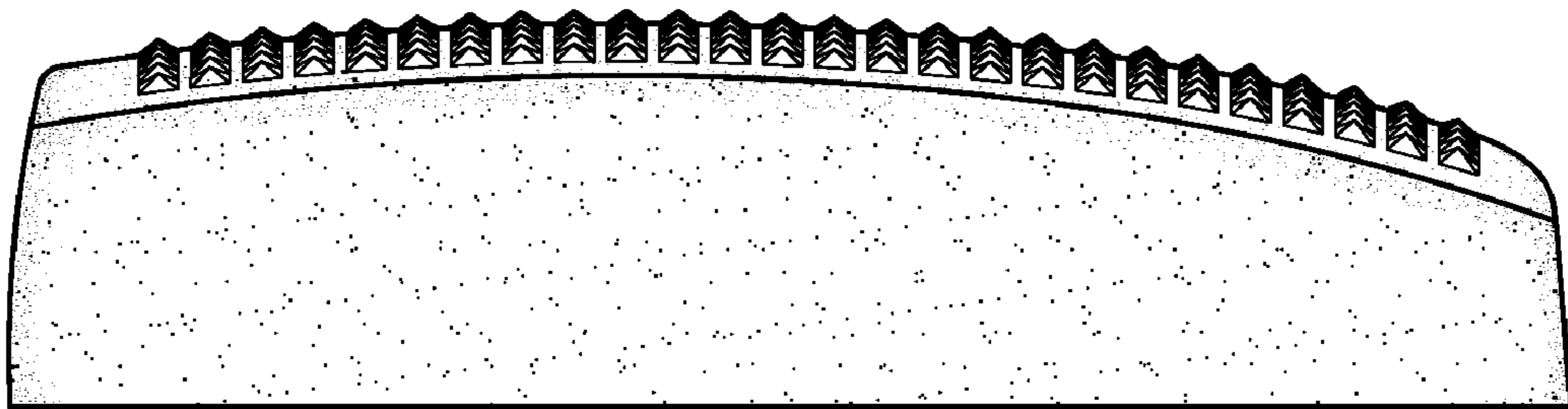

FIG. 5

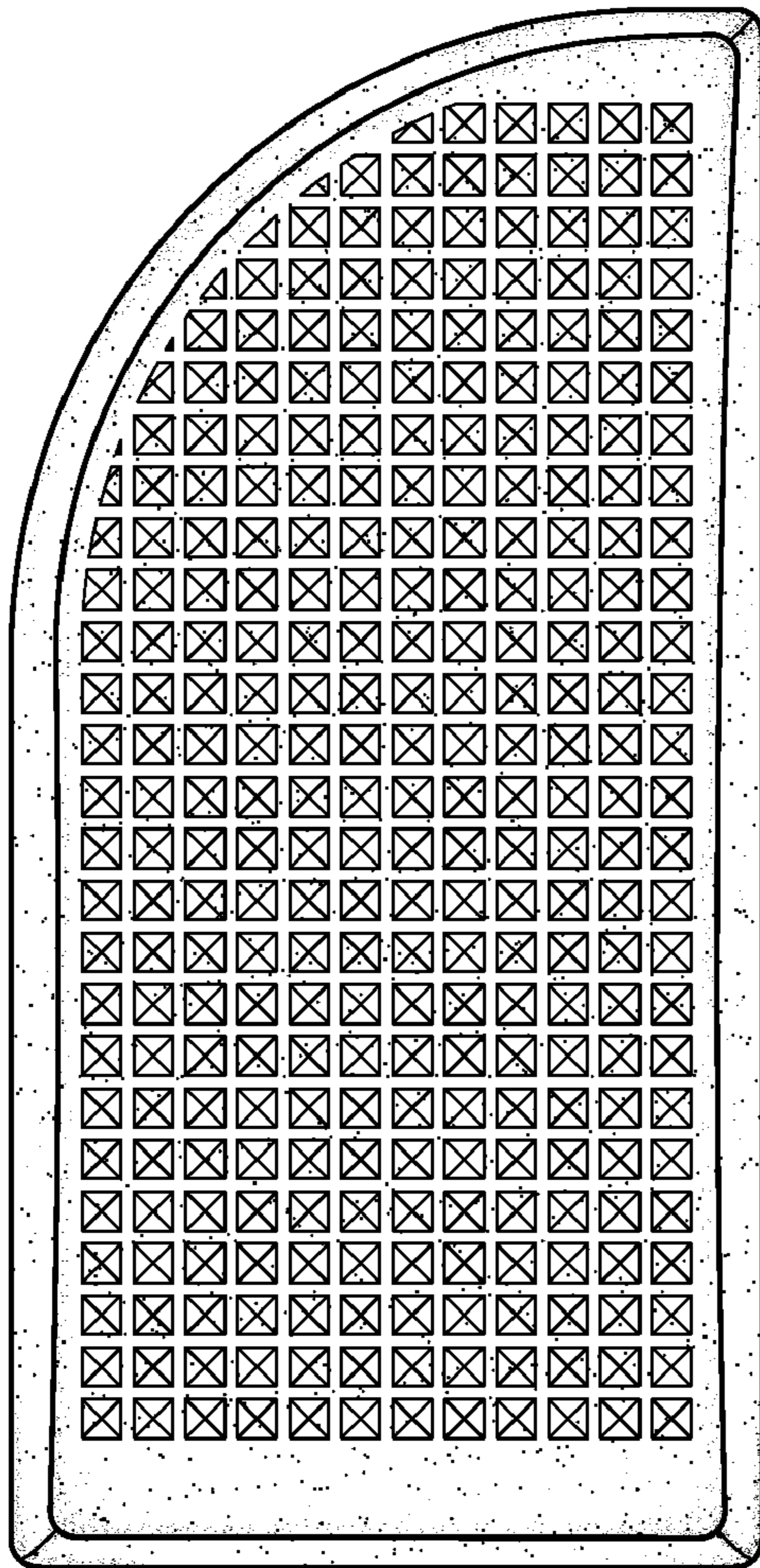

FIG. 6

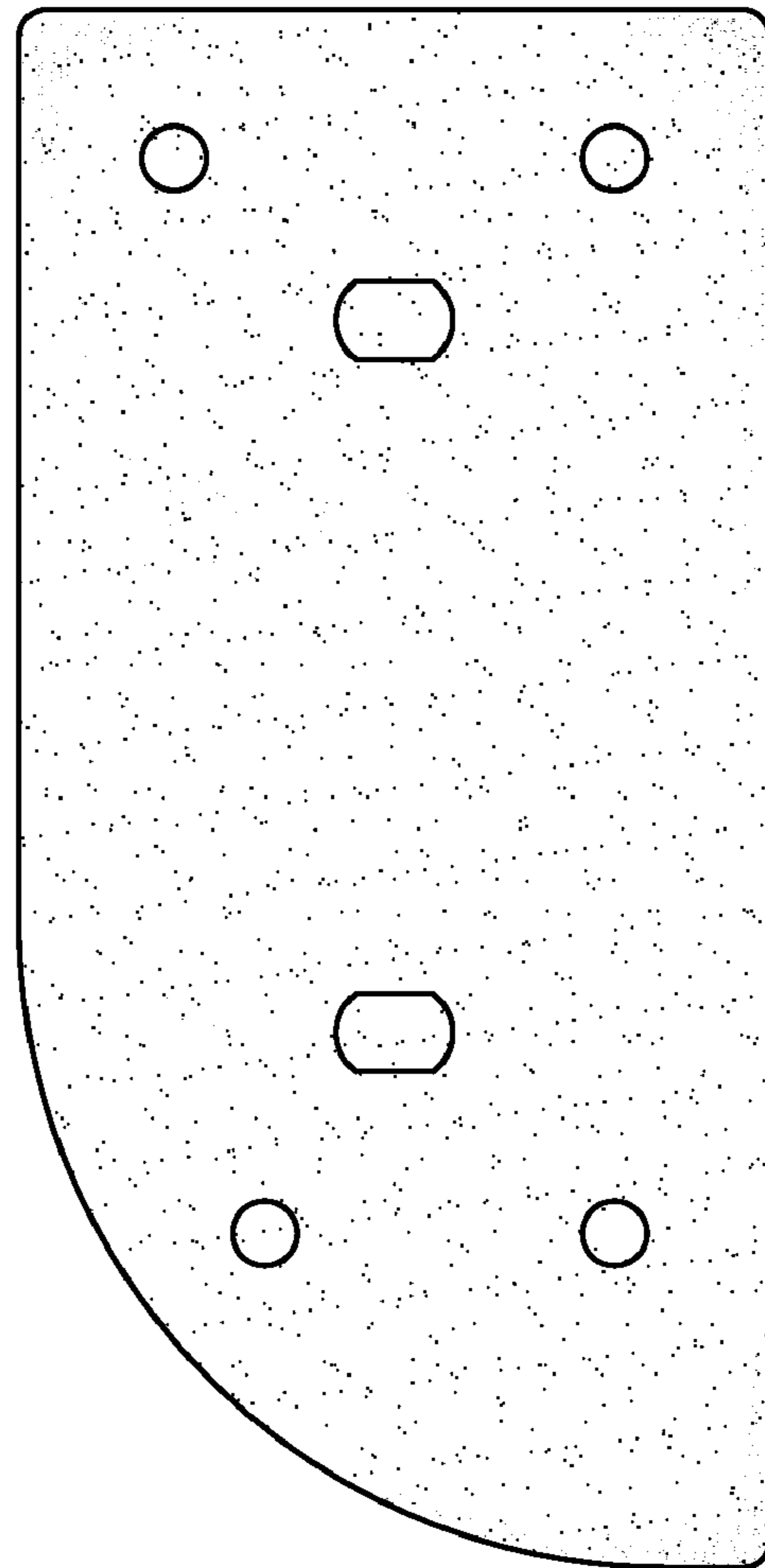

FIG. 7