



US00D585683S

(12) **United States Design Patent**
Nielsen

(10) **Patent No.:** **US D585,683 S**

(45) **Date of Patent:** **** Feb. 3, 2009**

(54) **UNIVERSAL MULTIMEDIA TRAY**

(75) Inventor: **Britta Claire Nielsen**, Bellevue, WA
(US)

(73) Assignee: **Slam Brands, Inc.**, Redmond, WA (US)

(**) Term: **14 Years**

(21) Appl. No.: **29/303,652**

(22) Filed: **Feb. 14, 2008**

(51) **LOC (9) Cl.** **06-04**

(52) **U.S. Cl.** **D6/510**

(58) **Field of Classification Search** D6/510;
206/373, 562, 563, 214, 371; D19/65, 75,
D19/77-78, 81, 83, 86, 91-92, 95, 99, 100;
211/69.1, 69.9, 10-11, 13.1, 45, 50
See application file for complete search history.

(56) **References Cited**

U.S. PATENT DOCUMENTS

D304,842 S *	11/1989	Barone et al.	D19/75
D308,699 S *	6/1990	Ancona et al.	D19/75
D328,099 S *	7/1992	Williams	D19/75
D354,310 S *	1/1995	Crist et al.	D19/75
D414,808 S *	10/1999	Hunt	D19/75
D439,113 S *	3/2001	Claffy et al.	D7/553.1
D509,249 S *	9/2005	Nelson et al.	D19/75

D525,308 S *	7/2006	Lara	D19/92
D538,537 S *	3/2007	Osborn	D3/313
D554,900 S *	11/2007	Hussaini et al.	D6/467
2003/0006156 A1 *	1/2003	McCracken et al.	206/373

* cited by examiner

Primary Examiner—Elizabeth A Albert

Assistant Examiner—Kelley A Donnelly

(74) *Attorney, Agent, or Firm*—Amin, Turocy & Calvin, LLP;
Thomas E. Watson

(57) **CLAIM**

An ornamental design for a universal multimedia tray, as shown and described.

DESCRIPTION

FIG. 1 is a perspective view of a universal multimedia tray;

FIG. 2 is a top plan view thereof;

FIG. 3 is a bottom plan view thereof;

FIG. 4 is a front view thereof;

FIG. 5 is a rear view thereof;

FIG. 6 is a right side view thereof; and,

FIG. 7 is a left side view thereof.

The dashed lines in the drawings are shown for environmental purposes and form no part of the claimed design.

1 Claim, 5 Drawing Sheets

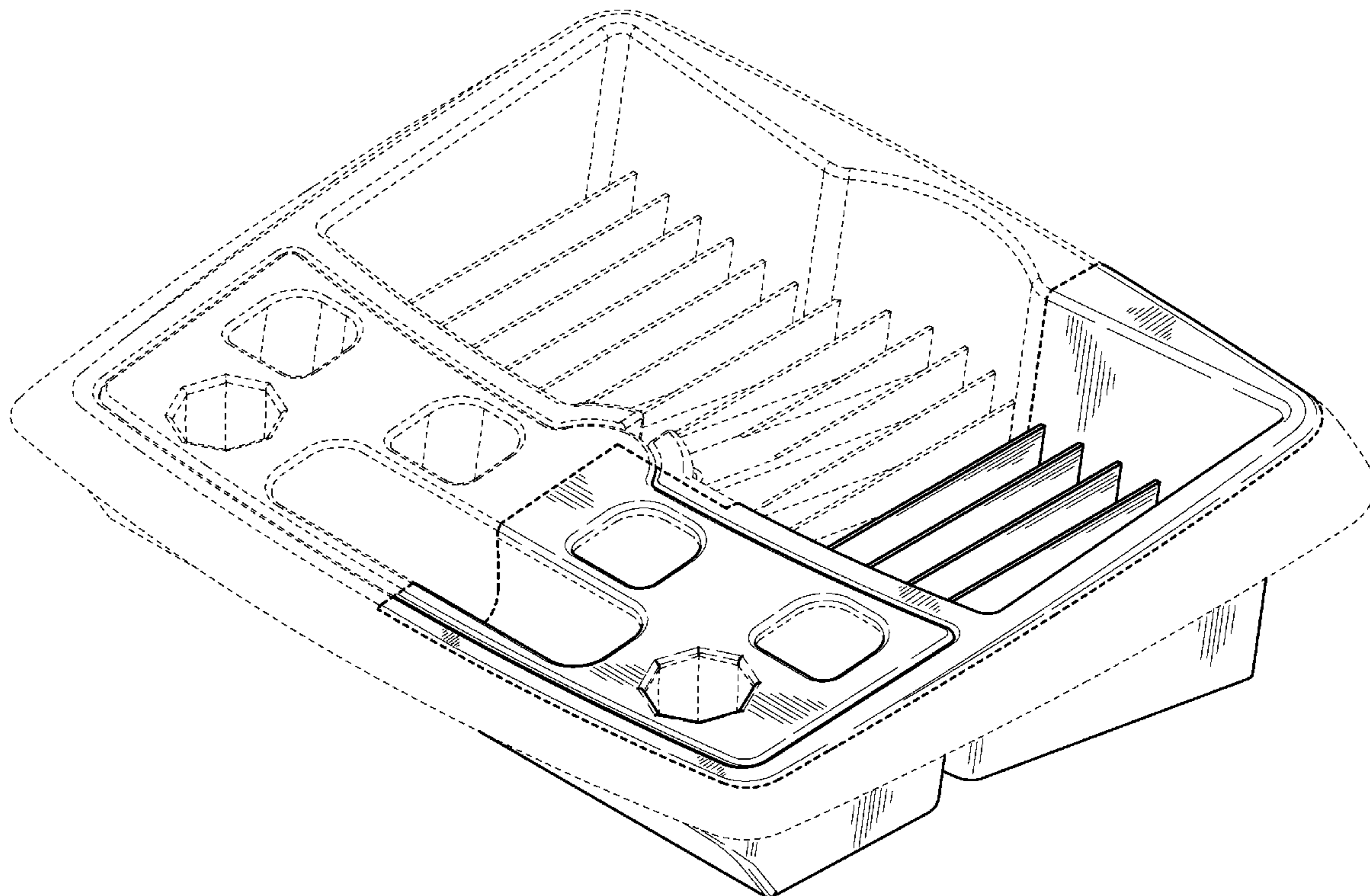

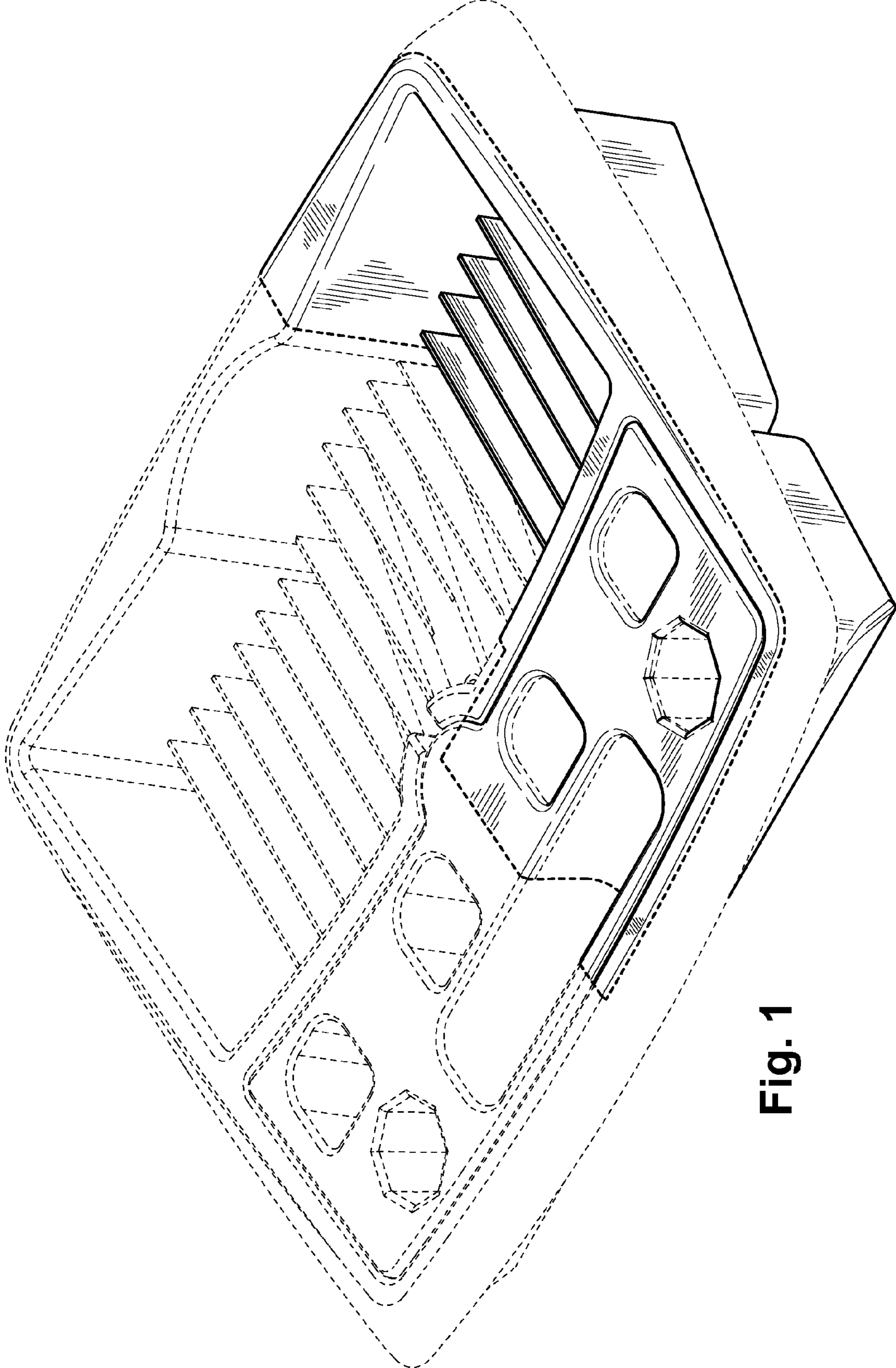

Fig. 1

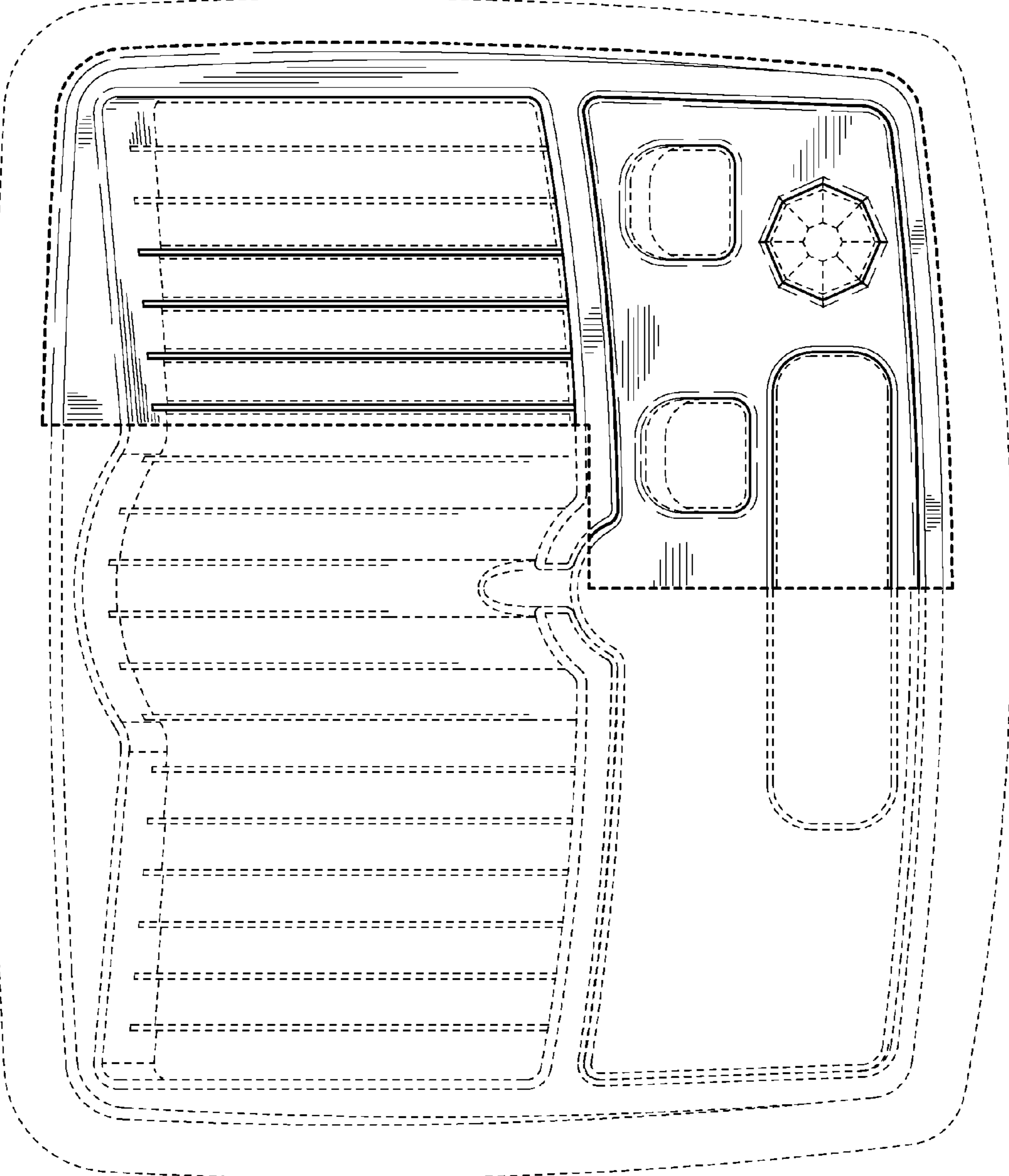

Fig. 2

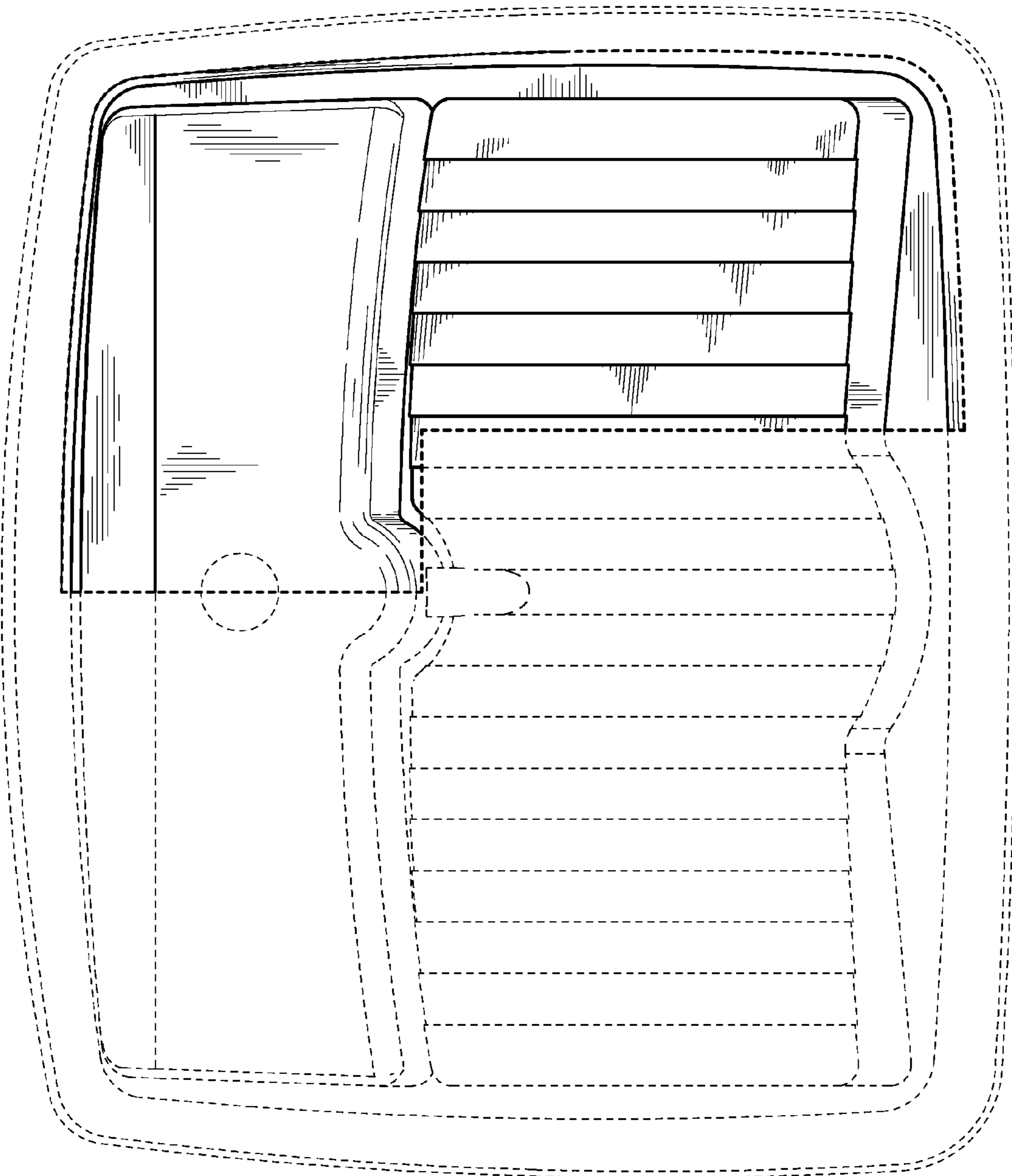

Fig. 3

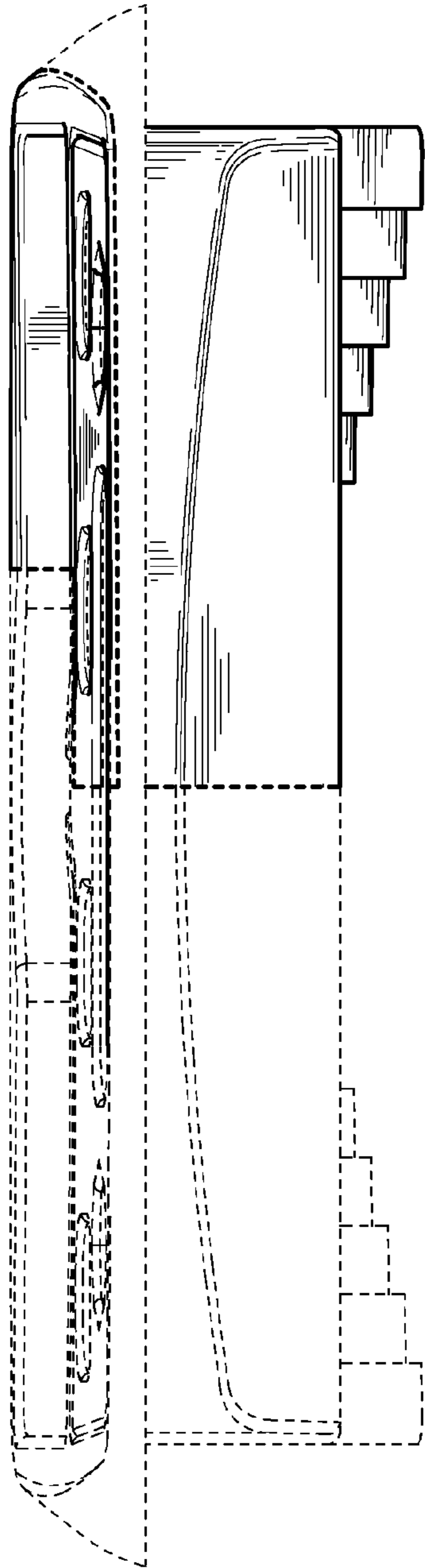

Fig. 4

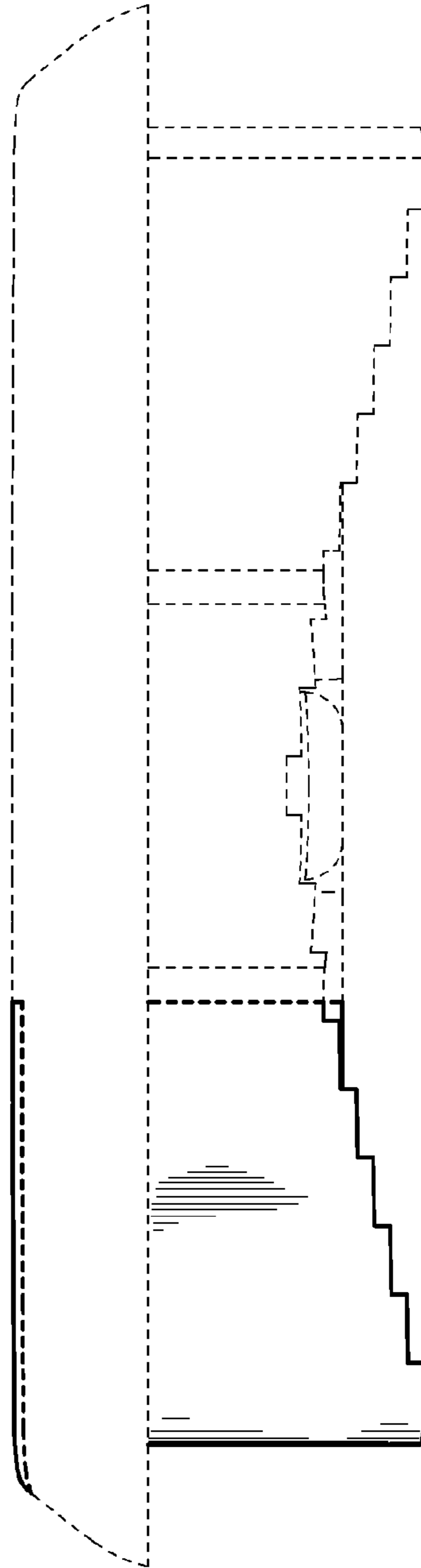

Fig. 5

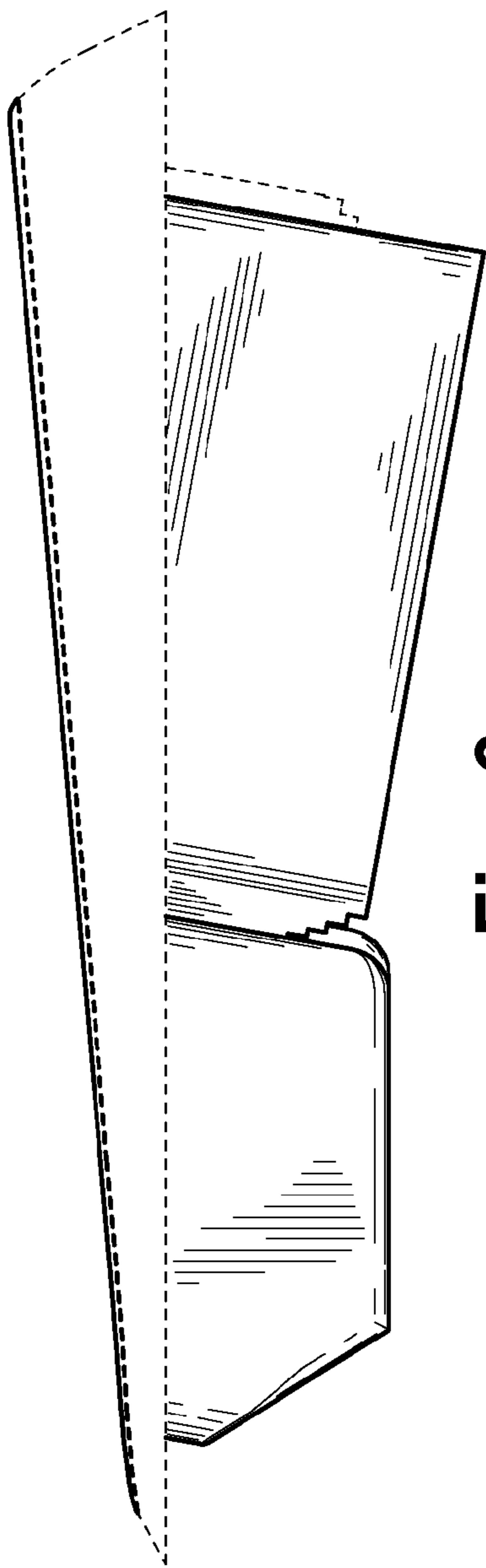

Fig. 6

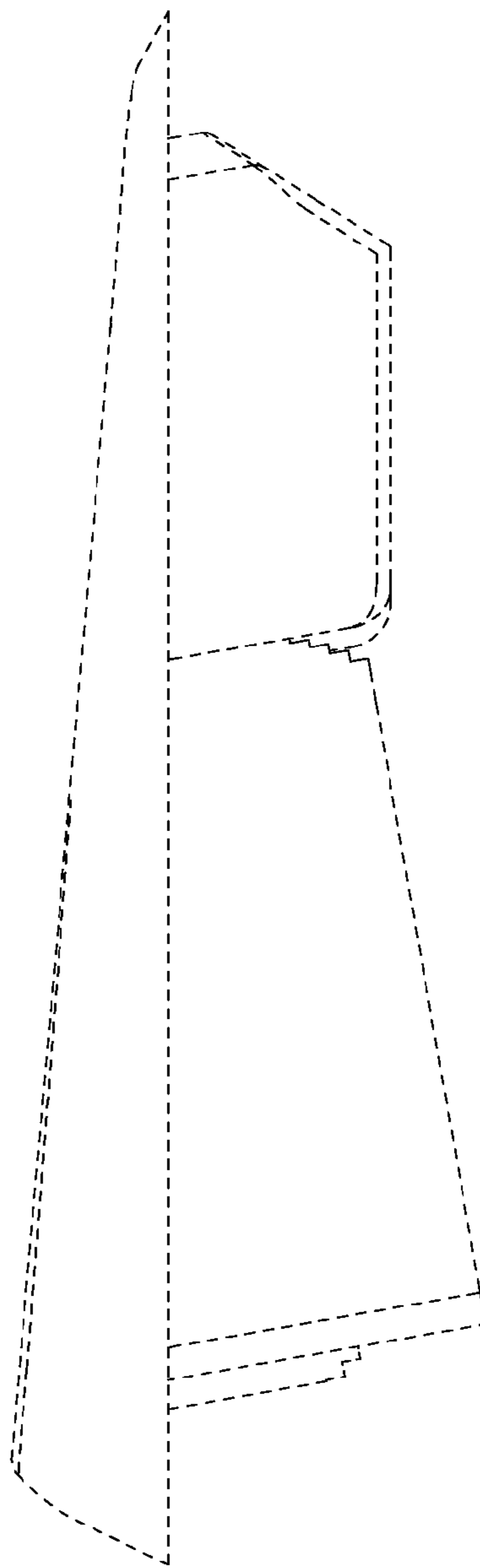

Fig. 7