



US00D585634S

(12) **United States Design Patent**
McClaskie

(10) **Patent No.:** **US D585,634 S**

(45) **Date of Patent:** **** Feb. 3, 2009**

(54) **OUTSOLE FOR A SHOE**

(75) Inventor: **Thomas E. McClaskie**, Bethlehem, PA
(US)

(73) Assignee: **Columbia Insurance Company**,
Omaha, NE (US)

(**) Term: **14 Years**

(21) Appl. No.: **29/299,770**

(22) Filed: **Jan. 4, 2008**

(51) **LOC (9) Cl.** **02-04**

(52) **U.S. Cl.** **D2/952; D2/953; D2/954**

(58) **Field of Classification Search** D2/902,
D2/947, 949, 951, 953, 957, 959, 960, 954,
D2/956, 952; 36/59 R, 8.4, 3 B, 22 R, 25 R
See application file for complete search history.

(56) **References Cited**

U.S. PATENT DOCUMENTS

D79,301 S *	8/1929	Oakley	D2/949
1,974,543 A	9/1934	Reymond	12/142
1,988,784 A *	1/1935	Carrier	36/59 C
2,046,217 A	6/1936	Strauss	36/72
2,079,237 A	5/1937	Allard	36/2
2,160,768 A	5/1939	Wasser	36/72
2,344,069 A	3/1944	Wasser	36/72
D145,153 S *	7/1946	Bovay	D2/956
D167,072 S *	6/1952	Flautt	D2/916
3,091,871 A	6/1963	Tronche	36/72
3,175,310 A	3/1965	MacQuaid	36/72
3,175,311 A	3/1965	MacQuaid	36/72
3,191,321 A	6/1965	Brutting	36/2.5
3,213,551 A	10/1965	Krauss	36/2.5
3,407,518 A	10/1968	MacQuaid et al.	36/72

3,525,165 A	8/1970	Randall, Jr.	36/2.5
3,561,142 A	2/1971	Streit, Sr. et al.	36/72
D256,518 S	8/1980	Moesle	D2/320
4,231,170 A	11/1980	Griswold	36/72
4,366,629 A	1/1983	Scherz	36/4
4,562,652 A	1/1986	Hensler	36/102
4,908,963 A	3/1990	Krajcir et al.	36/77
4,995,174 A	2/1991	Hong et al.	36/72
5,048,203 A	9/1991	Kling	36/32
D332,862 S *	2/1993	Kiyosawa et al.	D2/959

(Continued)

Primary Examiner—Celia A Murphy

(74) *Attorney, Agent, or Firm*—St. Onge Steward Johnston &
Reens LLC

(57)

CLAIM

The ornamental design for an outsole for a shoe, as shown and described.

DESCRIPTION

FIG. 1 is a bottom perspective view of an outsole for a shoe showing my new design;

FIG. 2 is a bottom view thereof;

FIG. 3 is a right side view thereof;

FIG. 4 is a left side view thereof; and

FIG. 5 is a front view thereof;

FIG. 6 is a rear view thereof; and,

FIG. 7 is an enlarged perspective view of the are labeled “7” in FIG. 1.

The broken lines shown in the arch area of FIGS. 1–2 represent boundaries of the design with the lines themselves and the areas within them forming no part of the claim.

1 Claim, 5 Drawing Sheets

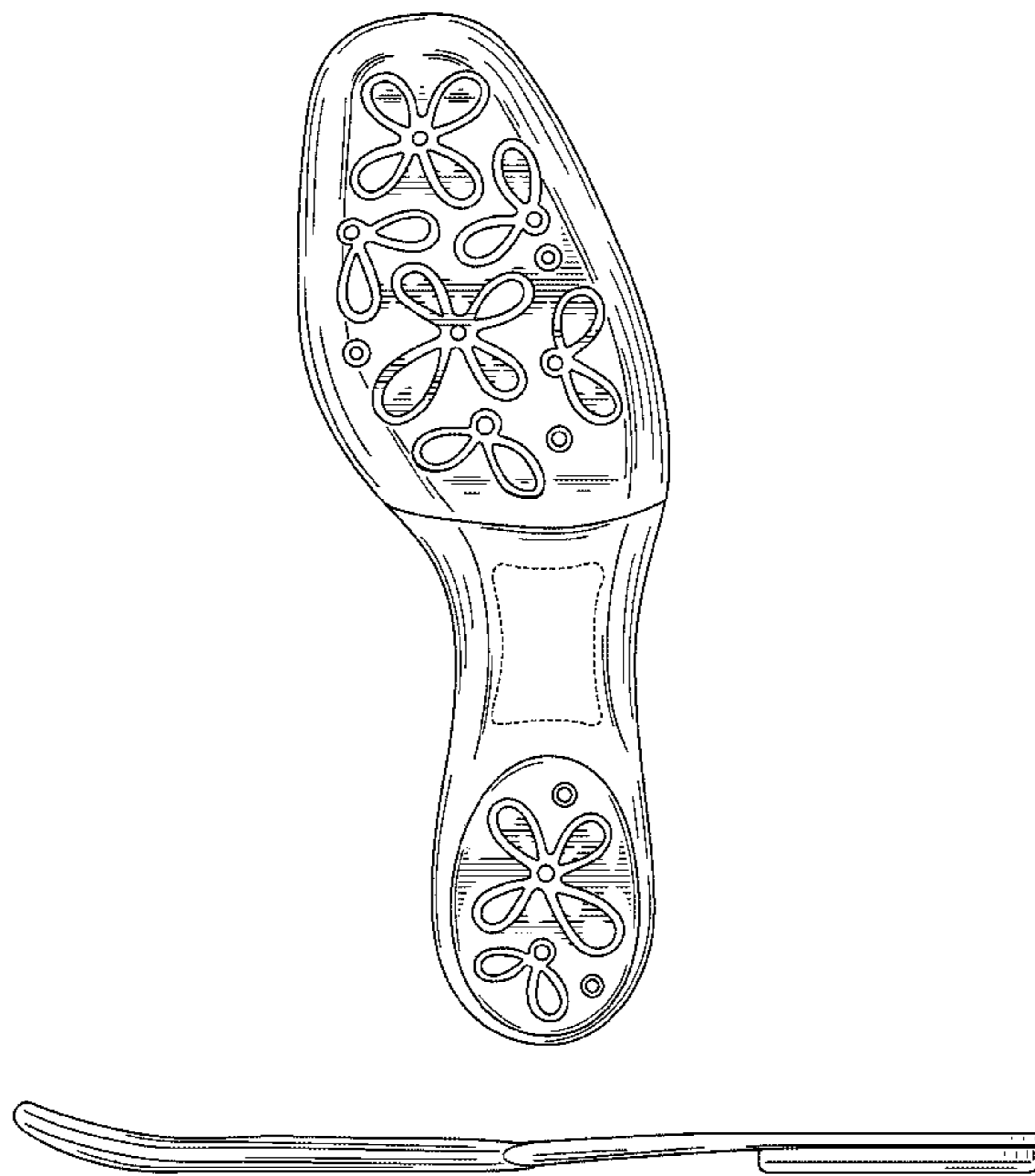

US D585,634 S

Page 2

U.S. PATENT DOCUMENTS

5,185,944 A	2/1993	Okajima	36/45	D487,614 S *	3/2004	Le	D2/952
D335,953 S	6/1993	Tyng	D2/320	D489,519 S *	5/2004	Hisamatsu	D2/950
D345,453 S	3/1994	Carpenter	D2/955	D489,520 S *	5/2004	Matis et al.	D2/952
5,499,459 A	3/1996	Tomaro	36/10	D492,100 S *	6/2004	Hsu	D2/952
5,526,584 A	6/1996	Bleimhofer et al.	36/10	D501,707 S	2/2005	Nakano	D2/959
D381,494 S	7/1997	Anderson	D2/959	D525,017 S *	7/2006	Ochoa	D2/952
D384,798 S	10/1997	Gray	D2/964	D540,515 S *	4/2007	McClaskie	D2/952
D386,592 S *	11/1997	Lucas	D2/948	D550,938 S *	9/2007	Belley et al.	D2/952
5,738,937 A	4/1998	Baychar	428/316.6	D551,832 S *	10/2007	Scott	D2/952
D402,449 S	12/1998	Robinson et al.	D2/951	D560,052 S *	1/2008	McClaskie et al.	D2/952
D430,968 S	9/2000	Carroll	D2/962	D564,189 S *	3/2008	Fojtu	D2/948
6,161,315 A	12/2000	Dalton	36/134	D568,034 S *	5/2008	Horton et al.	D2/952
D460,249 S *	7/2002	Yang	D2/959	D569,083 S *	5/2008	McClaskie	D2/952
D468,083 S	1/2003	Morais	D2/960	2002/0035793 A1 *	3/2002	Byrd	36/8.4
D474,584 S *	5/2003	Matis	D2/953	2002/0148140 A1 *	10/2002	Otis et al.	36/59 R
D483,555 S	12/2003	Robinson, Jr. et al.	D2/954	2002/0152639 A1 *	10/2002	Otis et al.	36/59 R

* cited by examiner

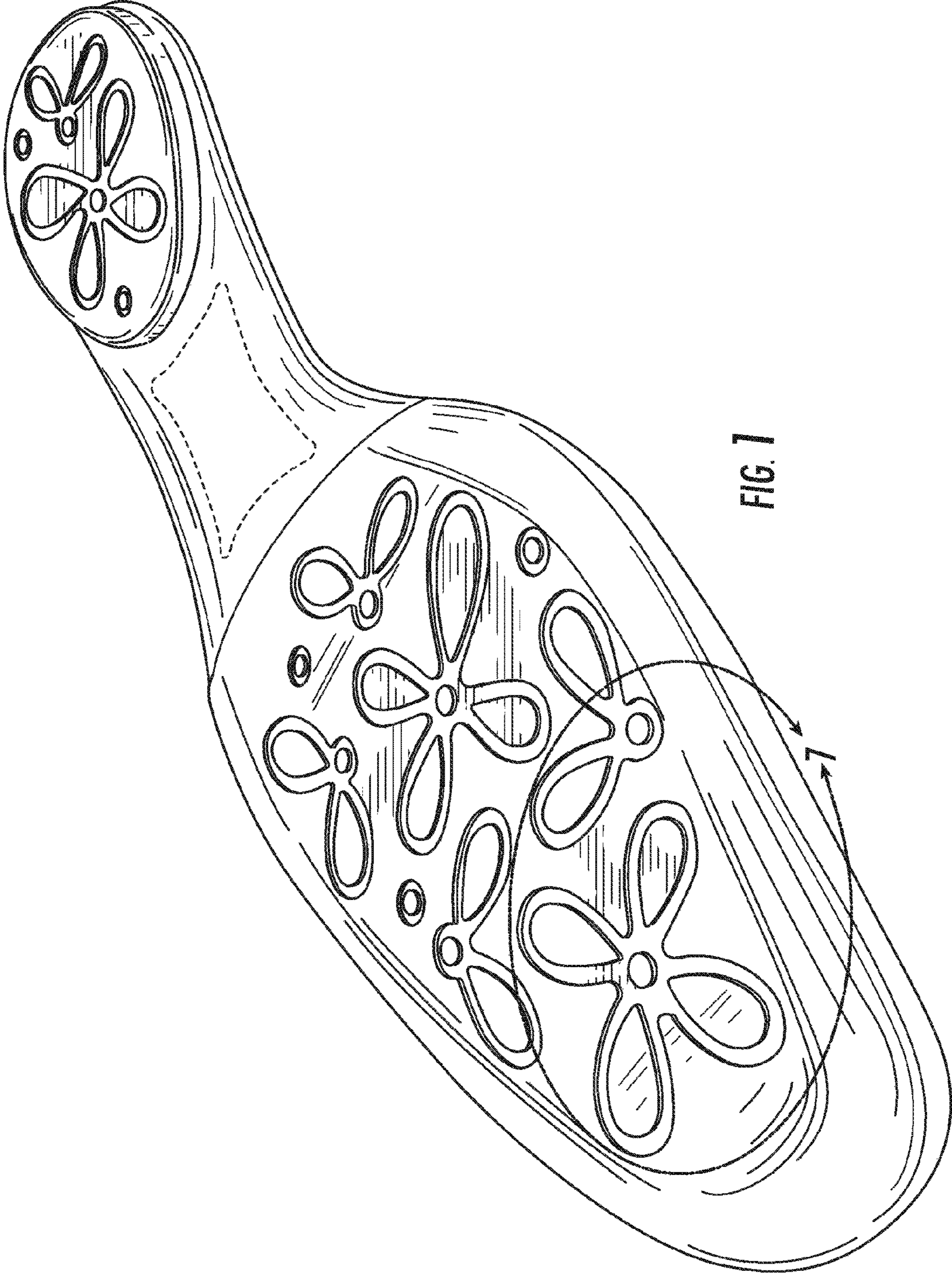

FIG. 1

7

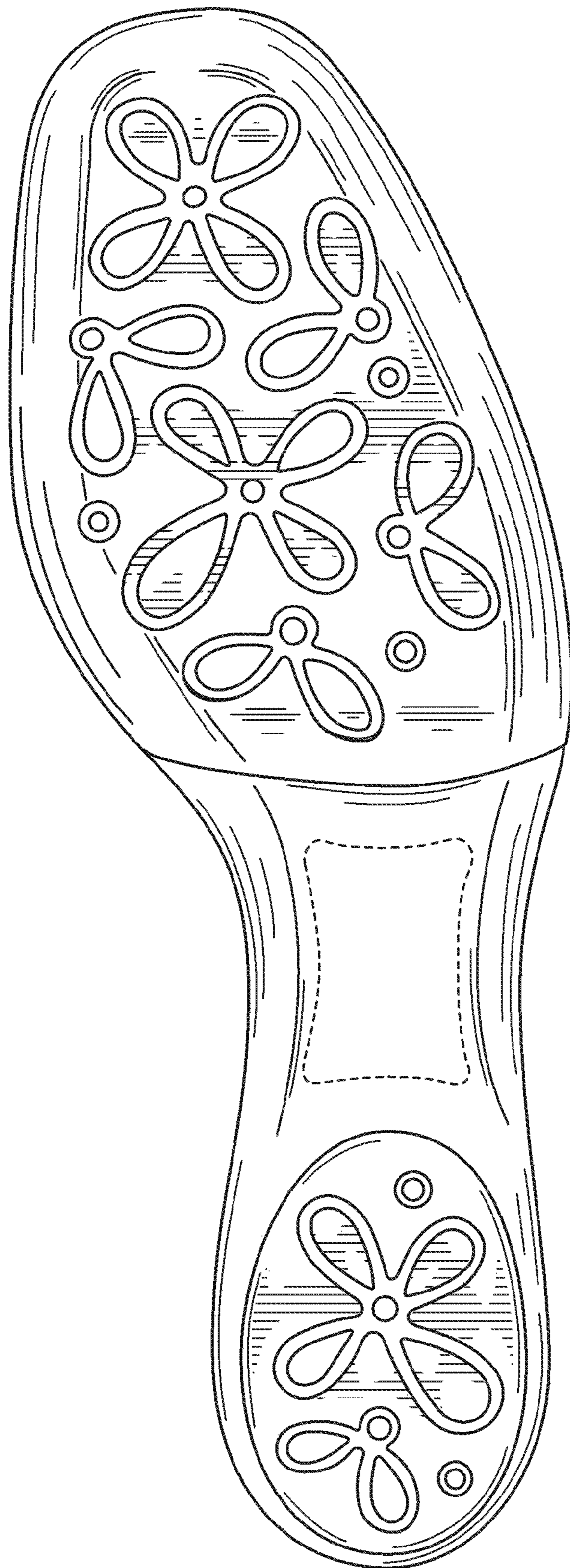

FIG. 2

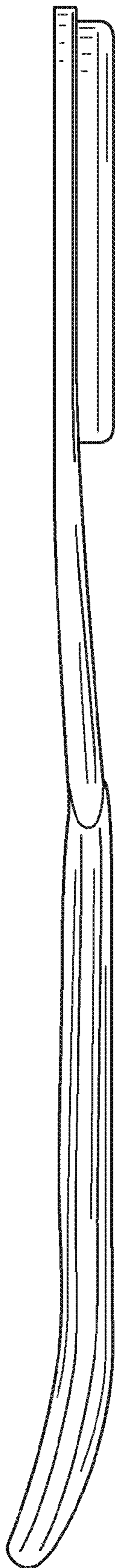

FIG. 3



FIG. 4



FIG. 5

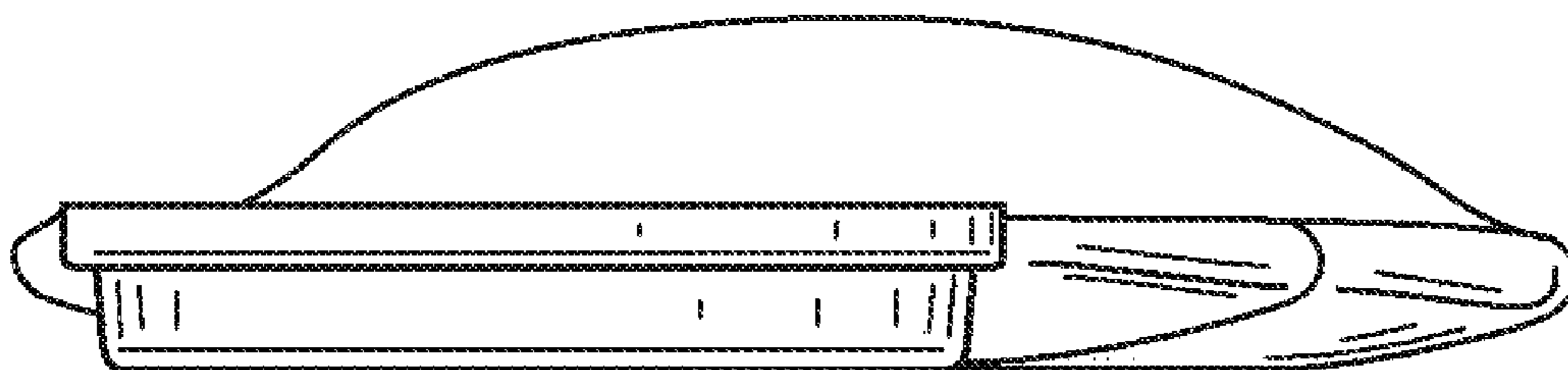

FIG. 6

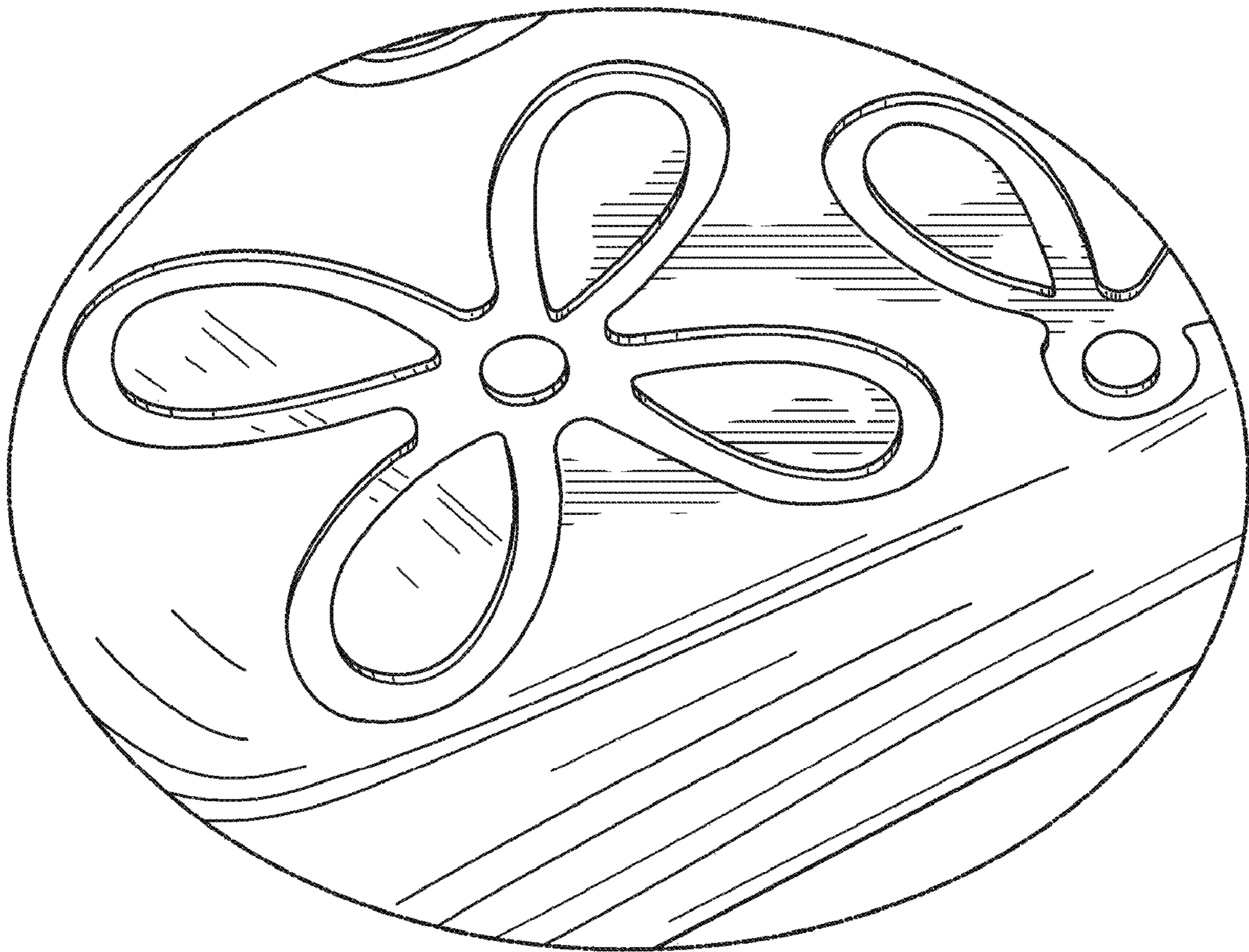

FIG. 7