



US00D585600S

(12) **United States Design Patent**  
**Althoff et al.**

(10) **Patent No.:** **US D585,600 S**  
(45) **Date of Patent:** **\*\* Jan. 27, 2009**

(54) **COSMETIC CONTAINER**

(75) Inventors: **Benedikt Althoff**, Berlin (DE); **Harry Zwergel**, Berlin (DE)

(73) Assignee: **Geka Brush GmbH**,  
Bechhofen-Waizendorf (DE)

(\*\*) Term: **14 Years**

(21) Appl. No.: **29/305,805**

(22) Filed: **Mar. 27, 2008**

(30) **Foreign Application Priority Data**

Sep. 28, 2007 (EP) ..... 000798475-0001

(51) **LOC (9) Cl.** ..... **28-03**

(52) **U.S. Cl.** ..... **D28/76; D9/503**

(58) **Field of Classification Search** ..... 206/581,  
206/823, 385; D28/76-90; D9/500, 502-504;  
401/126-130, 202; 132/218, 286-288, 293-318,  
132/320

See application file for complete search history.

(56) **References Cited**

**U.S. PATENT DOCUMENTS**

D450,888 S \* 11/2001 Breidenbach et al. .... D28/76

D453,589 S \* 2/2002 Breidenbach et al. .... D28/76  
D488,262 S \* 4/2004 Gatti ..... D28/77  
D507,679 S \* 7/2005 Ashiwa et al. .... D28/76  
D517,243 S \* 3/2006 Martinez ..... D28/76  
D518,239 S \* 3/2006 Martinez ..... D28/76

\* cited by examiner

*Primary Examiner*—Jennifer Rivard

(74) *Attorney, Agent, or Firm*—Browdy and Neimark,  
P.L.L.C.

(57) **CLAIM**

We claim the ornamental design for a cosmetic container, as shown and described.

**DESCRIPTION**

FIG. 1 is a front view of cosmetic container, showing our new design;

FIG. 2 is a rear view thereof;

FIG. 3 is a top view thereof;

FIG. 4 is a bottom view thereof;

FIG. 5 is a lateral view (right side) thereof;

FIG. 6 is a lateral view (left side) thereof; and,

FIG. 7 is a perspective view thereof.

**1 Claim, 5 Drawing Sheets**

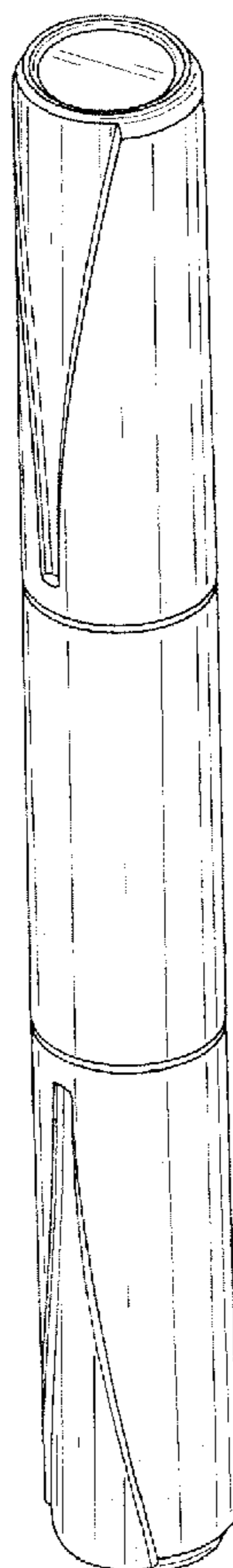

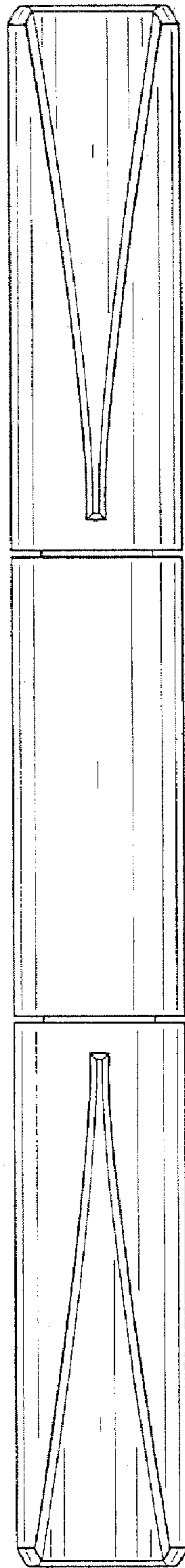

FIG. 1

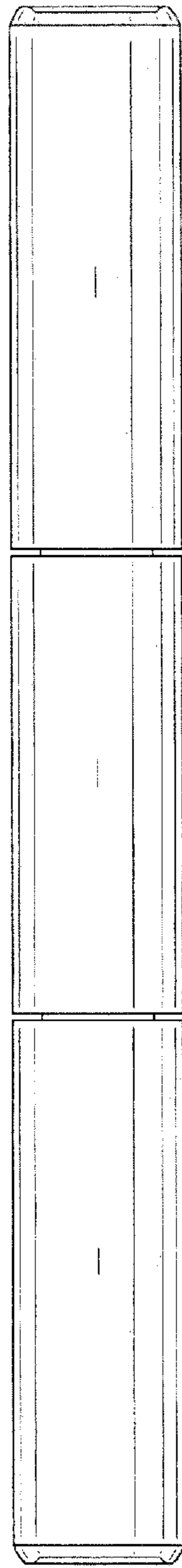

FIG. 2

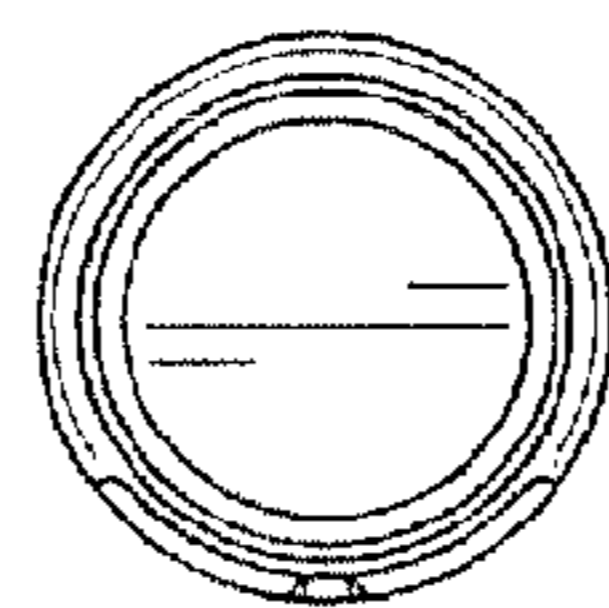

FIG. 3

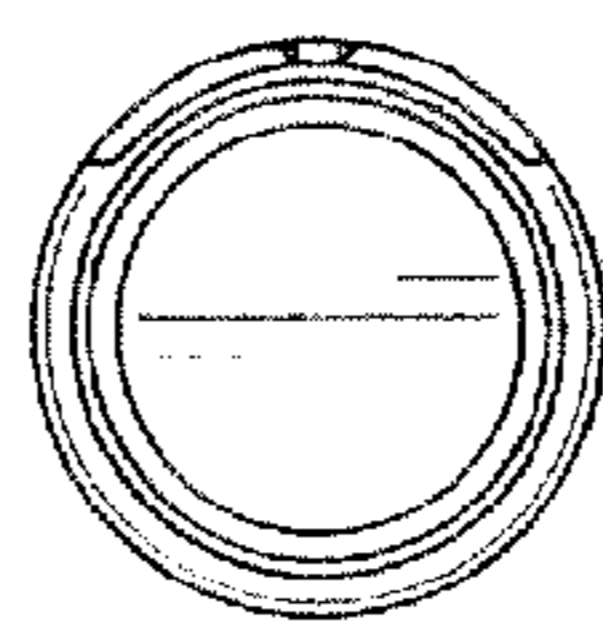

FIG. 4

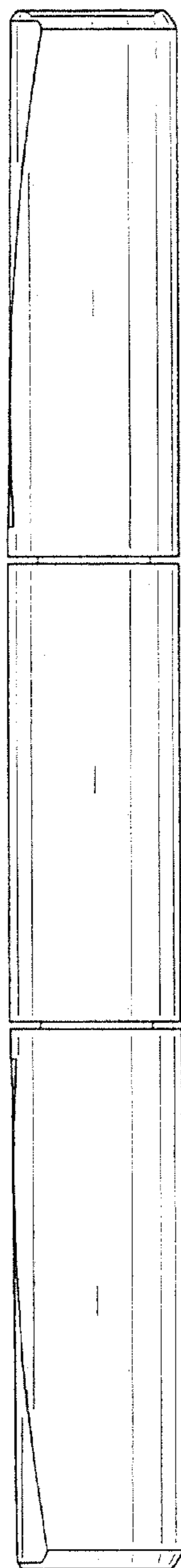

FIG. 5

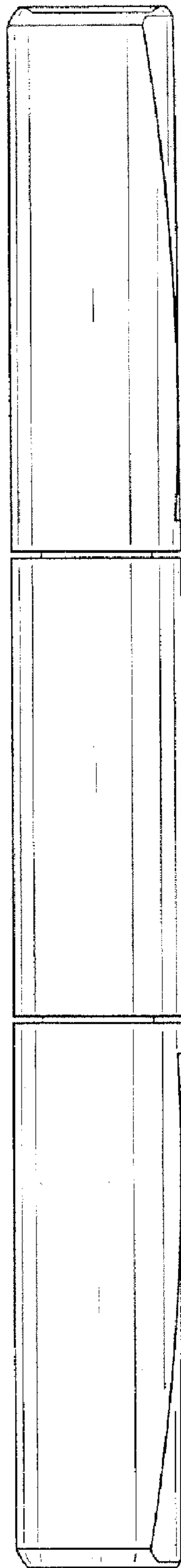

FIG. 6

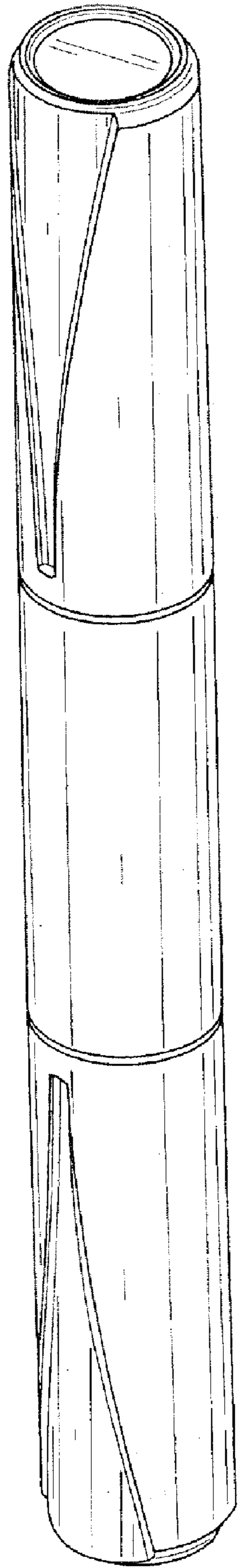

FIG. 7