



US00D585563S

(12) **United States Design Patent**
Maher

(10) **Patent No.:** **US D585,563 S**
(45) **Date of Patent:** **** Jan. 27, 2009**

(54) **PORTION OF AN OVERHEAD GARAGE DOOR FAÇADE**

(75) Inventor: **Jennifer Armstrong Maher**, Chevy Chase, MD (US)

(73) Assignee: **FrenchPorte IP, L.L.C.**, Rockville, MD (US)

(**) Term: **14 Years**

(21) Appl. No.: **29/298,166**

(22) Filed: **Nov. 29, 2007**

(51) **LOC (9) Cl.** **25-02**

(52) **U.S. Cl.** **D25/48**

(58) **Field of Classification Search** D25/48, D25/49; 52/474, 784.1, 314, 630; 160/113, 160/115, 87, 130, 98, 238, 38, 201, 97
See application file for complete search history.

(56) **References Cited**

U.S. PATENT DOCUMENTS

1,784,292 A	12/1930	Johnson	
1,881,778 A	10/1932	Madsen	
1,922,370 A	8/1933	Johnson et al.	
1,989,658 A	1/1935	McCloud	
2,017,012 A	10/1935	Morgan	
2,023,691 A	12/1935	McCloud	
2,093,020 A	9/1937	Norberg	
2,242,499 A	5/1941	Ainsworth	
2,759,227 A	8/1956	Reid et al.	
2,861,836 A	11/1958	Goeggel	
2,951,533 A	9/1960	Lucas et al.	
3,003,200 A	10/1961	Hansen	
3,078,917 A	2/1963	Recchione	
3,118,189 A	1/1964	Dugger	
3,135,544 A	6/1964	Mickey et al.	
3,217,784 A	11/1965	Wolf et al.	
D230,842 S *	3/1974	Mathles D25/48
3,922,816 A	12/1975	Hormann	
D245,263 S	8/1977	Andresen	
D245,264 S	8/1977	Andresen	
D245,265 S	8/1977	Andresen	

4,060,437 A	11/1977	Strout
4,312,328 A	1/1982	Leyman, III
4,339,487 A	7/1982	Mullet
D273,230 S	3/1984	Martinez et al.
D283,923 S	5/1986	Henry et al.
D300,466 S	3/1989	Widner
4,854,365 A	8/1989	Juneau
5,016,700 A	5/1991	Wegner et al.
5,060,711 A	10/1991	Fimbell
5,123,211 A	6/1992	Schlicht et al.
D330,089 S	10/1992	Bonger
5,163,493 A	11/1992	Kraeutler
5,168,915 A	12/1992	LaFleur
5,341,597 A	8/1994	Stoltenberg
5,373,663 A	12/1994	Turini
5,577,541 A	11/1996	McKeon

(Continued)

FOREIGN PATENT DOCUMENTS

GB 2182969 A 5/1987

Primary Examiner—Doris Clark

(74) *Attorney, Agent, or Firm*—Banner & Witcoff, Ltd.

(57) **CLAIM**

The ornamental design for a portion of an overhead garage door façade, as shown and described.

DESCRIPTION

FIG. 1 is a front view of a portion of an overhead garage door façade showing my new design in a closed configuration; and, FIG. 2 is a front view thereof showing a portion of my design in a partially open configuration.

The uneven broken lines immediately adjacent to the shaded area represent unclaimed boundaries of the design. The broken line showing of the handles and the remainder of the overhead garage door façade are for illustrative purposes only and form no part of the claimed design. The broken line showing of the garage building structure in FIGS. 1 and 2 and the vehicle in FIG. 2 are for illustrating an environment of the design and form no part of the claimed design.

1 Claim, 2 Drawing Sheets

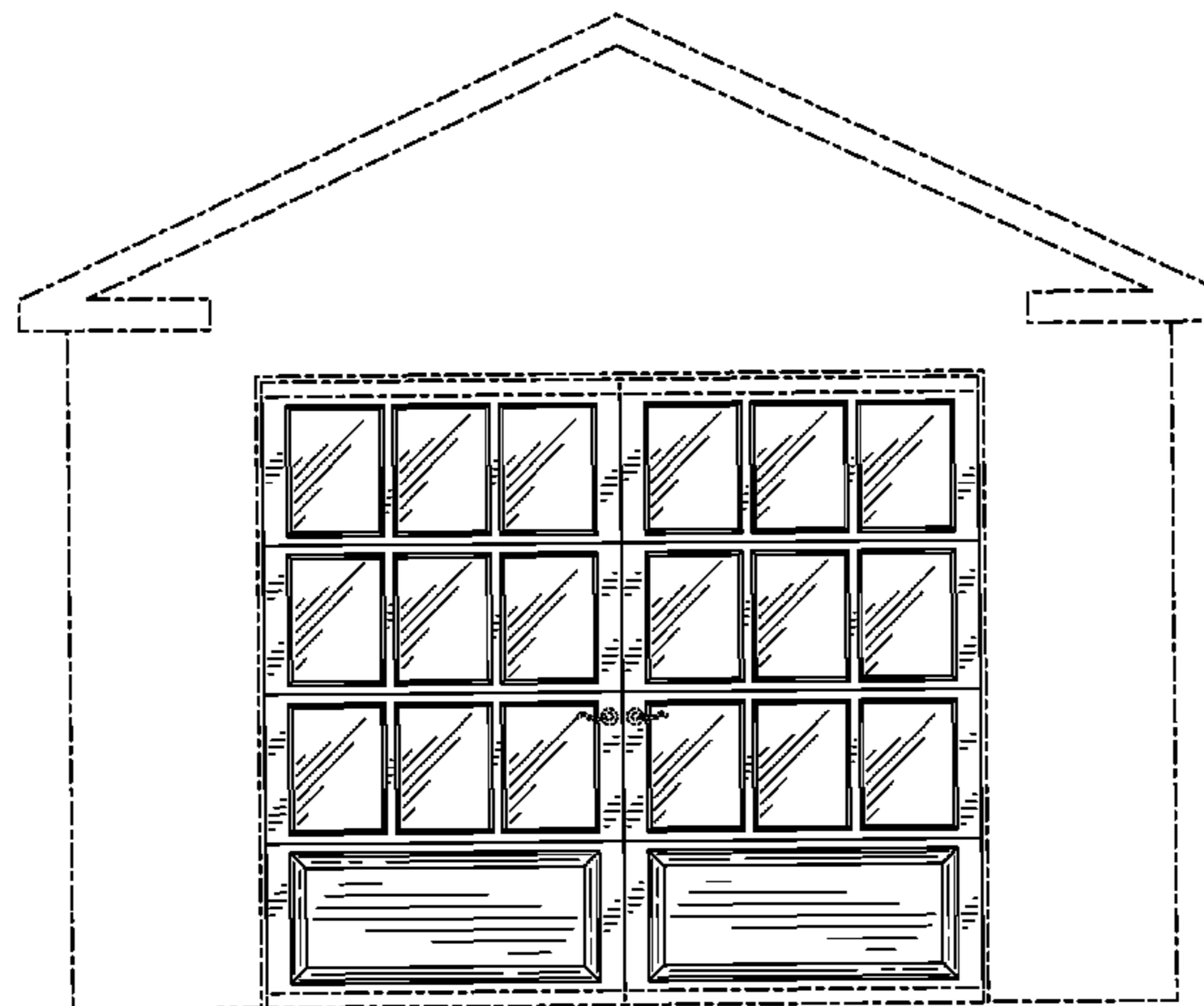

US D585,563 S

Page 2

U.S. PATENT DOCUMENTS

D378,421 S	3/1997	Forsland	5,848,630 A	12/1998	Manzo	
D378,853 S	4/1997	Forsland	5,852,903 A	12/1998	Astrizky	
5,626,176 A	5/1997	Lewis, Jr. et al.	6,079,168 A	6/2000	Shaver	
D380,053 S	6/1997	Forsland	6,227,278 B1	5/2001	Forsland	
D382,065 S	8/1997	Forsland	D452,979 S	1/2002	Maher	
D382,066 S	8/1997	Forsland	6,446,695 B1	9/2002	Forsland	
D382,067 S	8/1997	Forsland	D490,538 S	5/2004	Clarkin	
D383,551 S	9/1997	Forsland	D498,303 S	11/2004	McGrady	
D389,921 S	1/1998	Lee	D501,563 S *	2/2005	Miller et al. D25/48
D397,447 S	8/1998	Forsland	2003/0005636 A1	1/2003	Forsland	
			2003/0221803 A1	12/2003	Forsland	

* cited by examiner

FIG. 1

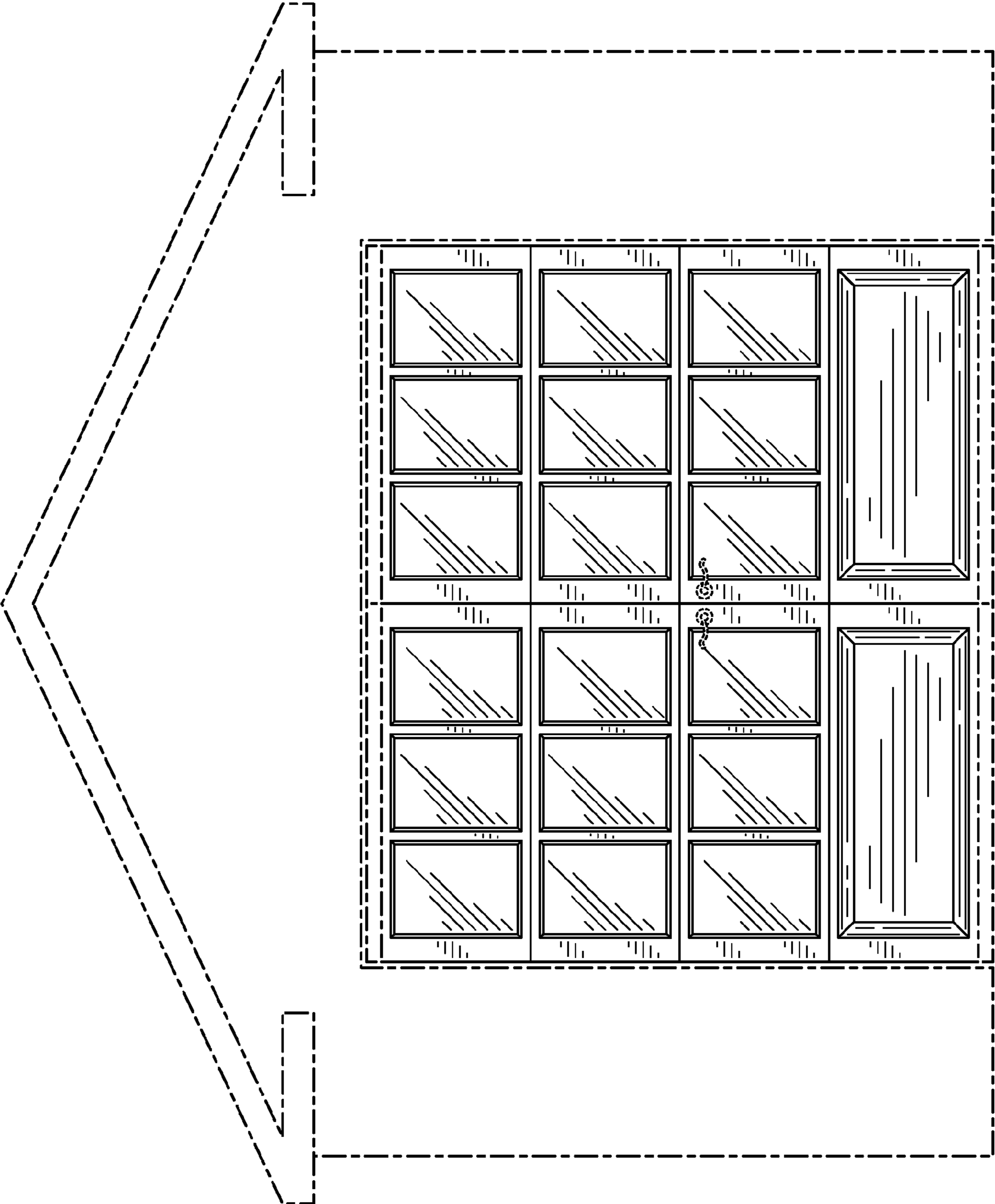

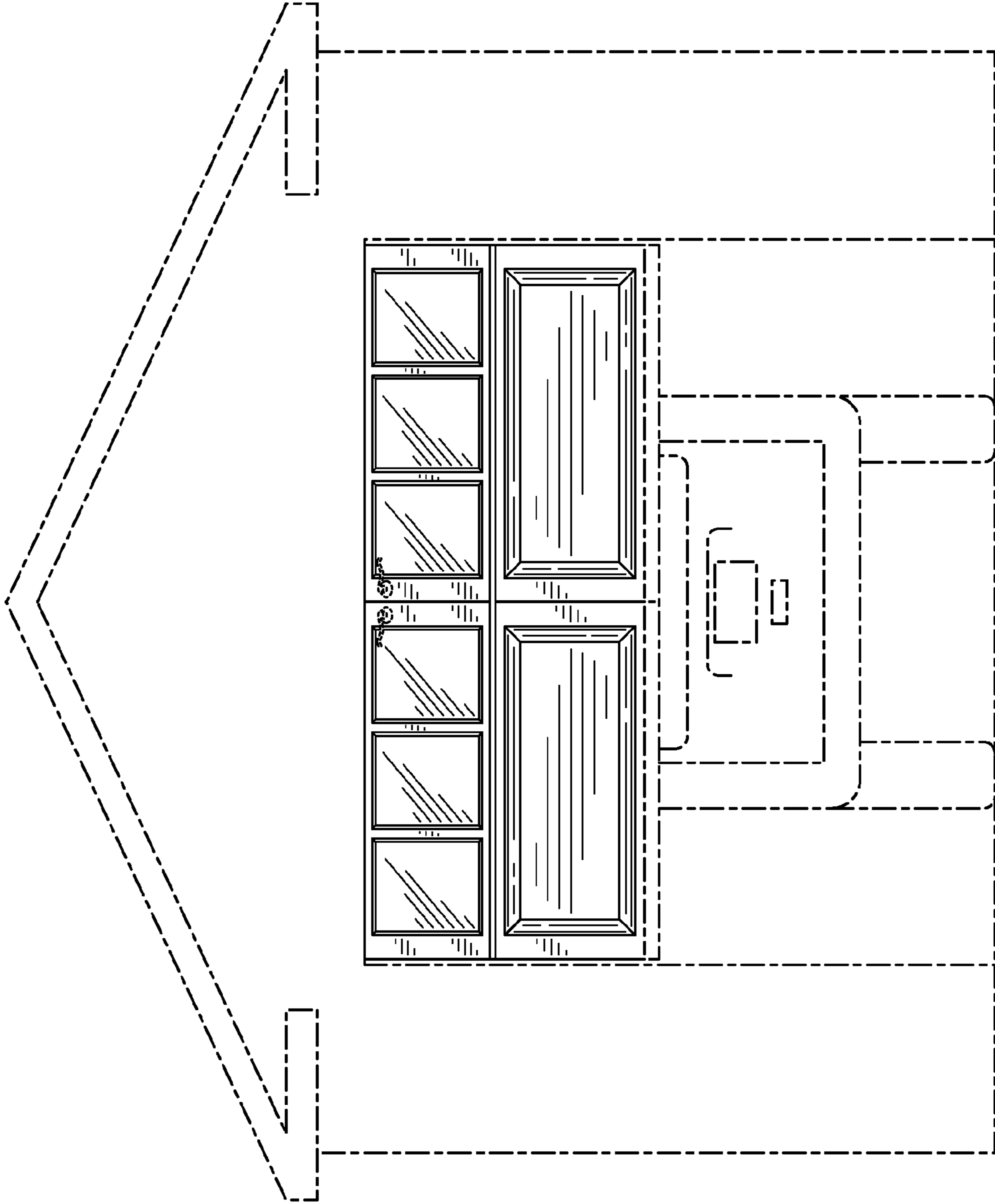

FIG. 2