



US00D585513S

(12) **United States Design Patent**
Scheele

(10) **Patent No.:** **US D585,513 S**

(45) **Date of Patent:** **** Jan. 27, 2009**

(54) **BATTING TRAINER**

(76) **Inventor:** **Terrance Scheele**, 1427 Indian Oaks Ct.,
Arden Hills, MN (US) 55112

(**) **Term:** **14 Years**

(21) **Appl. No.:** **29/298,537**

(22) **Filed:** **Dec. 6, 2007**

(51) **LOC (9) Cl.** **21-02**

(52) **U.S. Cl.** **D21/780**

(58) **Field of Classification Search** D21/721,
D21/722, 725, 734, 753, 780, 796; 473/451,
473/453, 468, 564; 294/19.2

See application file for complete search history.

(56) **References Cited**

U.S. PATENT DOCUMENTS

1,452,679	A *	4/1923	Fisher	294/19.2
2,765,170	A	10/1956	Brown		
D202,631	S *	10/1965	Bergstrom	D21/734
3,922,027	A *	11/1975	Nesselt	294/19.2
4,907,801	A	3/1990	Kopp		
D322,644	S *	12/1991	Murphy	D21/721
5,097,985	A	3/1992	Jones		
5,106,085	A	4/1992	Lewy		
D328,935	S *	8/1992	Dixon, Jr.	D21/722
5,230,506	A	7/1993	Cipriano et al.		
5,388,822	A	2/1995	Cassady		
5,458,327	A	10/1995	Crespin		
5,485,994	A	1/1996	Underwood et al.		
5,492,321	A	2/1996	Cipriano		
5,597,160	A	1/1997	Mims		
D413,641	S *	9/1999	Falco	D21/725
6,241,629	B1	6/2001	Otto		
6,390,939	B1	5/2002	Palacios		
6,435,989	B1	8/2002	Grubman		

6,786,841 B1 9/2004 Dixon
D521,589 S * 5/2006 Su D21/796
2006/0014597 A1 1/2006 Cantu et al.

* cited by examiner

Primary Examiner—Mitchell I Siegel
(74) *Attorney, Agent, or Firm*—QuickPatents, Inc.; Kevin Prince

(57) **CLAIM**

I claim the ornamental design for a batting trainer, as shown and described.

DESCRIPTION

FIG. 1 is a perspective view of a batting trainer in an extended position, showing my new design;

FIG. 2 is a front elevational view of the invention in the extended position;

FIG. 3 is a rear elevational view of the invention in the extended position;

FIG. 4 is a left-side elevational view of the invention in the extended position, the right-side elevational view being a mirror image thereof;

FIG. 5 is a top plan view of the invention in the extended position;

FIG. 6 is a bottom plan view of the invention in the extended position; and,

FIG. 7 is a left-side elevational view of the invention, illustrated in a collapsed position.

The broken lines showing a baseball player, ball and coach in FIG. 1 are included for the purpose of illustrating the batting trainer in use, and forms no part of the claimed design.

1 Claim, 2 Drawing Sheets

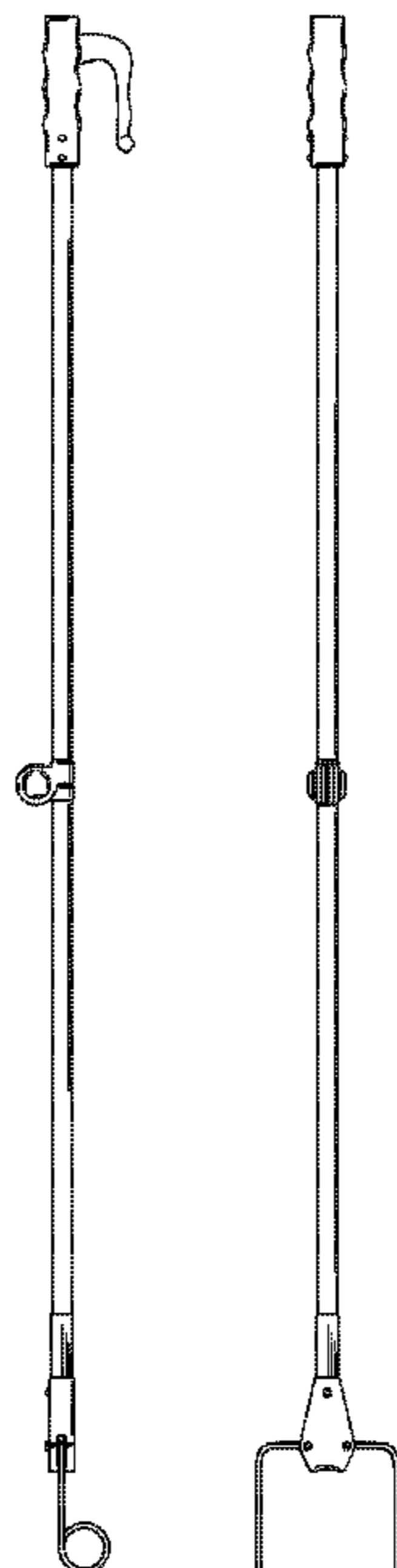

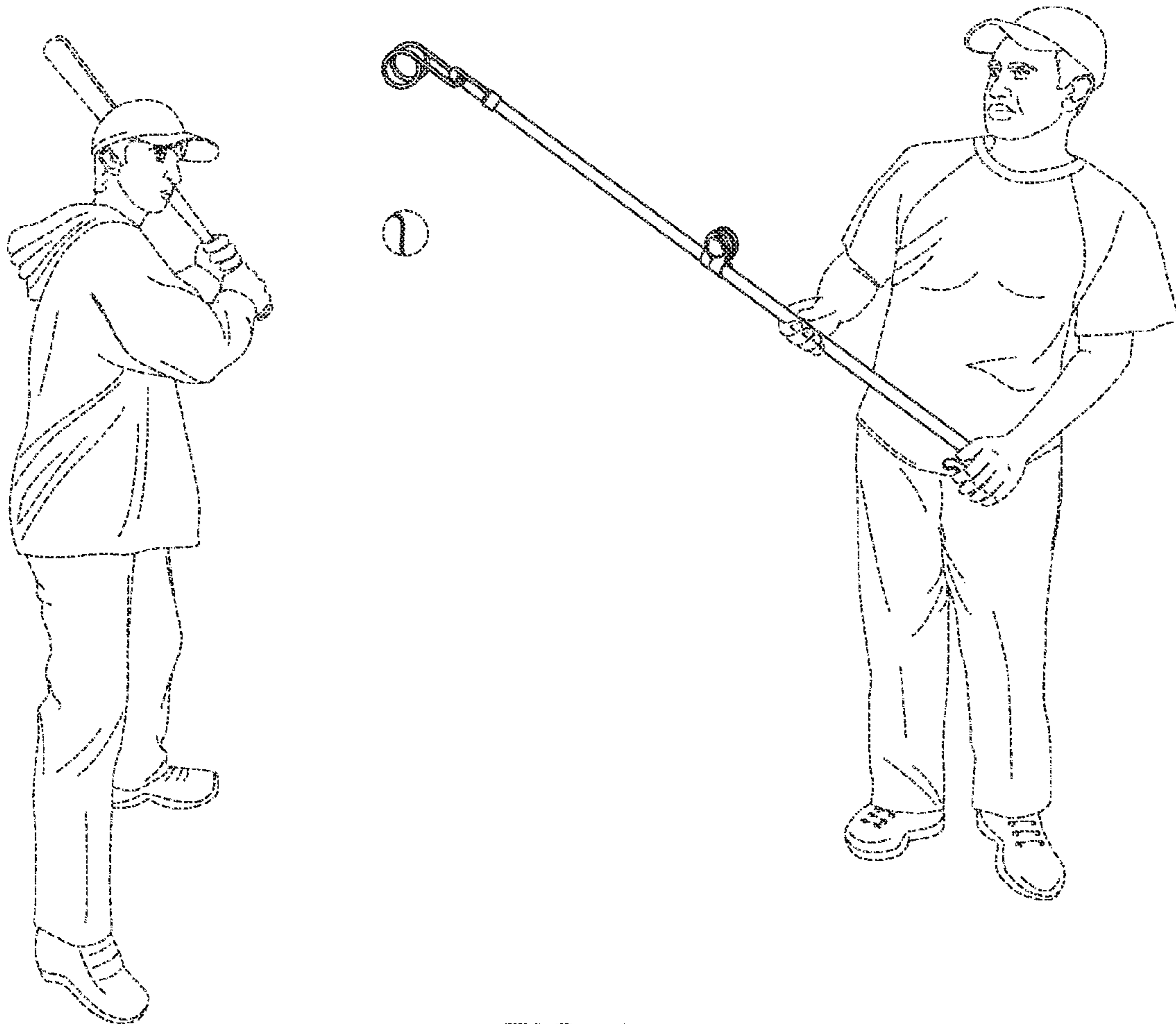

FIG. 1

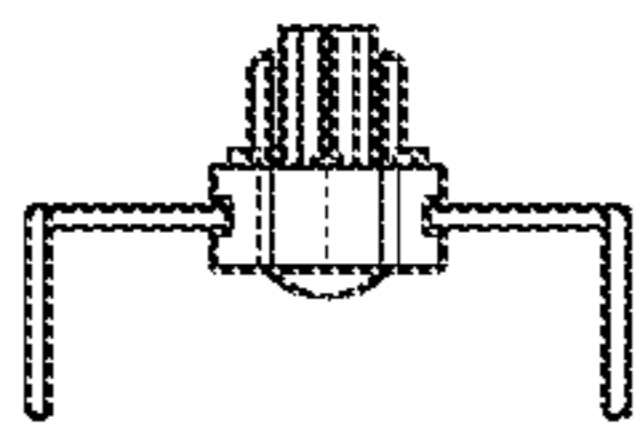

FIG. 2

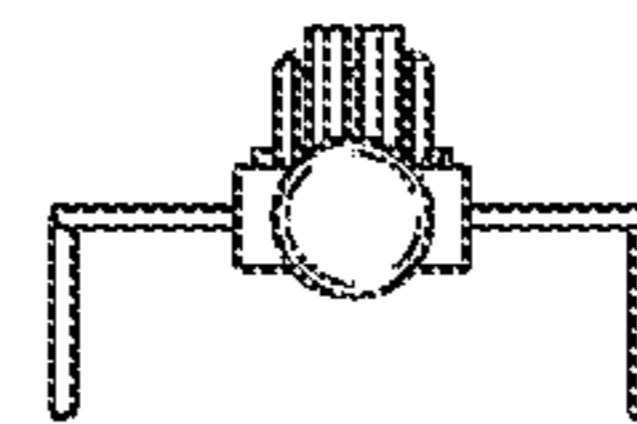

FIG. 3

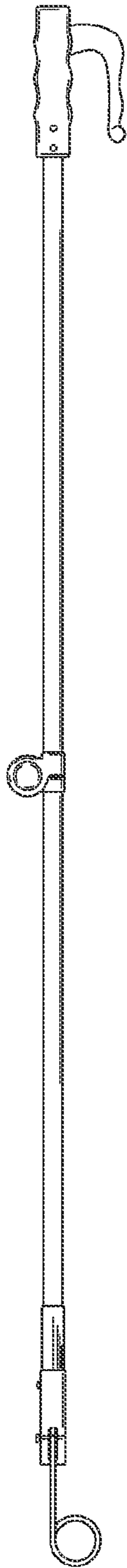

FIG. 4

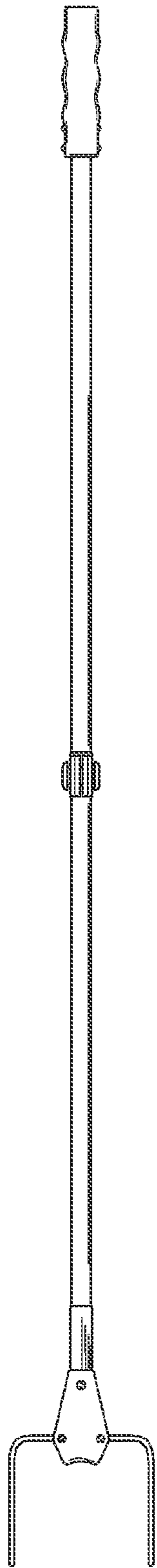

FIG. 5

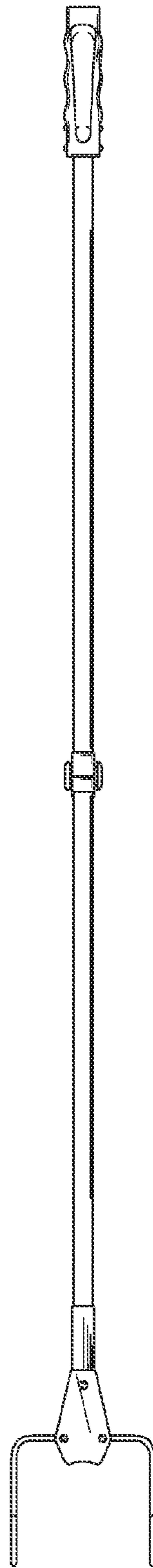

FIG. 6

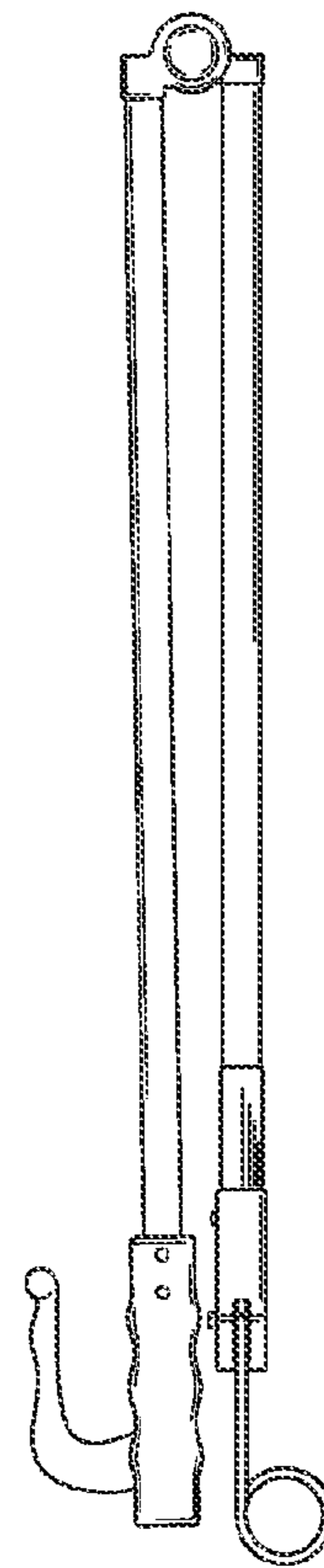

FIG. 7