



US00D585501S

(12) **United States Design Patent**  
**Guenther**

(10) **Patent No.:** **US D585,501 S**

(45) **Date of Patent:** **\*\* Jan. 27, 2009**

(54) **PUZZLE**

(76) **Inventor:** **Geoffrey L. Guenther**, 385 Larmier,  
Oak View, CA (US) 93022

(\*\*) **Term:** **14 Years**

(21) **Appl. No.:** **29/323,617**

(22) **Filed:** **Aug. 27, 2008**

(51) **LOC (9) Cl.** ..... **21-01**

(52) **U.S. Cl.** ..... **D21/480**

(58) **Field of Classification Search** ..... D21/334,  
D21/338, 350, 478-480; D19/59, 62, 64;  
D18/24, 29, 30; 273/153 R, 156, 157 R,  
273/153 S, 236, 239, 272, 290, 293, 299,  
273/302; 434/167-172, 406

See application file for complete search history.

(56) **References Cited**

**U.S. PATENT DOCUMENTS**

D31,262 S *	7/1899	Caesar	.....	D18/30
1,132,244 A *	3/1915	Degenhardt	.....	273/157 R
1,325,369 A *	12/1919	O'Brien	.....	273/157 R
1,439,336 A *	12/1922	Smith	.....	273/157 R
D92,290 S *	5/1934	Chernow	.....	D18/30
D116,923 S *	10/1939	Vaisey	.....	D18/29
D152,395 S *	1/1949	Chernow	.....	D18/30
D163,907 S *	7/1951	Spanganberg	.....	D18/30
D212,242 S *	9/1968	Paulus	.....	D21/480

4,037,846 A *	7/1977	Zeeman	.....	273/157 R
5,165,894 A *	11/1992	Reasoner et al.	.....	434/345
5,306,006 A *	4/1994	Bell	.....	273/157 R
5,575,658 A *	11/1996	Barnard	.....	434/160
5,716,212 A *	2/1998	Lee	.....	434/159

\* cited by examiner

*Primary Examiner*—Catherine Tuttle

(74) *Attorney, Agent, or Firm*—W. D. English

(57) **CLAIM**

The ornamental design for the puzzle, as shown and described.

**DESCRIPTION**

FIG. 1 depicts a perspective view of the puzzle.

FIG. 2 depicts a plan view of the puzzle of FIG. 1.

FIG. 3 depicts a plan view of the reverse side of FIGS. 1 & 2.

FIG. 4 depicts an elevational view of the “ovibw” letter side of FIGS. 1 & 2.

FIG. 5 depicts an elevational view of the “wmjg” letter side of FIGS. 1 & 2.

FIG. 6 depicts an elevational view of the “nspdg” letter side of FIGS. 1 & 2; and,

FIG. 7 depicts an elevational view of the “ozcan” letter side of FIGS. 1 & 2.

**1 Claim, 4 Drawing Sheets**

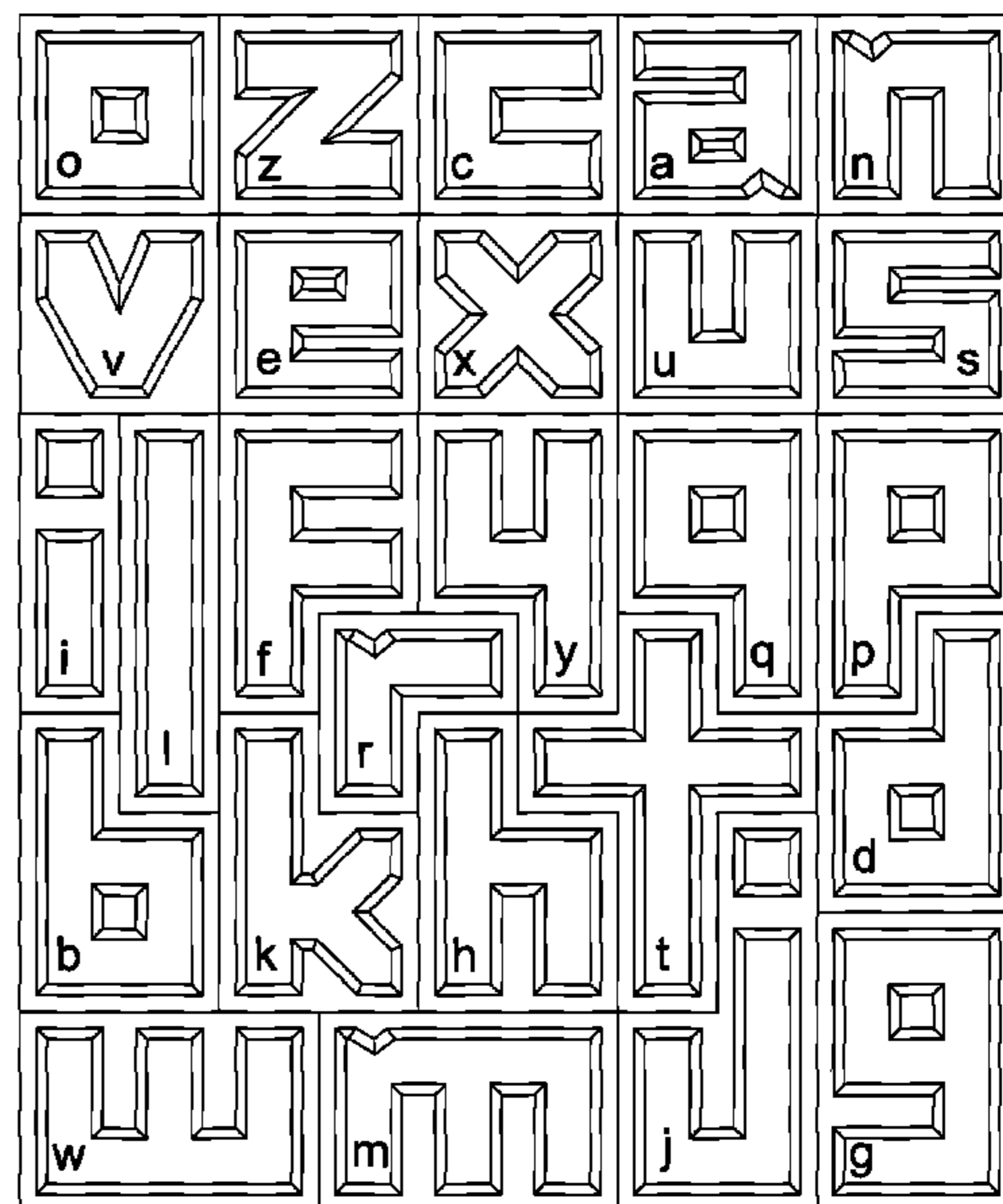
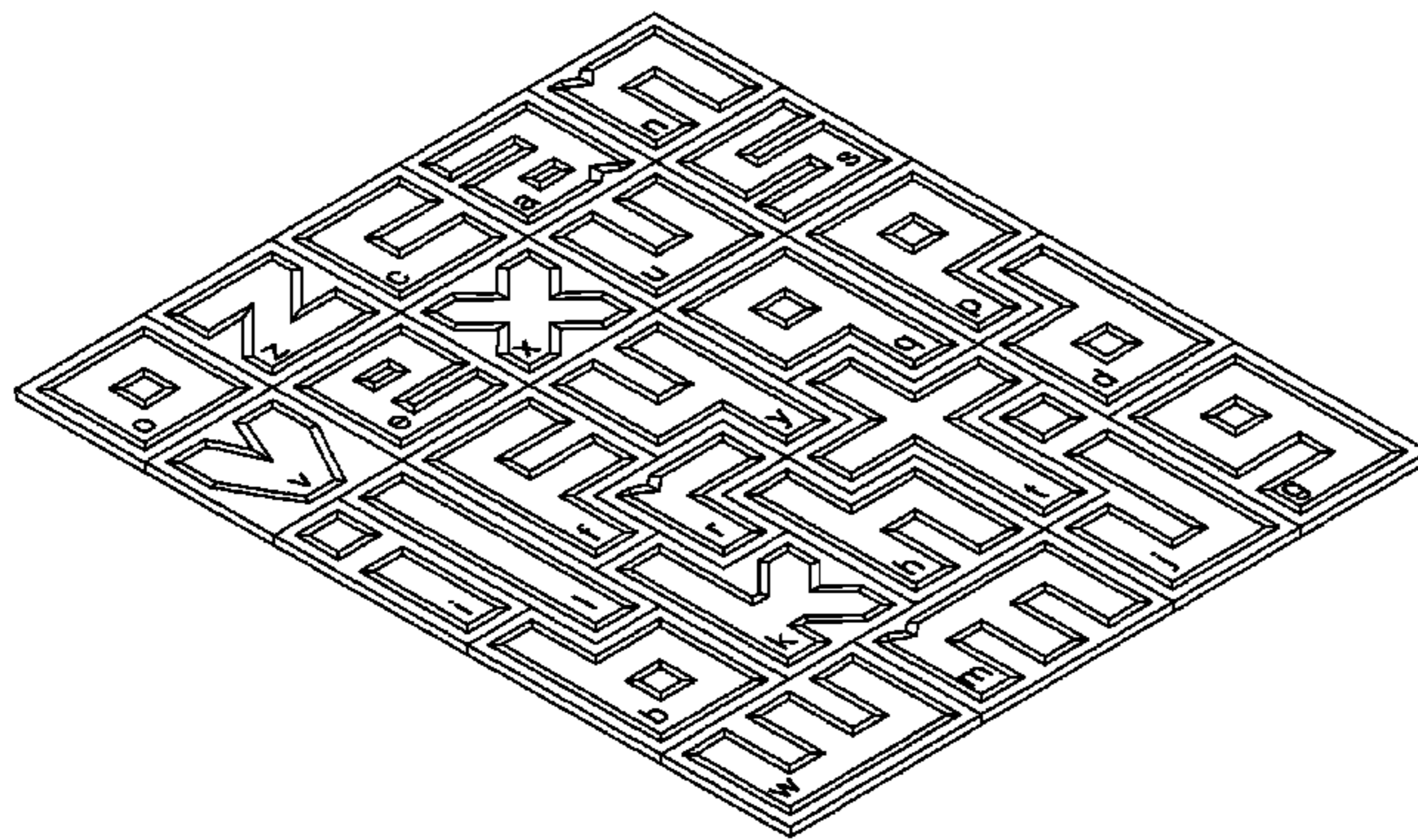

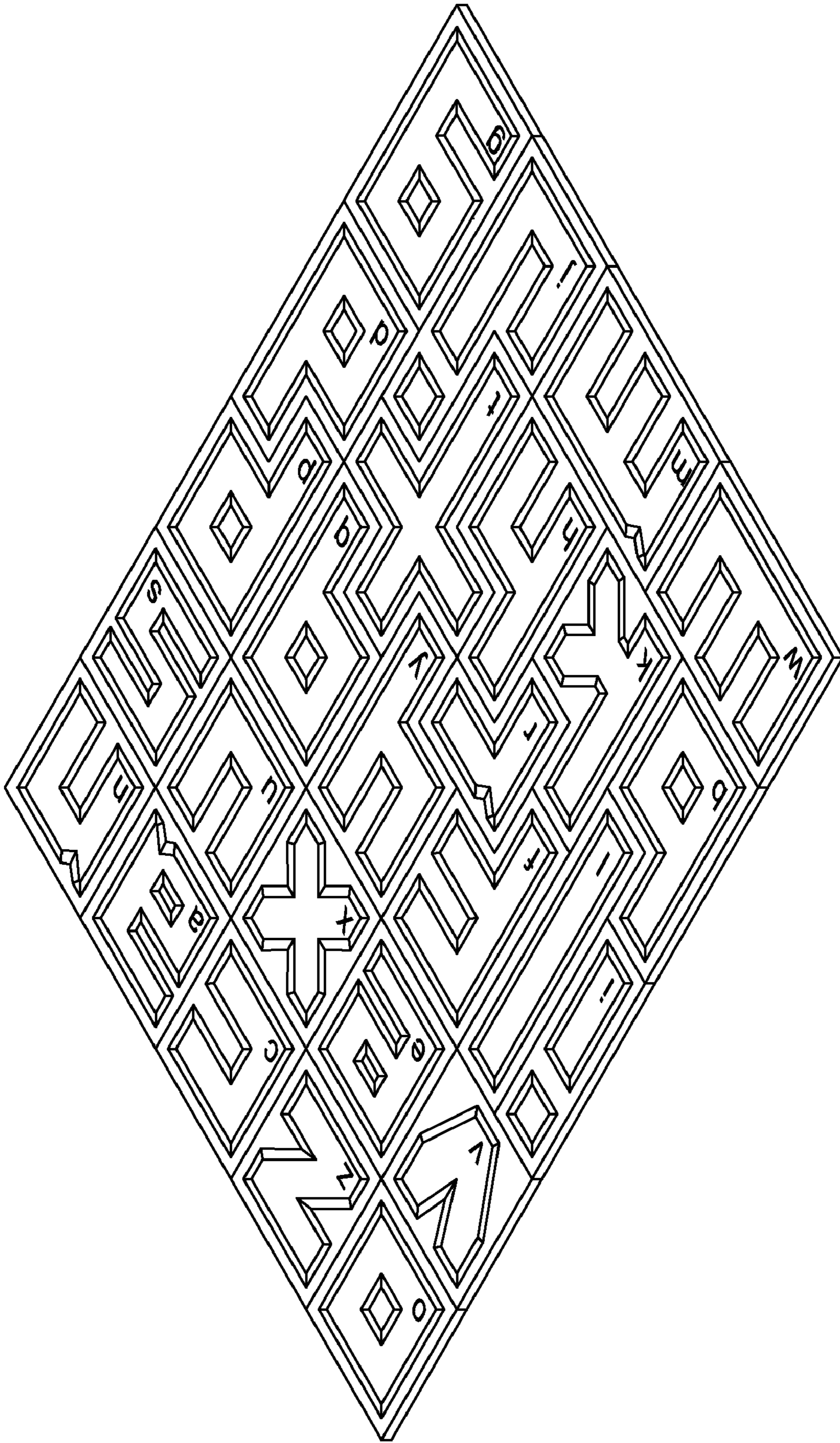

FIG. 1

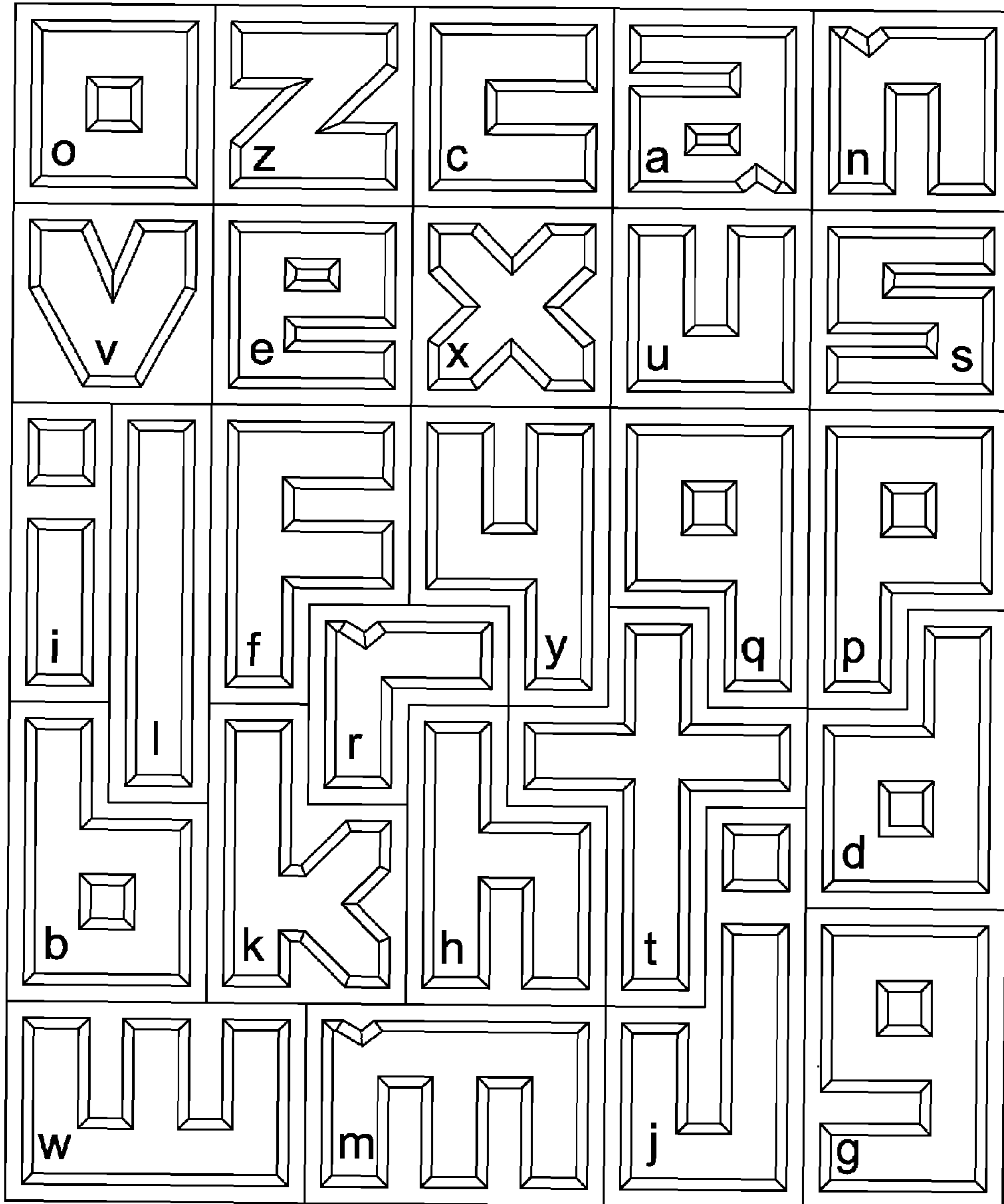
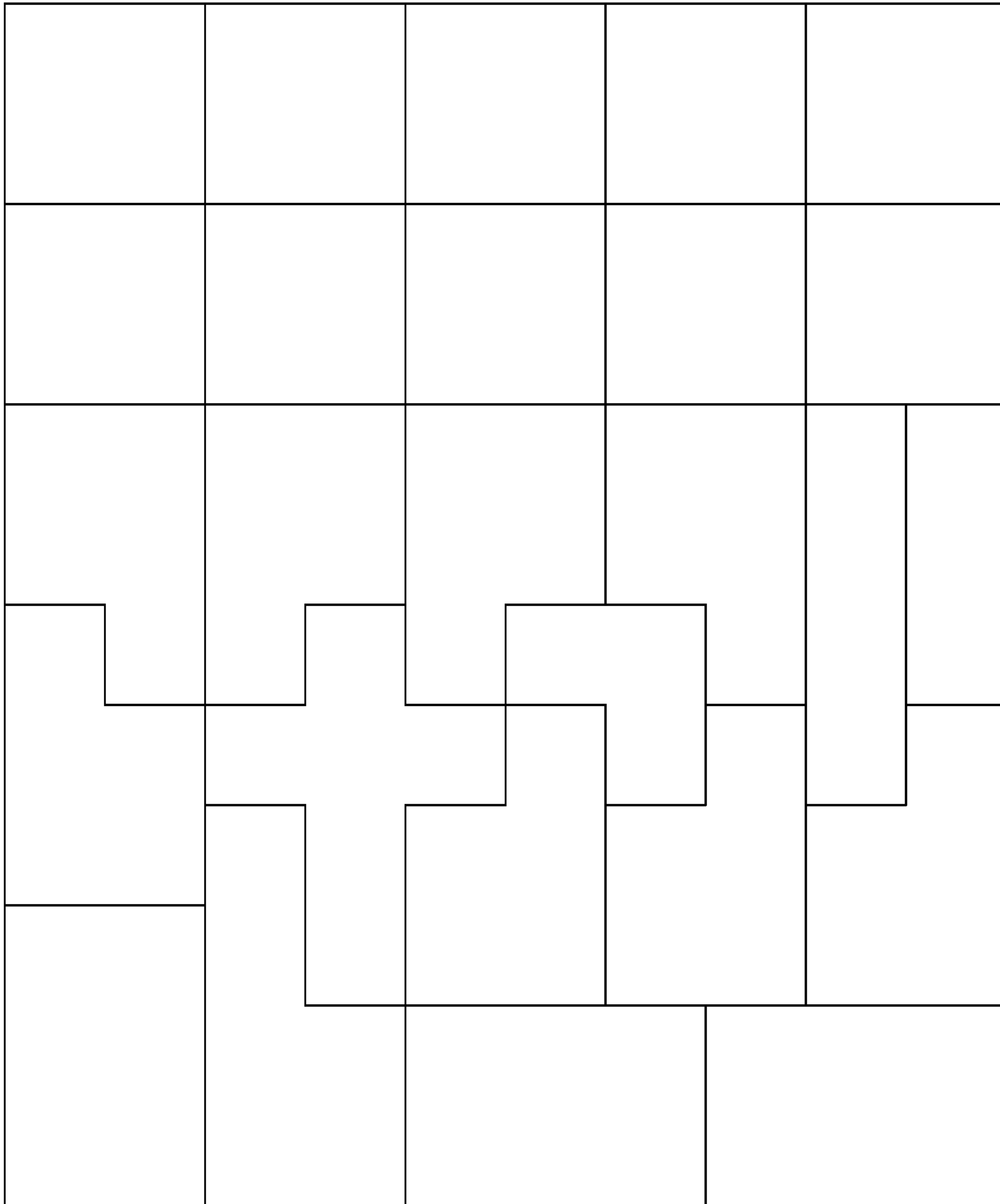

FIG. 2



*FIG. 3*



*FIG. 4*



*FIG. 5*



*FIG. 6*



*FIG. 7*