



US00D585391S

(12) **United States Design Patent**
Hood et al.

(10) **Patent No.:** **US D585,391 S**
(45) **Date of Patent:** **** Jan. 27, 2009**

(54) **TWO-LEAFED VEHICLE ELECTRICAL CENTER ASSEMBLY**

1,832,796 A 11/1931 Straubing et al.
1,833,158 A 11/1931 Frank
1,851,471 A 3/1932 Wadsworth
1,856,423 A 5/1932 Olley
1,863,932 A 6/1932 Mogilner
1,880,543 A 10/1932 Wadsworth

(75) Inventors: **Kerri Michelle Hood**, Schaumburg, IL (US); **Julio Cesar Urrea**, Chicago, IL (US); **Edwin J. Harris, IV**, Oak Park, IL (US); **Ronald Michael Rygiel**, Schaumburg, IL (US)

(73) Assignee: **Littlefuse Inc.**, Des Plaines, IL (US)

(**) Term: **14 Years**

(21) Appl. No.: **29/317,154**

(22) Filed: **Apr. 23, 2008**

(51) **LOC (9) Cl.** **13-03**

(52) **U.S. Cl.** **D13/178; D13/160; D13/177**

(58) **Field of Classification Search** D13/160, D13/161, 173, 177, 178, 181, 184, 199; 337/181, 337/186, 196, 199, 205, 213; 361/600, 626, 361/642, 646, 833, 834, 809, 835; 439/76.12, 439/621, 622, 698, 830, 831, 832; D9/452-454

See application file for complete search history.

(56) **References Cited**

U.S. PATENT DOCUMENTS

1,484,448 A	2/1924	Hart
1,513,691 A	10/1924	Bissell
1,522,729 A	1/1925	Loudon
1,529,773 A	3/1925	Crabbs
1,555,930 A	10/1925	Allen
1,631,178 A	6/1927	Wurdack
1,638,257 A	8/1927	Gunn
1,650,252 A	11/1927	Wilhelm
1,700,582 A	1/1929	Brown
1,714,790 A	5/1929	Kovar
1,715,799 A	6/1929	Taylor
1,721,098 A	7/1929	Wallis
1,732,265 A	10/1929	Fried
1,735,072 A	11/1929	Benjamin
1,805,725 A	5/1931	Sachs
1,817,521 A	8/1931	Messing
1,821,987 A	9/1931	Redshaw

(Continued)

Primary Examiner—Daniel D Bui

Assistant Examiner—Thomas J Johannes

(74) *Attorney, Agent, or Firm*—Bell, Boyd & Lloyd LLP

(57) **CLAIM**

We claim the ornamental design for a two-leafed vehicle electrical center assembly, as shown and described.

DESCRIPTION

FIG. 1 is a perspective view of a two-leafed vehicle electrical center assembly, showing our new design.

FIG. 2 is a front view thereof;

FIG. 3 is a rear view thereof;

FIG. 4 is a left side view thereof;

FIG. 5 is a right side view thereof;

FIG. 6 is a top view thereof;

FIG. 7 is a bottom view thereof; and,

FIG. 8 is a bottom view thereof showing an unclaimed alternate bottom usage environment.

The broken line portions shown in each of the figure drawings is included to show unclaimed subject matter only and forms no part of the claimed design.

1 Claim, 6 Drawing Sheets

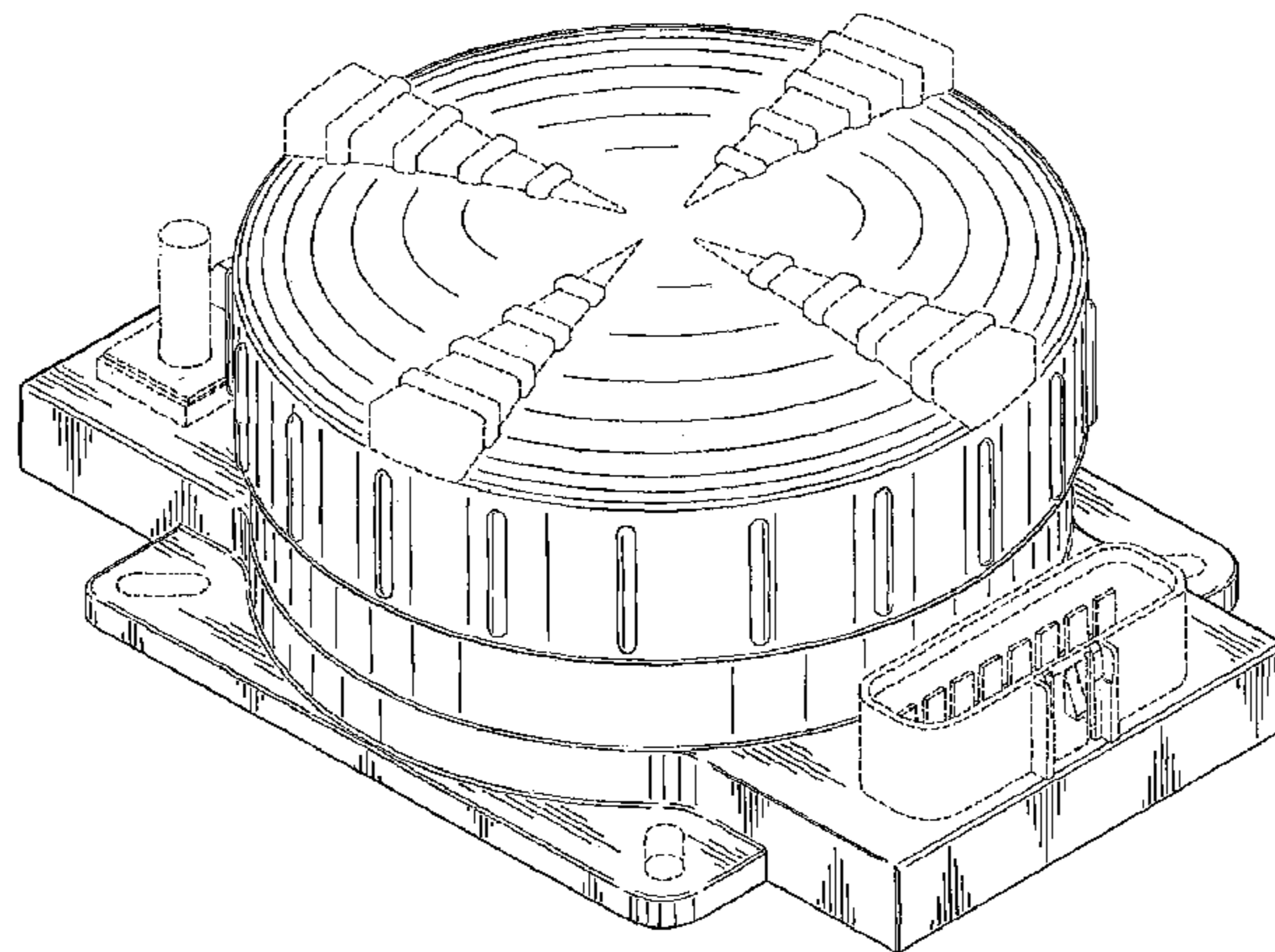

US D585,391 S

Page 2

U.S. PATENT DOCUMENTS				
1,888,854 A	11/1932	France et al.	5,125,855 A	6/1992 Brooks
1,917,861 A	7/1933	Wadsworth	5,150,094 A	9/1992 Babini
1,917,862 A	7/1933	Wadsworth	5,277,626 A	1/1994 Oikawa et al.
1,965,410 A	7/1934	Frank	5,324,214 A	6/1994 De Castro
2,011,654 A	8/1935	Sandin	5,365,395 A	11/1994 Callaway
2,086,727 A	7/1937	Morris	D359,682 S *	6/1995 Miller D9/434
2,145,154 A	1/1939	Corbett	5,476,396 A	12/1995 De Castro
2,158,655 A	5/1939	Frank	5,488,345 A	1/1996 Seki et al.
2,163,460 A	6/1939	Dahl	D367,818 S *	3/1996 Zana D9/454
2,239,660 A	4/1941	Shipley et al.	5,515,023 A	5/1996 Marach et al.
2,264,260 A	11/1941	Schmitt et al.	5,629,663 A	5/1997 Seki et al.
2,271,693 A	2/1942	House	5,632,654 A	5/1997 Sugiura
2,334,550 A	11/1943	Griffith	D381,010 S	7/1997 Ansley
2,524,004 A	9/1950	Wallace et al.	5,643,693 A	7/1997 Hill et al.
2,851,671 A	9/1958	Luce	5,659,283 A	8/1997 Arratia
3,268,692 A	8/1966	Oldham	5,680,088 A	10/1997 Seki et al.
3,299,236 A	1/1967	Barker	5,831,827 A *	11/1998 Fekete et al. 361/728
3,354,356 A	11/1967	Pettit et al.	D406,111 S	2/1999 Awbrey
3,486,154 A	12/1969	Seagrave et al.	D408,368 S	4/1999 Awbrey et al.
3,704,438 A	11/1972	Boone	5,906,514 A	5/1999 Nelson, Jr.
3,796,978 A	3/1974	Grunert et al.	RE36,317 E	9/1999 Arratia
3,967,164 A	6/1976	Valle	5,949,148 A	9/1999 Wagner
3,993,395 A	11/1976	Taylor	6,186,633 B1	2/2001 Zen et al.
4,221,455 A	9/1980	Cairns et al.	6,215,173 B1	4/2001 Echigoya
4,221,456 A	9/1980	Cairns et al.	D451,393 S *	12/2001 Gerhart et al. D9/453
4,226,493 A	10/1980	Cairns et al.	6,431,880 B1	8/2002 Davis et al.
4,278,316 A	7/1981	White	6,437,986 B1	8/2002 Koshiba
4,332,002 A	5/1982	Yamaguchi et al.	6,443,771 B2	9/2002 Kondo et al.
4,371,743 A	2/1983	Decker	6,457,995 B1	10/2002 Brooks
4,390,225 A	6/1983	Coyne et al.	6,504,468 B2	1/2003 Lee et al.
4,432,594 A	2/1984	Daggett	6,560,123 B1	5/2003 de Varennes et al.
4,544,907 A	10/1985	Takano	6,700,081 B1	3/2004 Houck, III
D284,853 S *	7/1986	Djurinec D13/173	6,724,291 B1	4/2004 Byaliy et al.
4,721,862 A	1/1988	Cooper	D490,381 S	5/2004 Dejan
4,722,701 A	2/1988	Bradt	6,753,718 B2	6/2004 Keum
4,761,148 A	8/1988	Sappington	6,757,180 B1 *	6/2004 Chiang et al. 361/807
4,768,968 A	9/1988	Daggett et al.	6,878,004 B2	4/2005 Oh
4,810,991 A	3/1989	Olesak et al.	6,881,909 B2	4/2005 Houck, III
4,830,631 A	5/1989	Hsueh	6,992,945 B2	1/2006 Otsuka
4,837,546 A	6/1989	Bernstein	D517,996 S	3/2006 Lacy et al.
4,845,708 A	7/1989	Herrmann, Jr. et al.	7,071,427 B2	7/2006 Houck, III et al.
4,846,733 A	7/1989	Baisz et al.	D528,998 S	9/2006 Song et al.
4,880,398 A	11/1989	Hsueh	7,168,959 B2 *	1/2007 Kuo et al. 439/67
D305,531 S *	1/1990	Suzuki et al. D13/126	7,265,289 B2 *	9/2007 Roehm et al. 174/50
4,921,450 A	5/1990	Herbert	7,315,006 B2	1/2008 Houck, III et al.
4,941,851 A	7/1990	Hsueh	7,344,415 B2	3/2008 Inaba et al.
D321,683 S	11/1991	Marach	7,367,465 B2 *	5/2008 Taber et al. 215/352
RE33,877 E	4/1992	Sappington	2005/0040718 A1 *	2/2005 Sesselmann 310/89
5,116,246 A	5/1992	Perry et al.	2006/0258218 A1 *	11/2006 Chen 439/607

* cited by examiner

FIG. 1

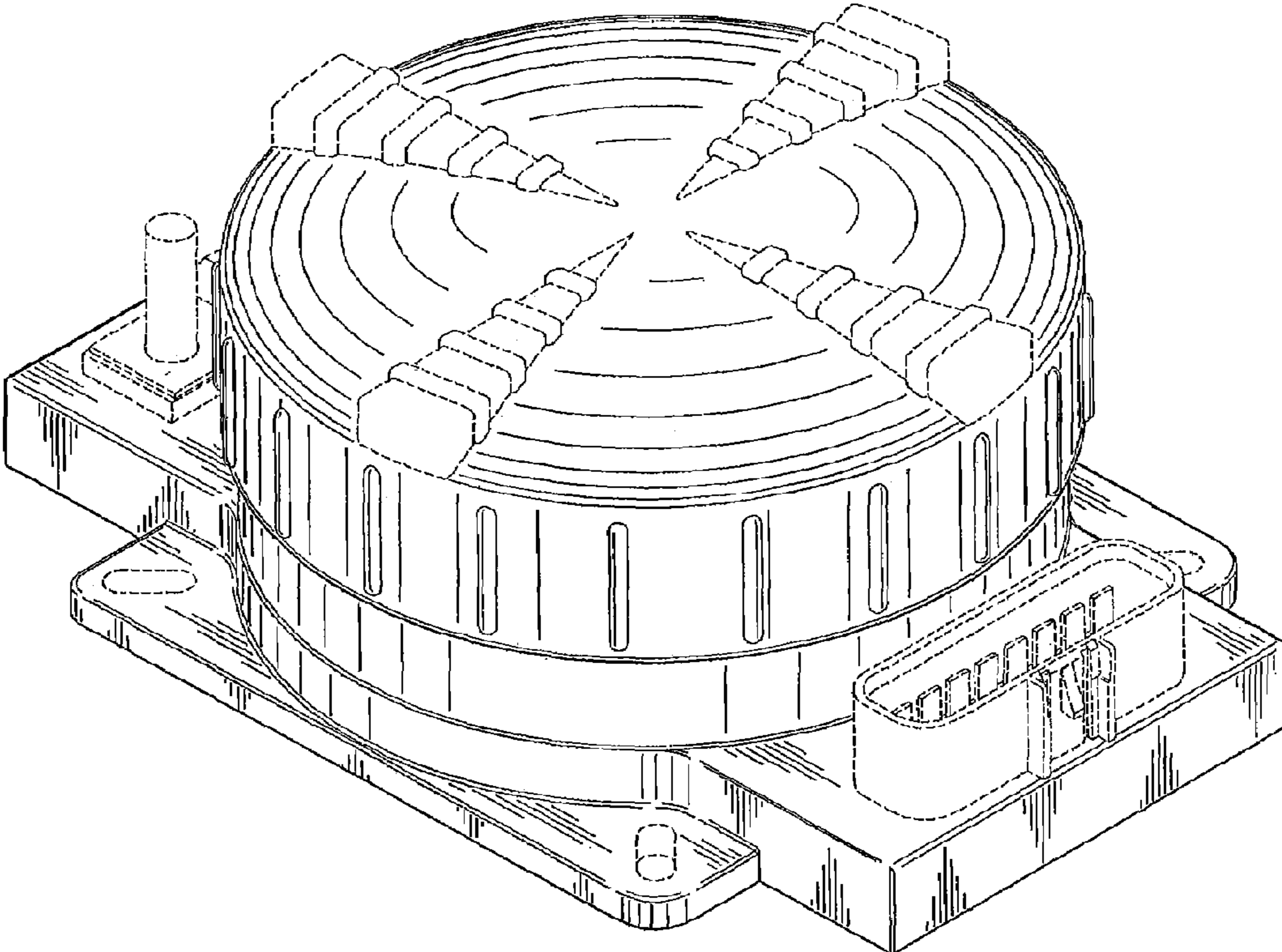

FIG. 2

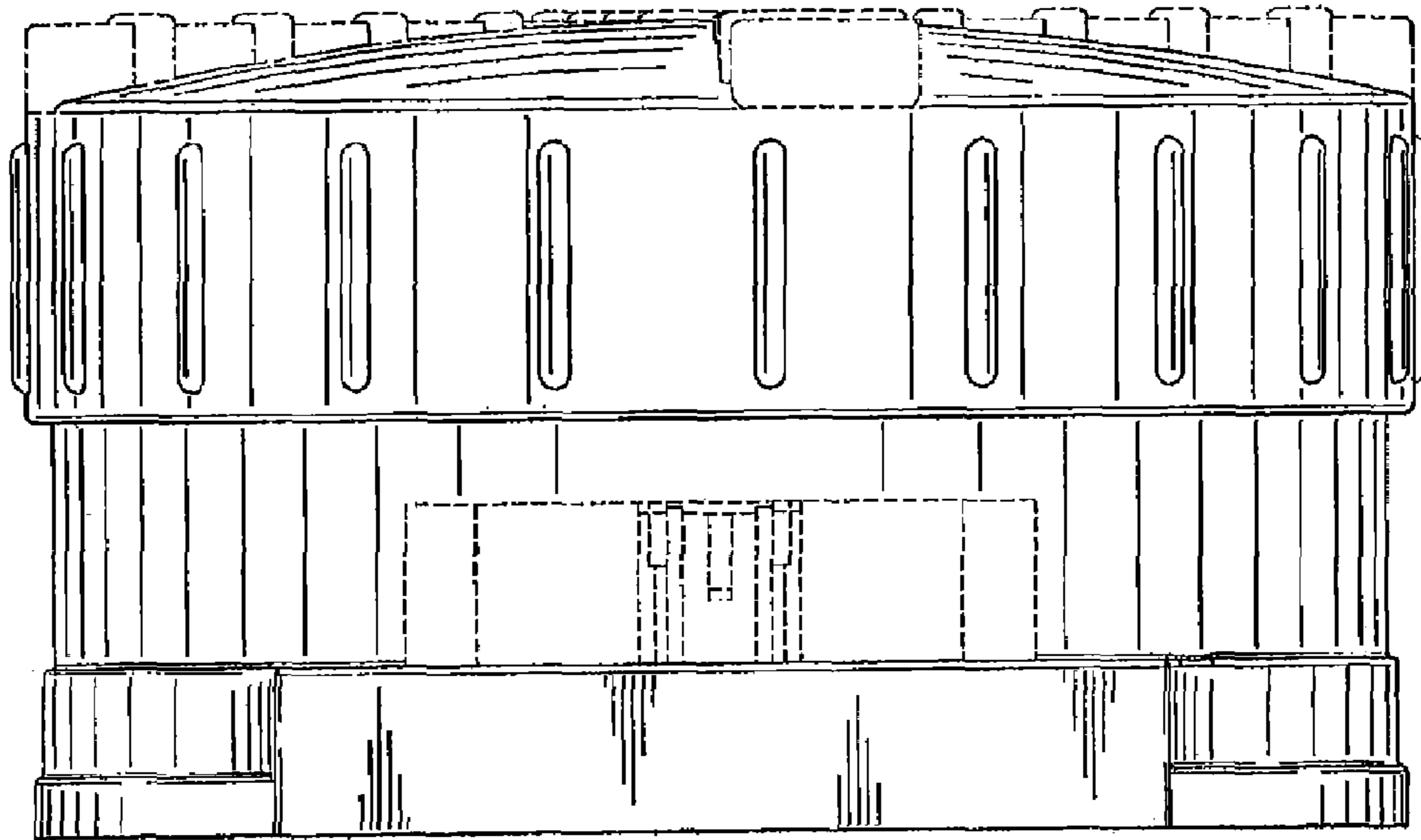

FIG. 3

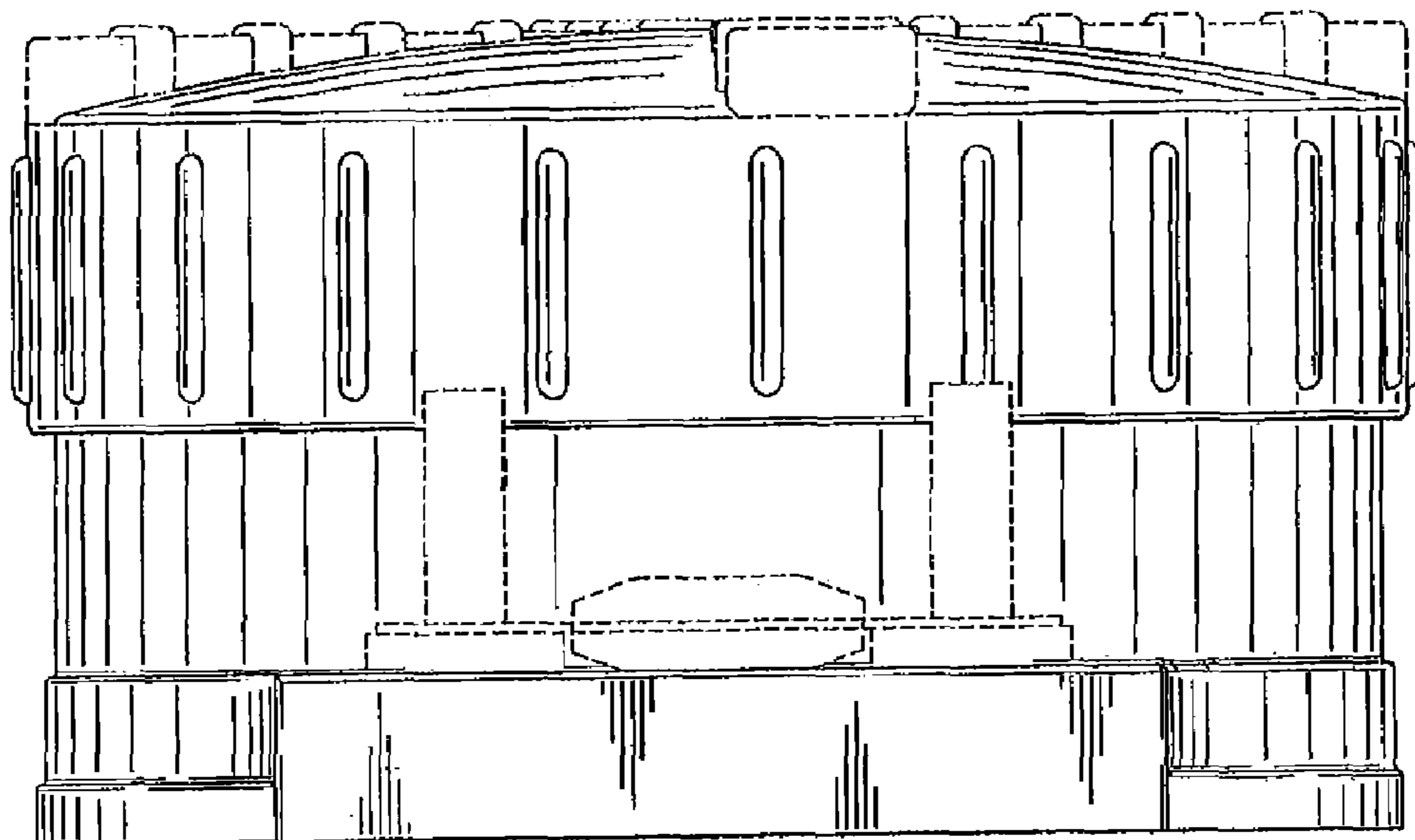

FIG. 4

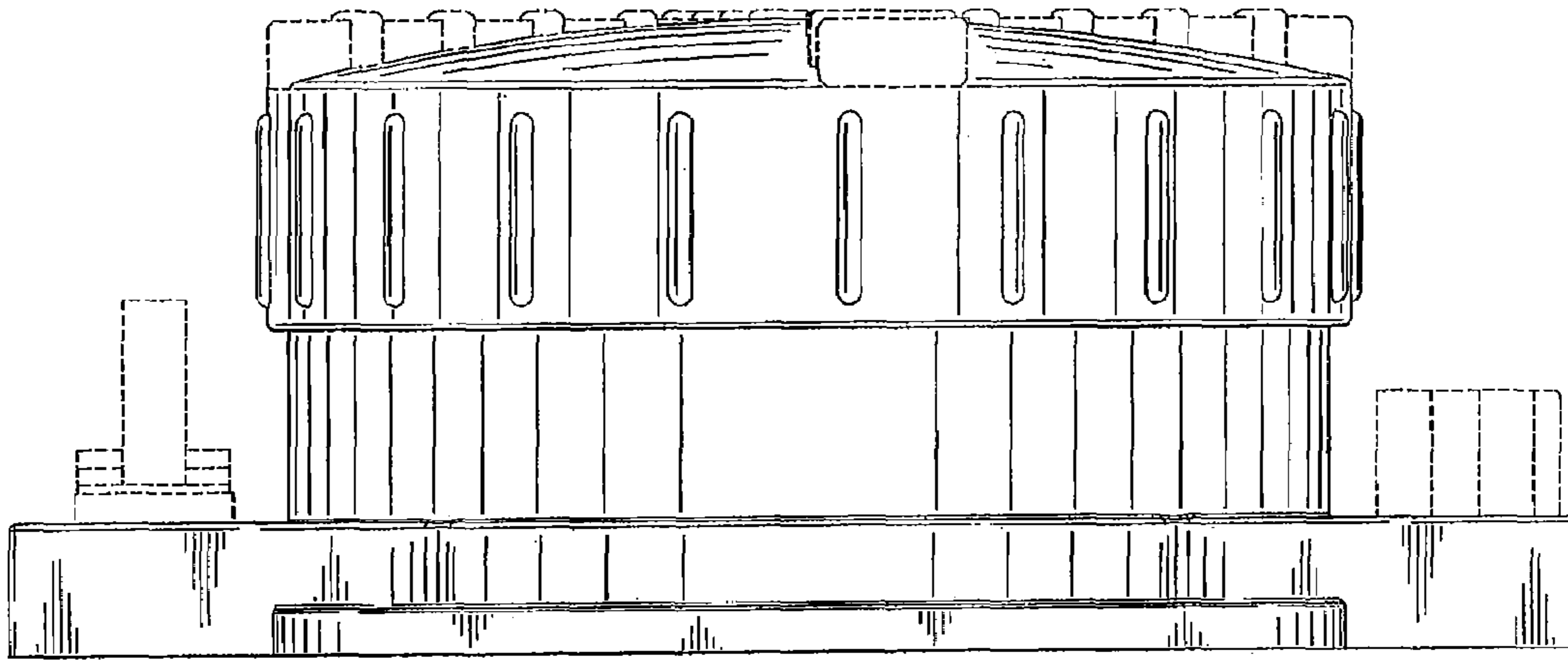

FIG. 5

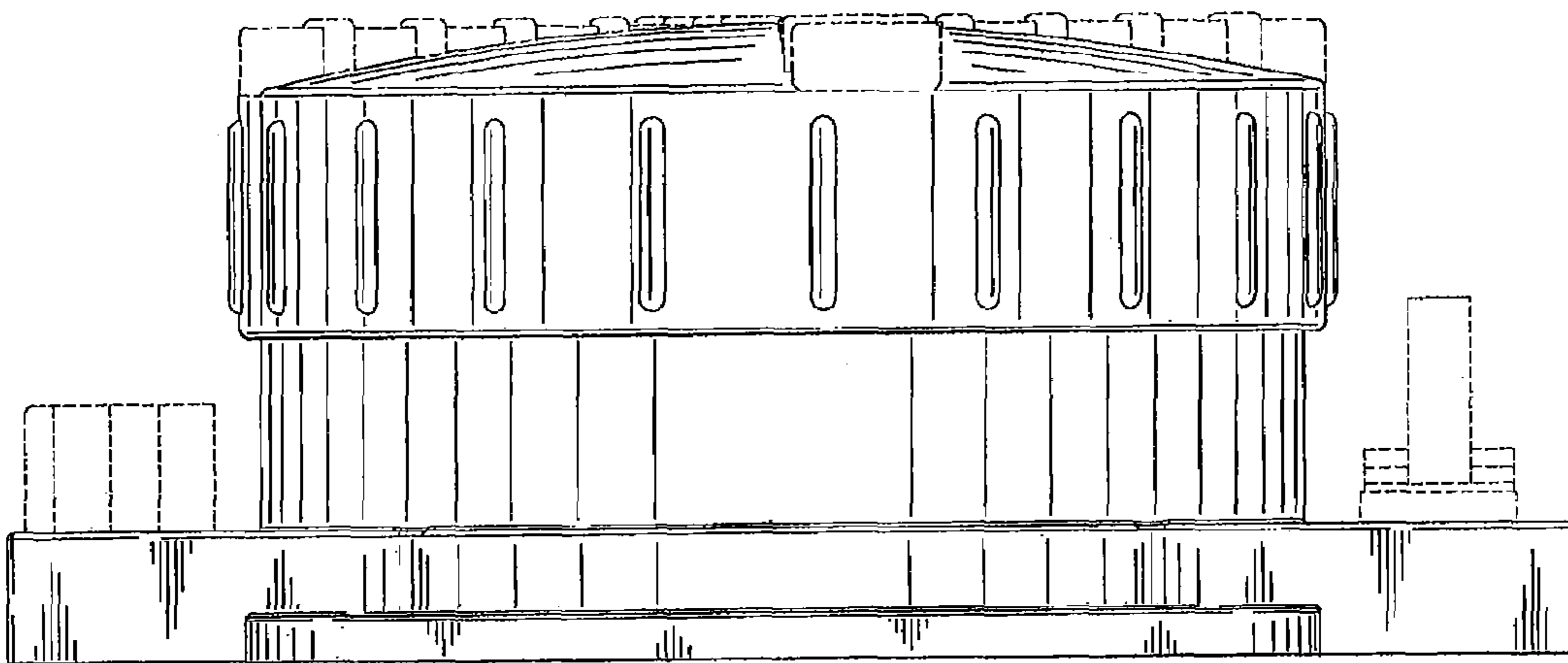

FIG. 6

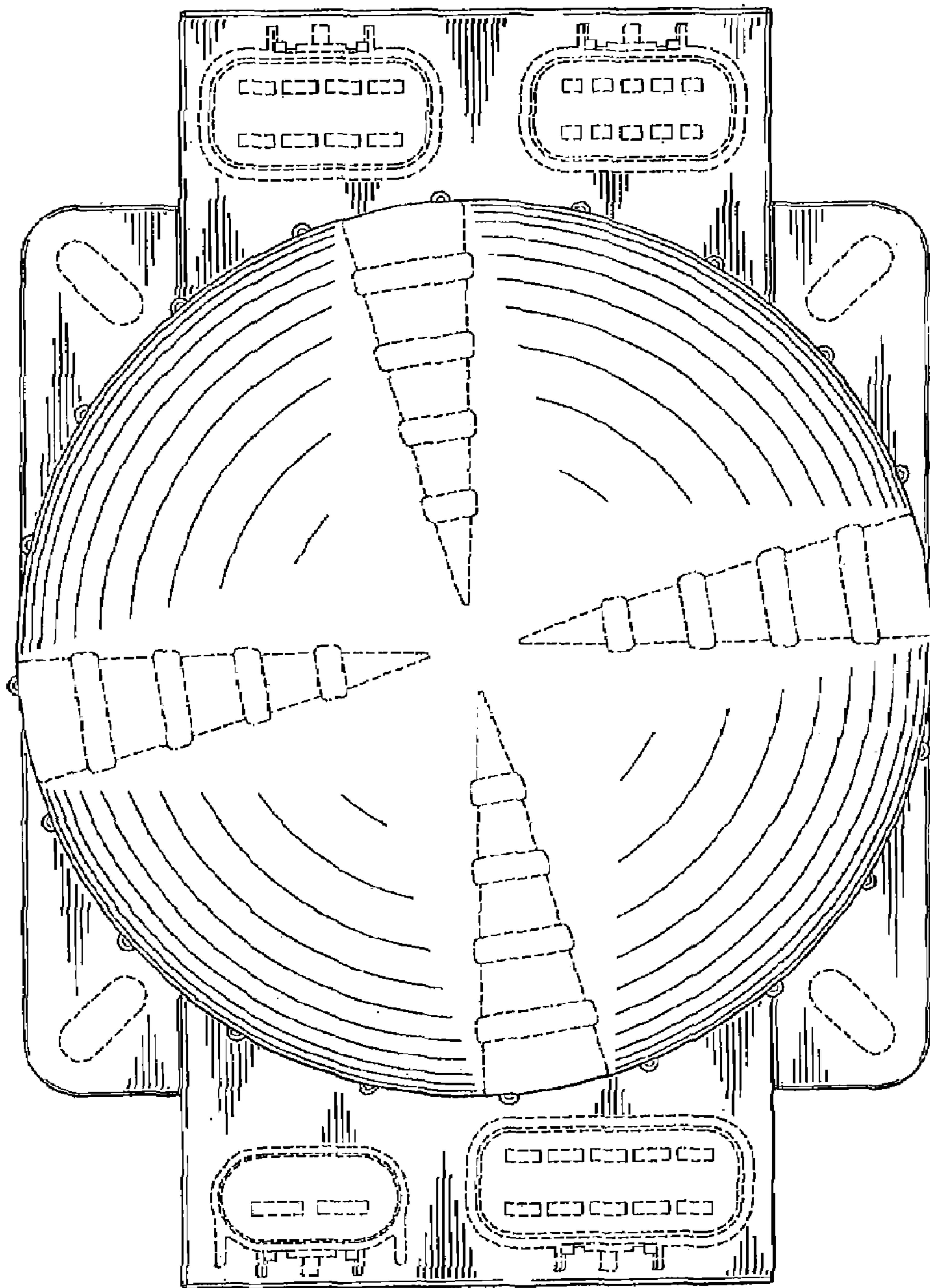

FIG. 7

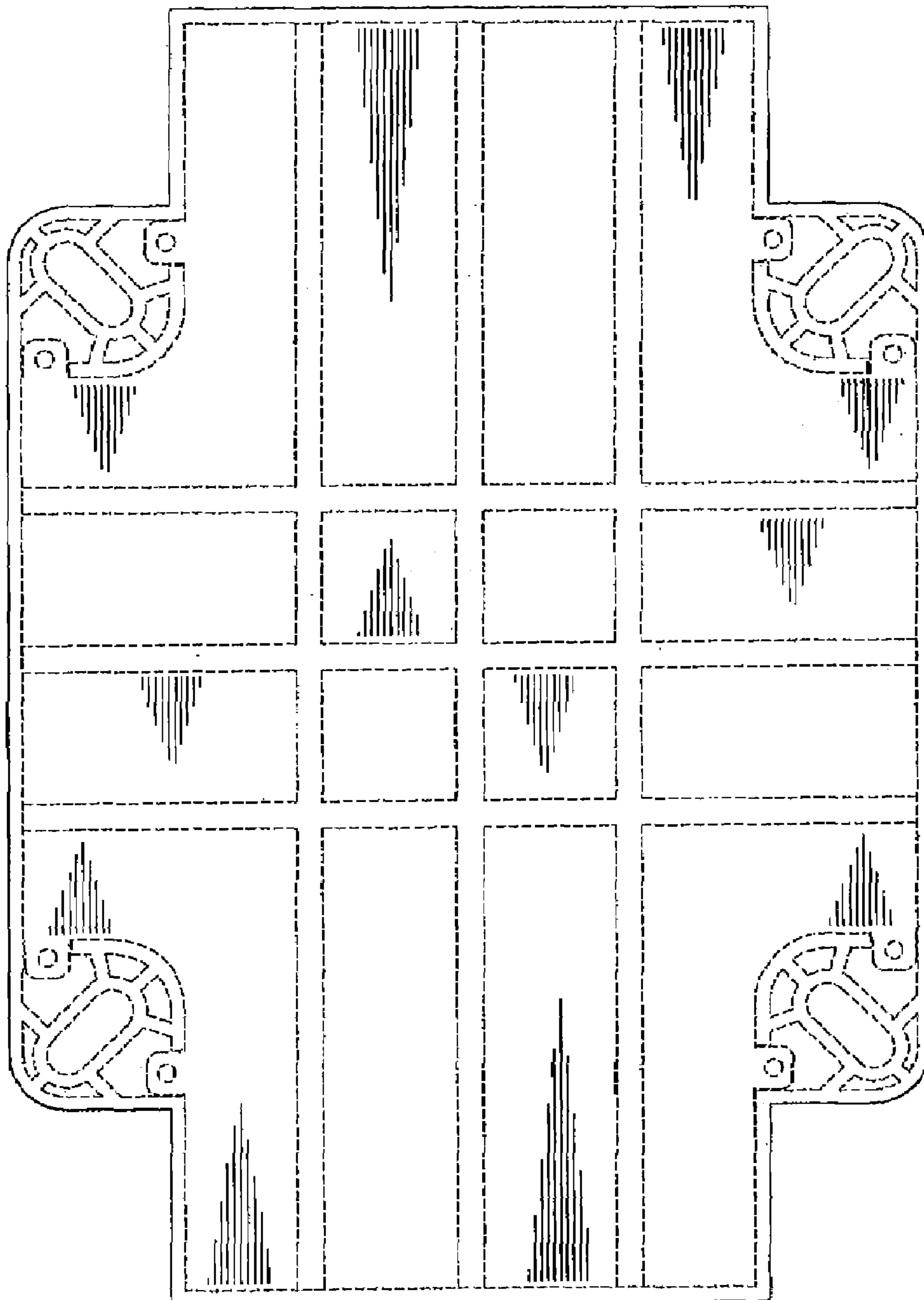

FIG. 8

