



US00D585382S

(12) **United States Design Patent**
Kudo

(10) **Patent No.:** **US D585,382 S**
(45) **Date of Patent:** **** Jan. 27, 2009**

(54) **ELECTRICAL CONNECTOR**

FOREIGN PATENT DOCUMENTS

(75) Inventor: **Tsutomu Kudo**, Tsukuba (JP)

JP 1259612 11/2005

(73) Assignee: **Tyco Electronics AMP K.K.**,
Kanagawa-ken (JP)

(Continued)

(**) Term: **14 Years**

Primary Examiner—Daniel D Bui
(74) *Attorney, Agent, or Firm*—Barley Snyder, LLC

(21) Appl. No.: **29/302,555**

(22) Filed: **Jan. 18, 2008**

(57) **CLAIM**

Related U.S. Application Data

The ornamental design for an electrical connector, as shown and described.

(62) Division of application No. 29/244,837, filed on Dec. 14, 2005, now Pat. No. Des. 564,967.

Foreign Application Priority Data

DESCRIPTION

(30) Jun. 17, 2005 (JP) 2005-017687

(51) **LOC (9) Cl.** **13-03**

(52) **U.S. Cl.** **D13/147**

(58) **Field of Classification Search** D13/123,
D13/133, 146–147, 154, 184, 199; 439/79,
439/108, 278, 374, 377, 540.1, 541.5, 660,
439/607–610, 682, 884, 894

See application file for complete search history.

FIG. 1 is a front elevation view of an electrical connector, wherein broken lines show visible environmental structure showing my new design;

FIG. 2 is a top plan view thereof wherein broken lines show visible environmental structure;

FIG. 3 is a bottom plan view thereof wherein broken lines show visible environmental structure;

FIG. 4 is a right side elevation view thereof wherein broken lines show visible environmental structure;

FIG. 5 is a left side elevation view thereof wherein broken lines show visible environmental structure;

FIG. 6 is a rear elevation view thereof wherein broken lines show visible environmental structure;

FIG. 7 is a top, front and right side perspective view thereof wherein broken lines show visible environmental structure; and,

FIG. 8 is a bottom, rear and left side perspective view thereof wherein broken lines show visible environmental structure.

The broken lines of the internal elements of the connector in FIGS. 1 and 6 are included to show unclaimed subject matter only and form no part of the claimed design.

(56) **References Cited**

U.S. PATENT DOCUMENTS

D311,517 S	10/1990	Kameyama et al.
D316,703 S	5/1991	Eto et al.
5,645,436 A	7/1997	Shimizu et al.
D410,629 S	6/1999	Bandura et al.
D426,194 S	6/2000	Ko et al.
D459,704 S	7/2002	Chen
D463,370 S	9/2002	Chen
D463,776 S	10/2002	Chen
6,572,411 B1	6/2003	Aeschbacher et al.
6,666,727 B2	12/2003	Konno et al.
D502,922 S	3/2005	Cheng et al.
6,863,549 B2	3/2005	Brunker et al.

(Continued)

1 Claim, 8 Drawing Sheets

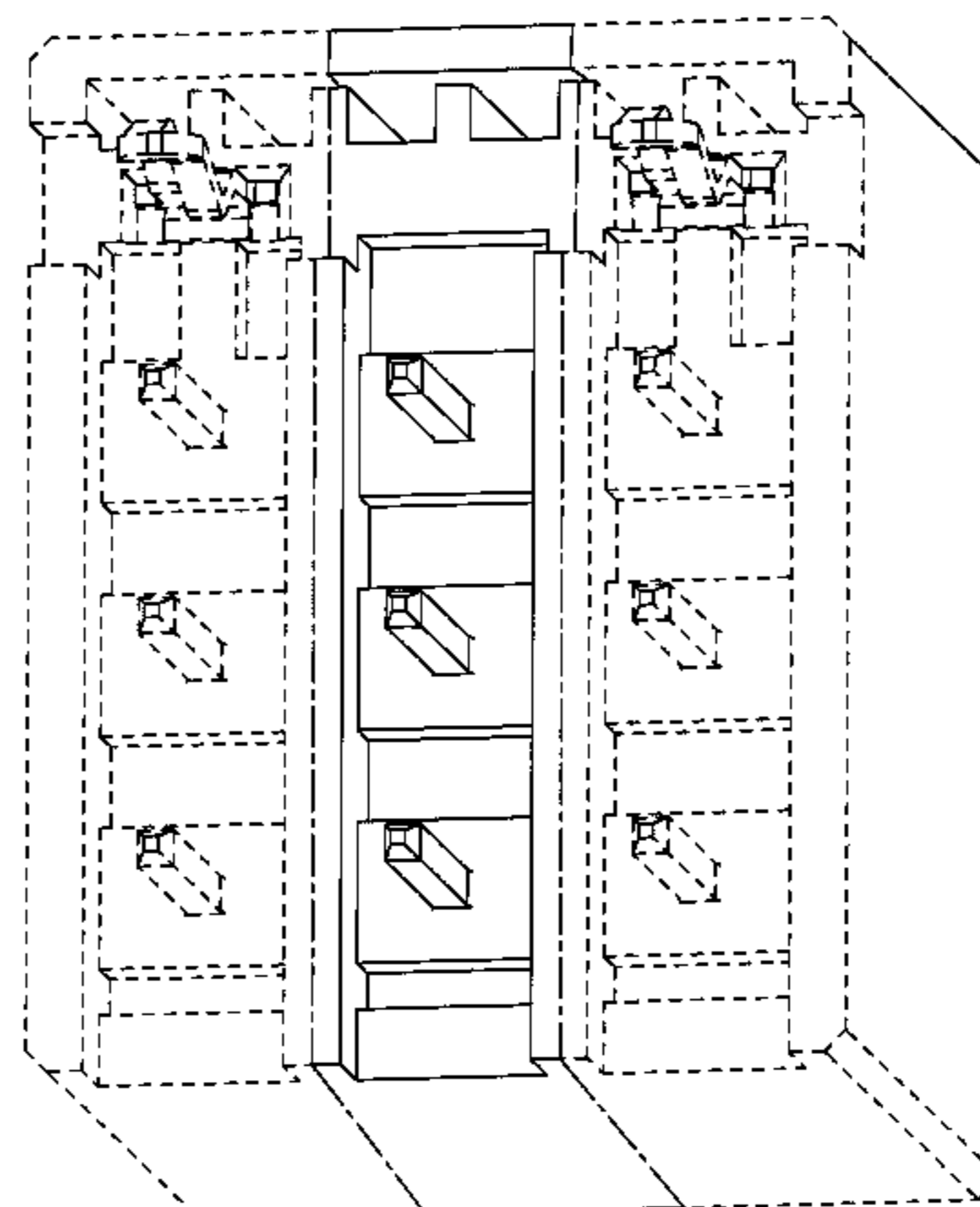
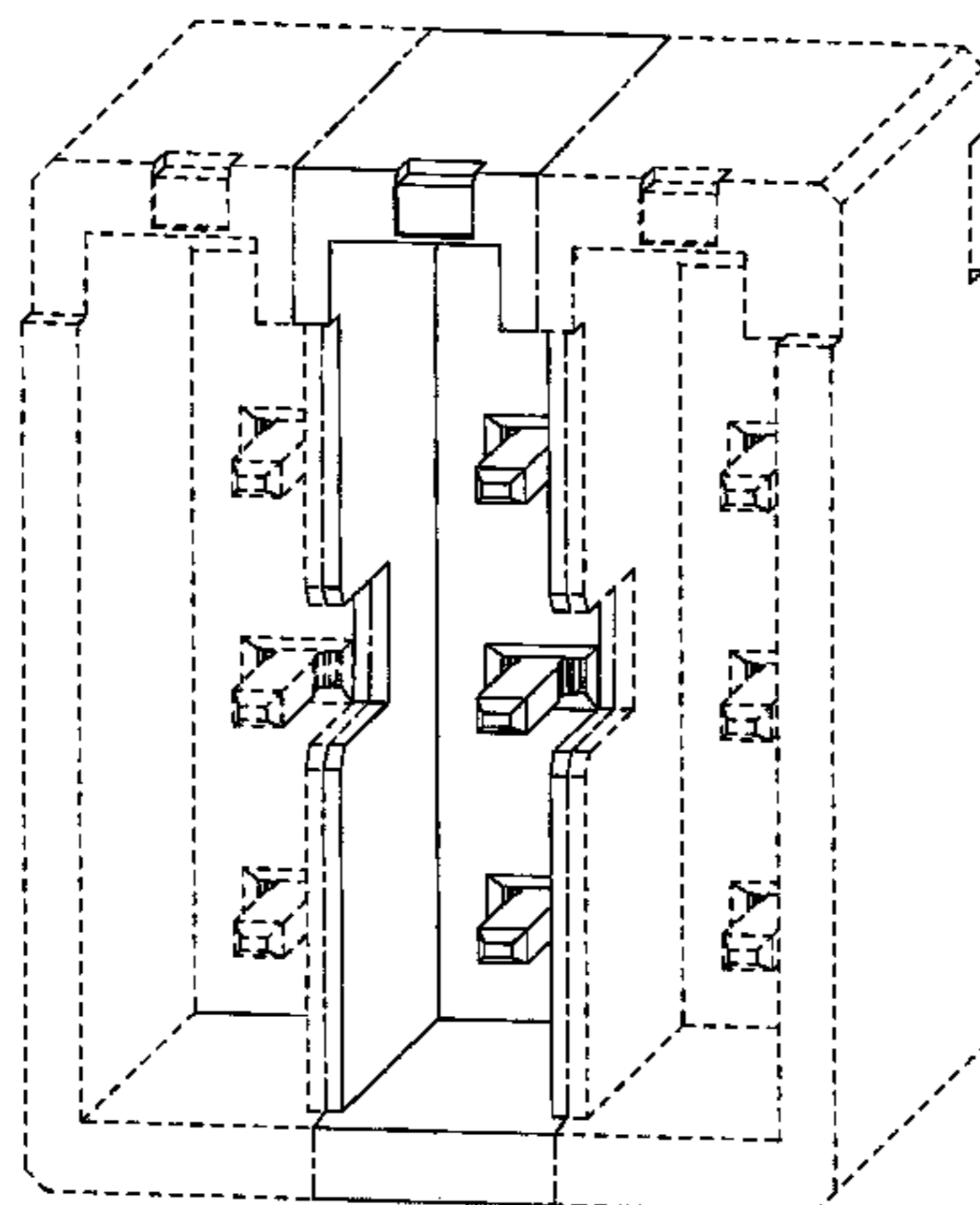

US D585,382 S

Page 2

U.S. PATENT DOCUMENTS

D511,496 S 11/2005 Riku
D512,022 S 11/2005 Riku
D514,521 S 2/2006 Riku
D517,014 S 3/2006 Riku
D517,015 S 3/2006 Riku
D517,486 S 3/2006 Riku
D517,487 S 3/2006 Riku
D517,488 S 3/2006 Riku
D517,991 S 3/2006 Riku
D517,992 S 3/2006 Riku
D518,438 S 4/2006 Riku
D518,784 S 4/2006 Riku
D518,785 S 4/2006 Riku
D518,786 S 4/2006 Riku
D519,460 S 4/2006 Riku
D519,462 S 4/2006 Kudo
D520,454 S 5/2006 Riku

D520,956 S 5/2006 Riku
D523,399 S 6/2006 Sakamaki et al.
D524,751 S 7/2006 Lee et al.
D524,755 S 7/2006 Kudo
D525,941 S 8/2006 Kudo
D529,444 S 10/2006 Kudo
D537,788 S 3/2007 Kudo
D538,230 S 3/2007 Kudo
D538,231 S 3/2007 Kudo
D542,736 S 5/2007 Riku
D550,628 S 9/2007 Whiteman, Jr. et al.
D552,556 S 10/2007 Sakamoto
D552,557 S 10/2007 Sakamoto
2007/0197063 A1 8/2007 Ngo et al.

FOREIGN PATENT DOCUMENTS

JP 1259613 11/2005
JP 1259614 11/2005

FIG. 1

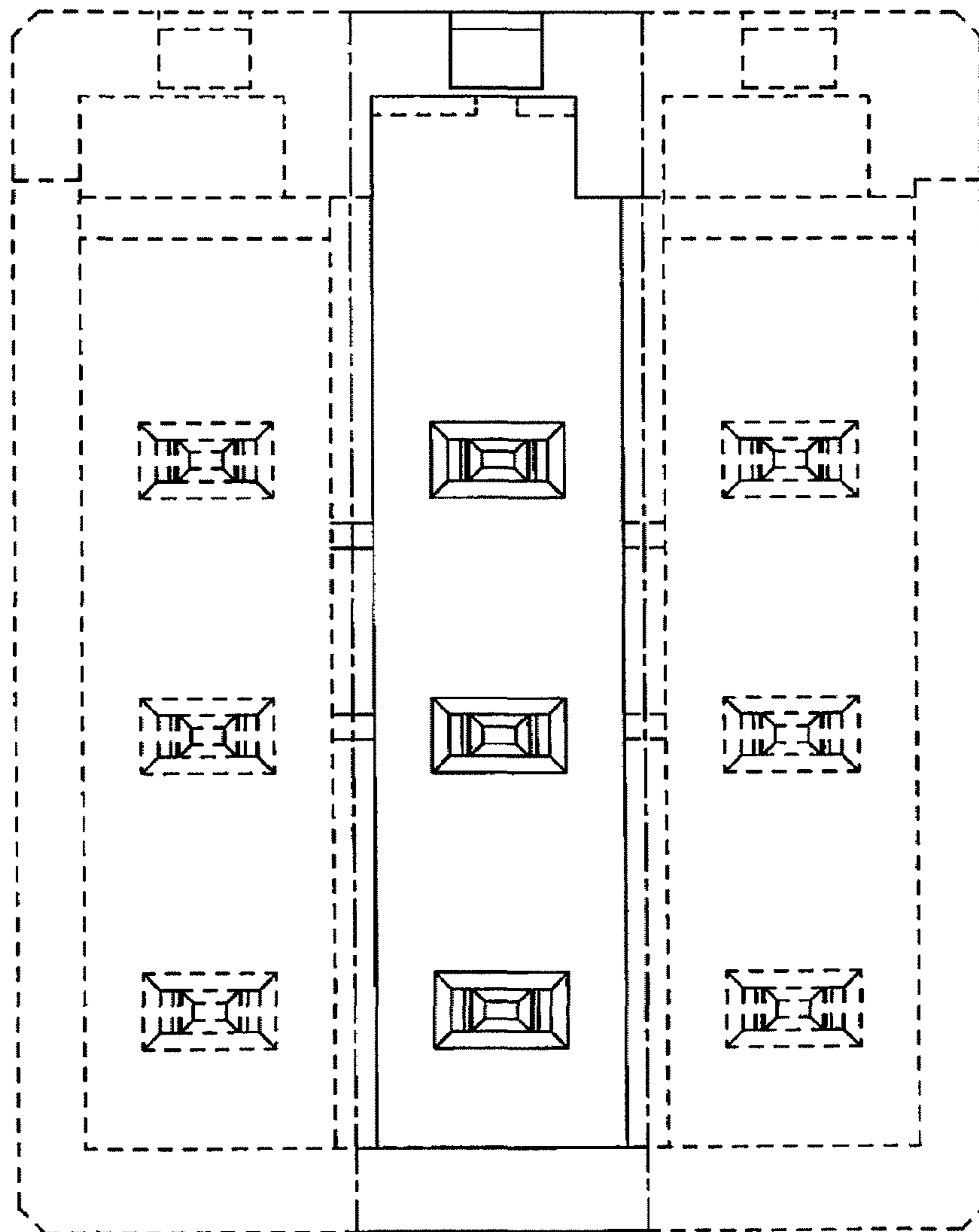

FIG.2

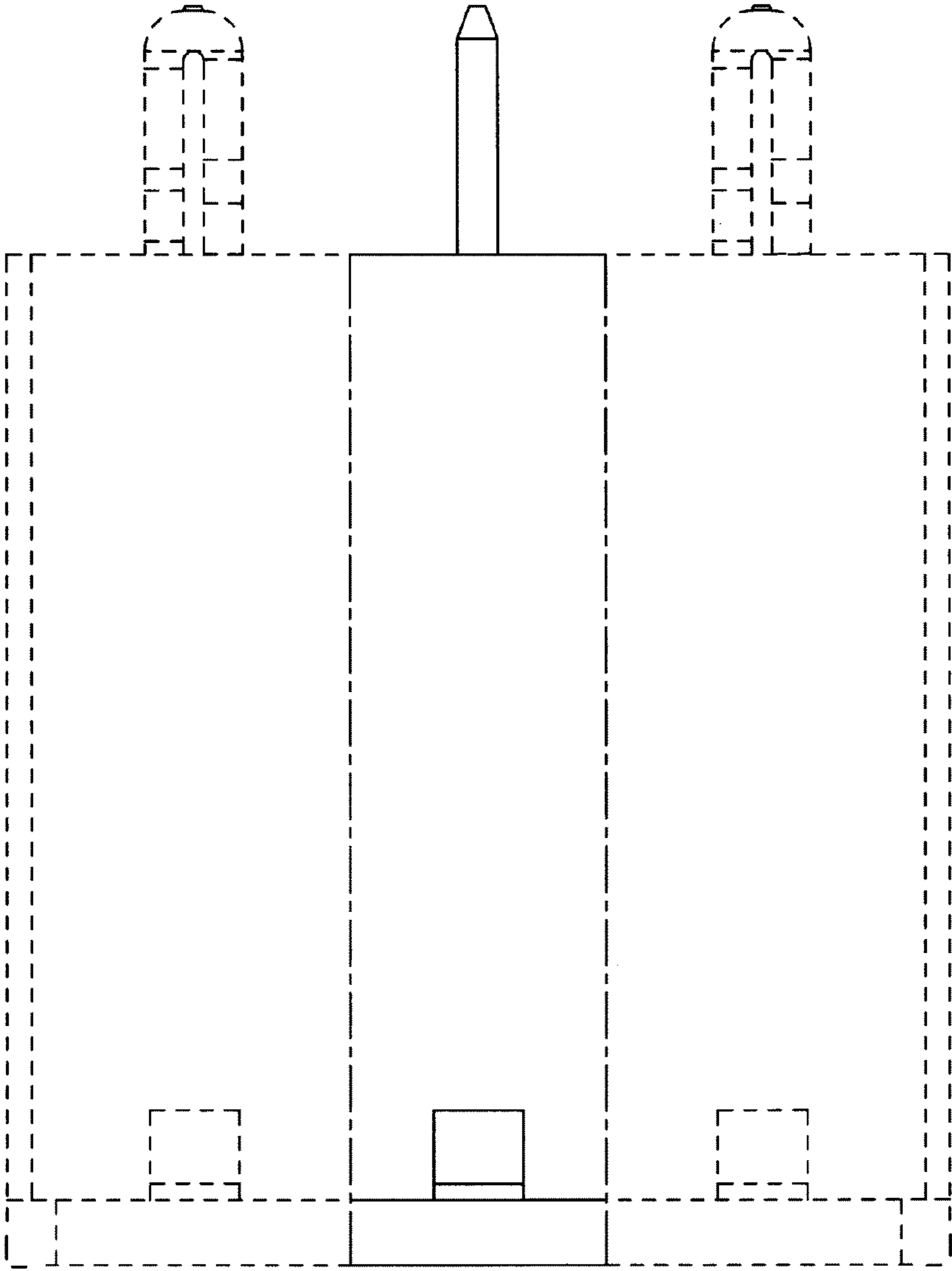

FIG.3

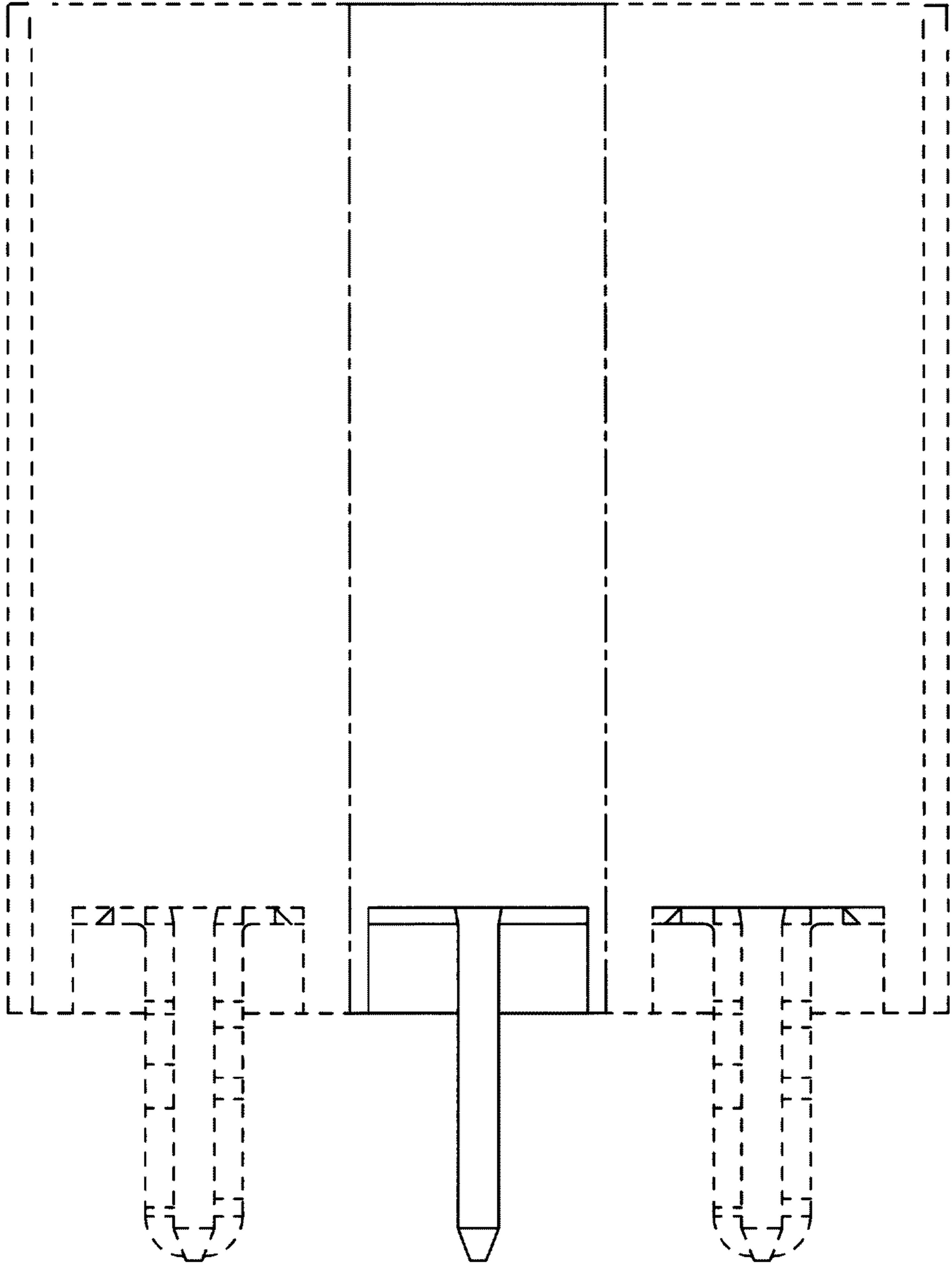

FIG.4

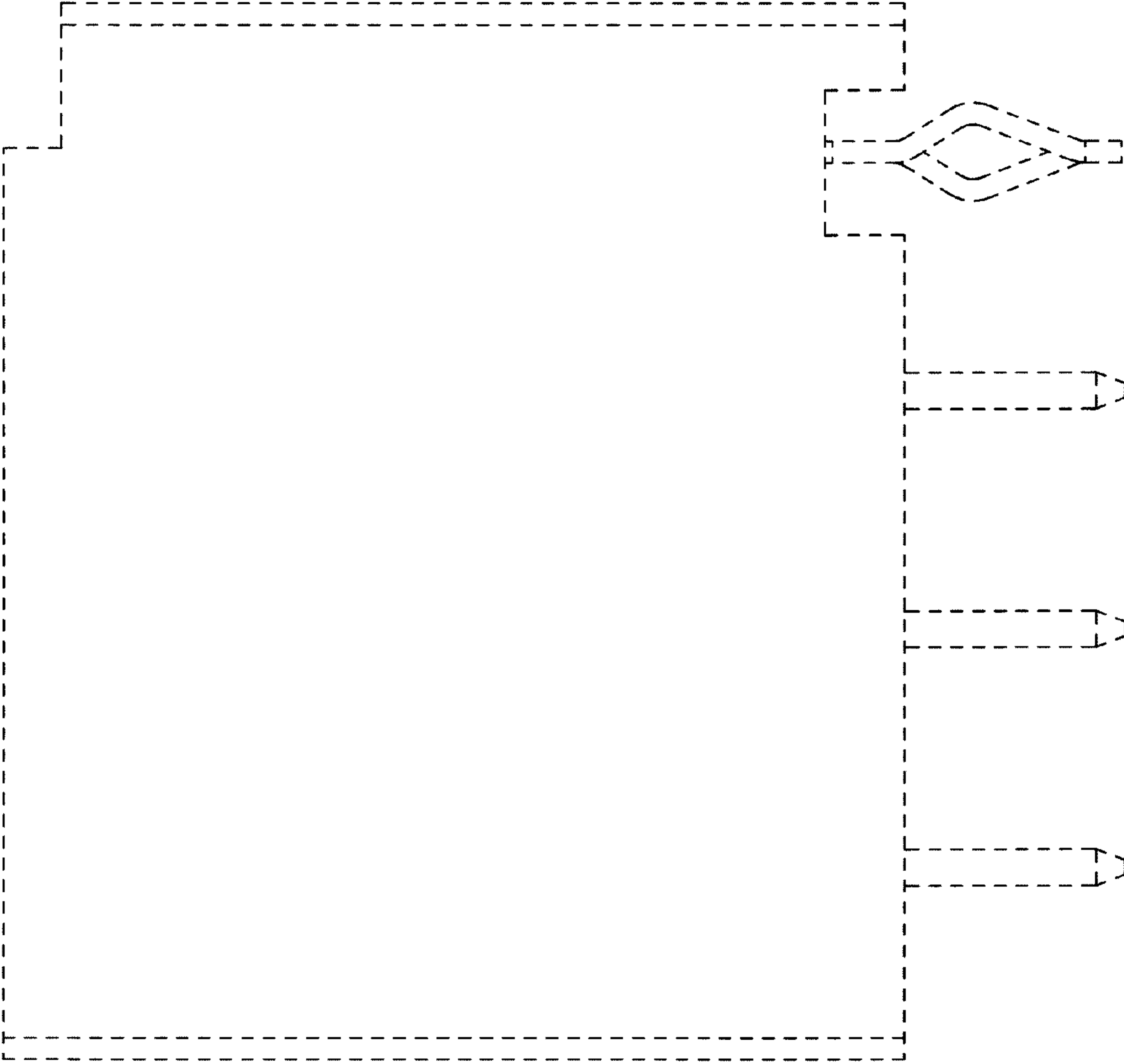

FIG.5

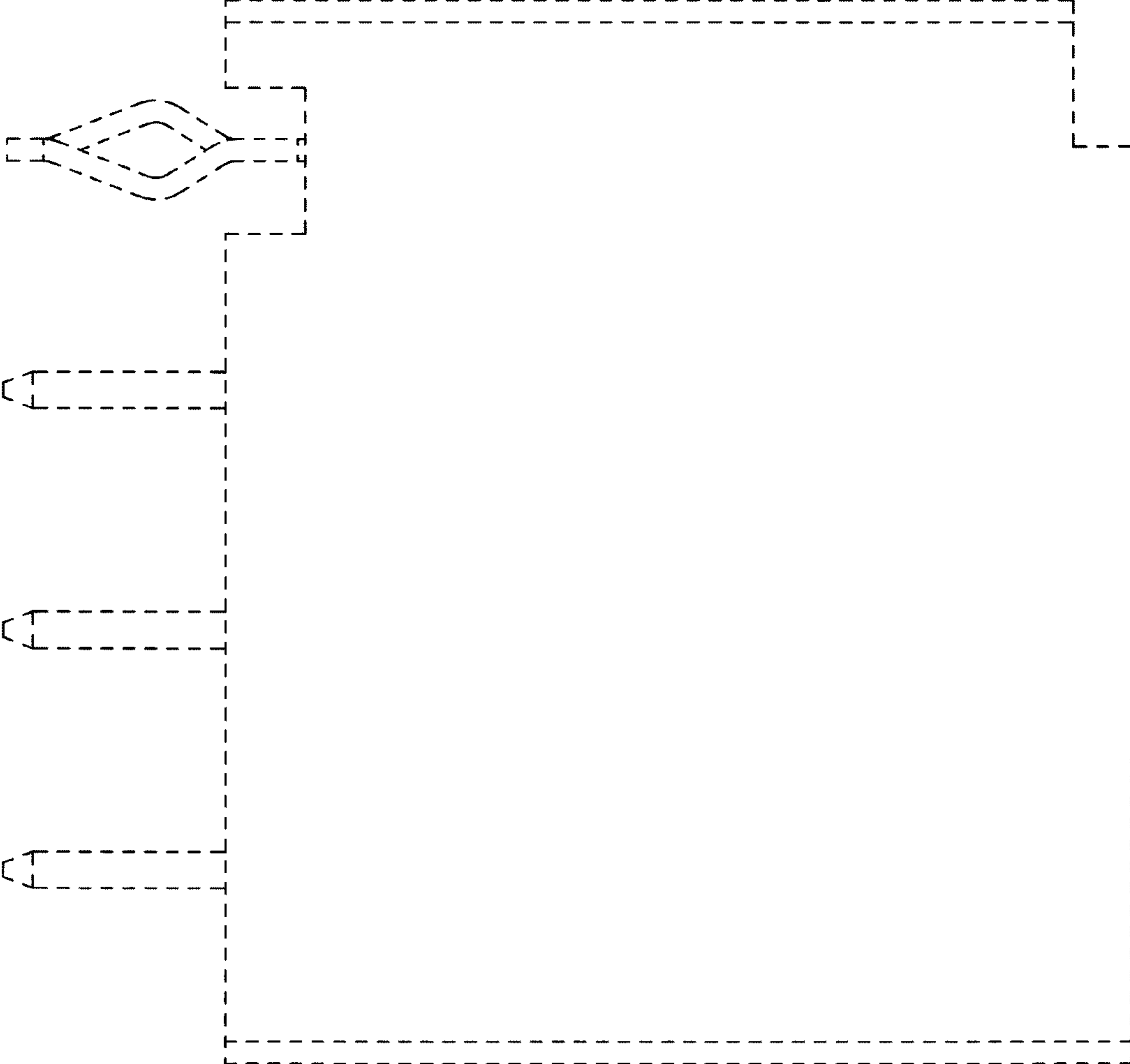

FIG.6

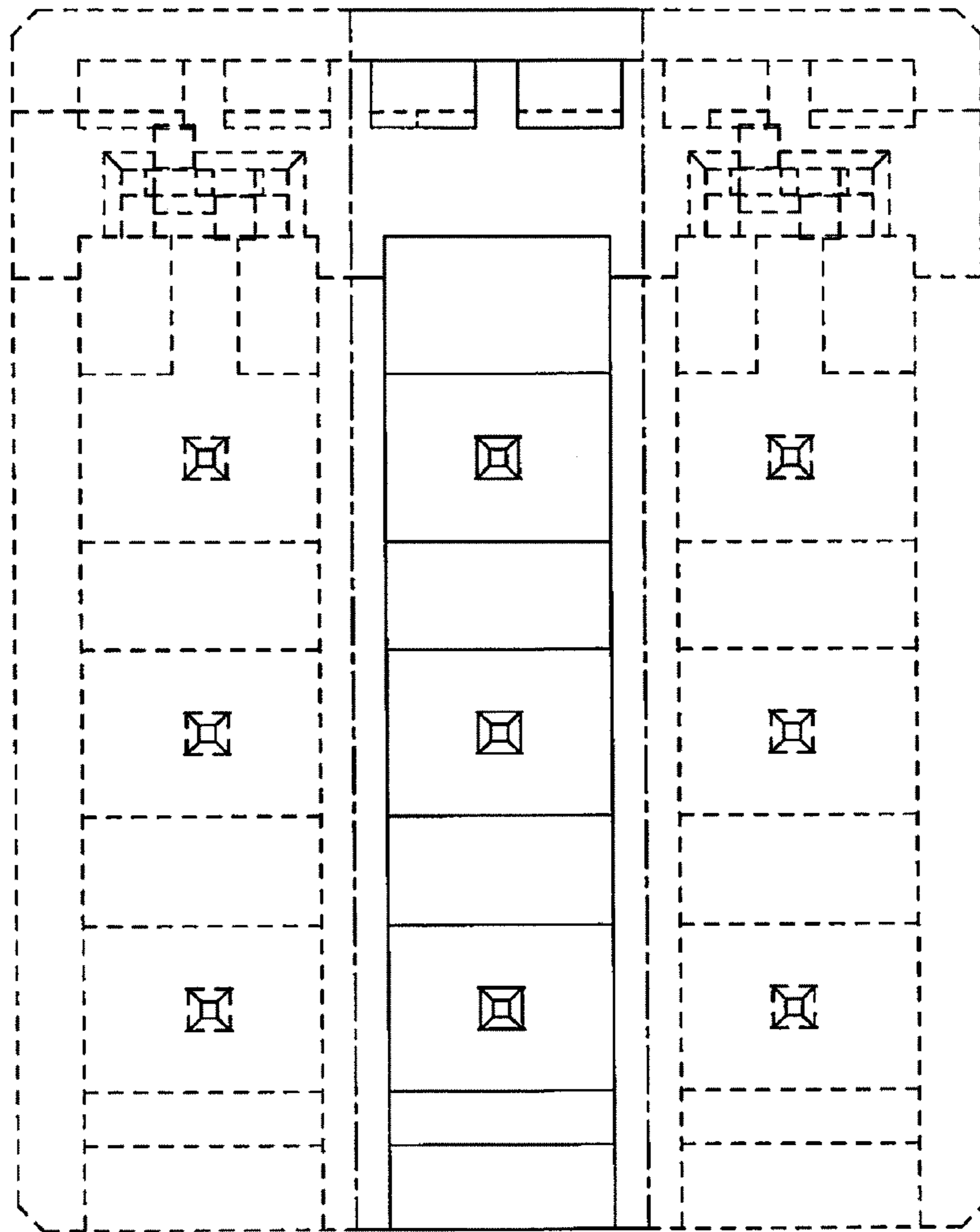

FIG.7

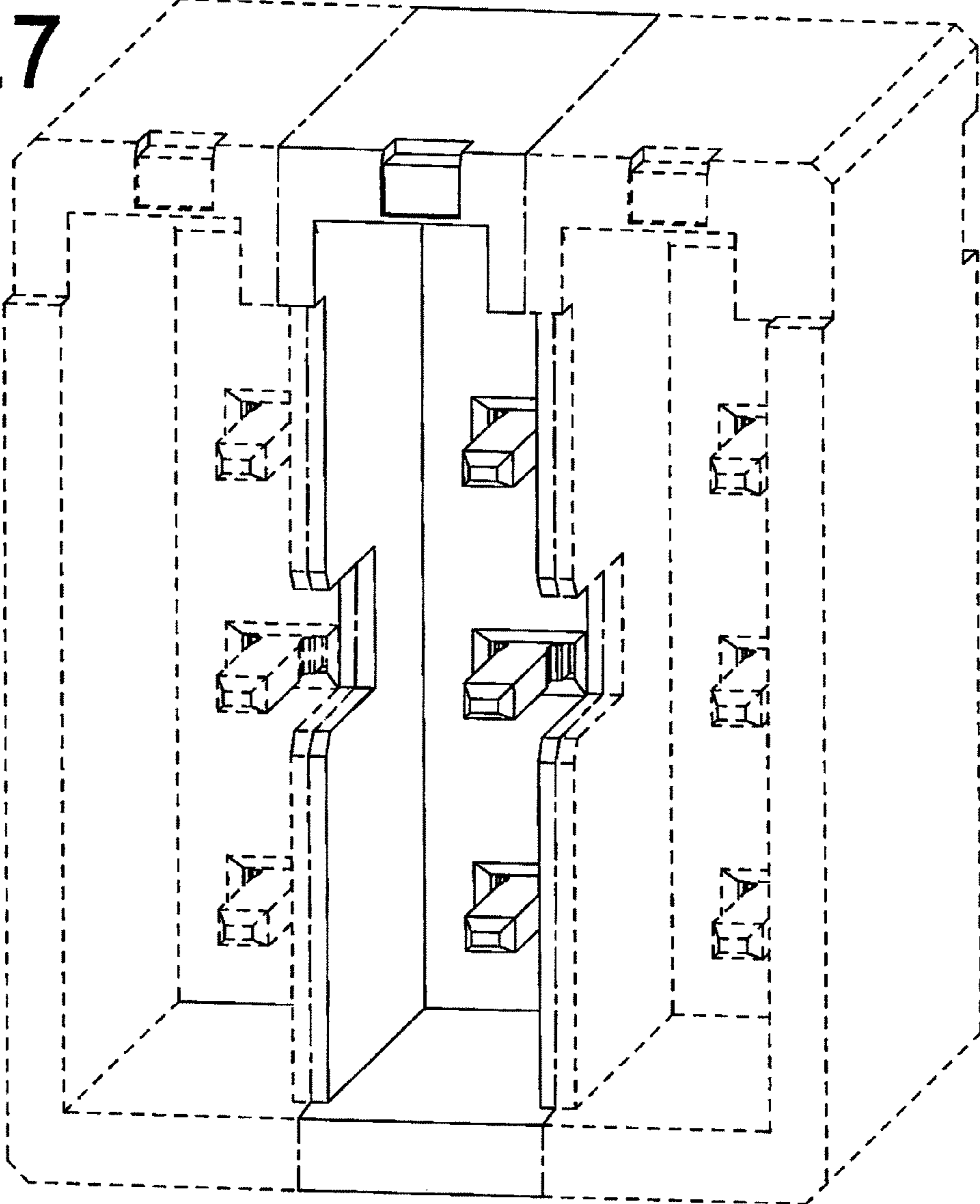

FIG.8

