



US00D585376S

(12) **United States Design Patent**
Badger

(10) **Patent No.:** **US D585,376 S**

(45) **Date of Patent:** **** Jan. 27, 2009**

(54) **HIGH WATTAGE AUTOMOTIVE CHARGE COUPLING**

(76) Inventor: **Berkley C. Badger**, 324 Westgate Rd., Tarpon Springs, FL (US) 34688-7402

(**) Term: **14 Years**

(21) Appl. No.: **29/292,060**

(22) Filed: **Sep. 27, 2007**

(51) **LOC (9) Cl.** **13-03**

(52) **U.S. Cl.** **D13/133; D13/120**

(58) **Field of Classification Search** D13/133, D13/146, 147, 154, 184, 199; 439/314-322, 439/680, 752

See application file for complete search history.

(56) **References Cited**

U.S. PATENT DOCUMENTS

D204,674 S *	5/1966	Trimble	D13/133
D275,848 S *	10/1984	Ricossa	D13/133
D278,230 S *	4/1985	Kominiak et al.	D13/133
D322,954 S *	1/1992	Avramovich	D13/133
D373,568 S *	9/1996	Bloom et al.	D13/133
D461,448 S *	8/2002	Amin	D13/133
D499,071 S *	11/2004	Conway et al.	D13/133
D521,931 S *	5/2006	Tufano, Jr.	D13/133
2008/0014778 A1 *	1/2008	Norwood et al.	439/314

* cited by examiner

Primary Examiner—Daniel D Bui

Assistant Examiner—Thomas J Johannes

(74) *Attorney, Agent, or Firm*—Edward P Dutkiewicz

(57) **CLAIM**

The ornamental design for a high wattage automotive charge coupling, as shown and described.

DESCRIPTION

FIG. 1 is a front elevational view of a high wattage automotive charge coupling, showing my new design, in a typical usage environment;

FIG. 2 is a back elevational view thereof;

FIG. 3 is a left side elevational view thereof;

FIG. 4 is a right side elevational view thereof;

FIG. 5 is a top plan view thereof in a typical usage environment; and,

FIG. 6 is a bottom exploded view thereof showing an uncoupled condition for clarity.

The broken line portion showing battery cables in FIGS. 1 and 5 and the interior aperture in FIG. 3 is included to show unclaimed subject matter only and forms no part of the claimed design.

1 Claim, 3 Drawing Sheets

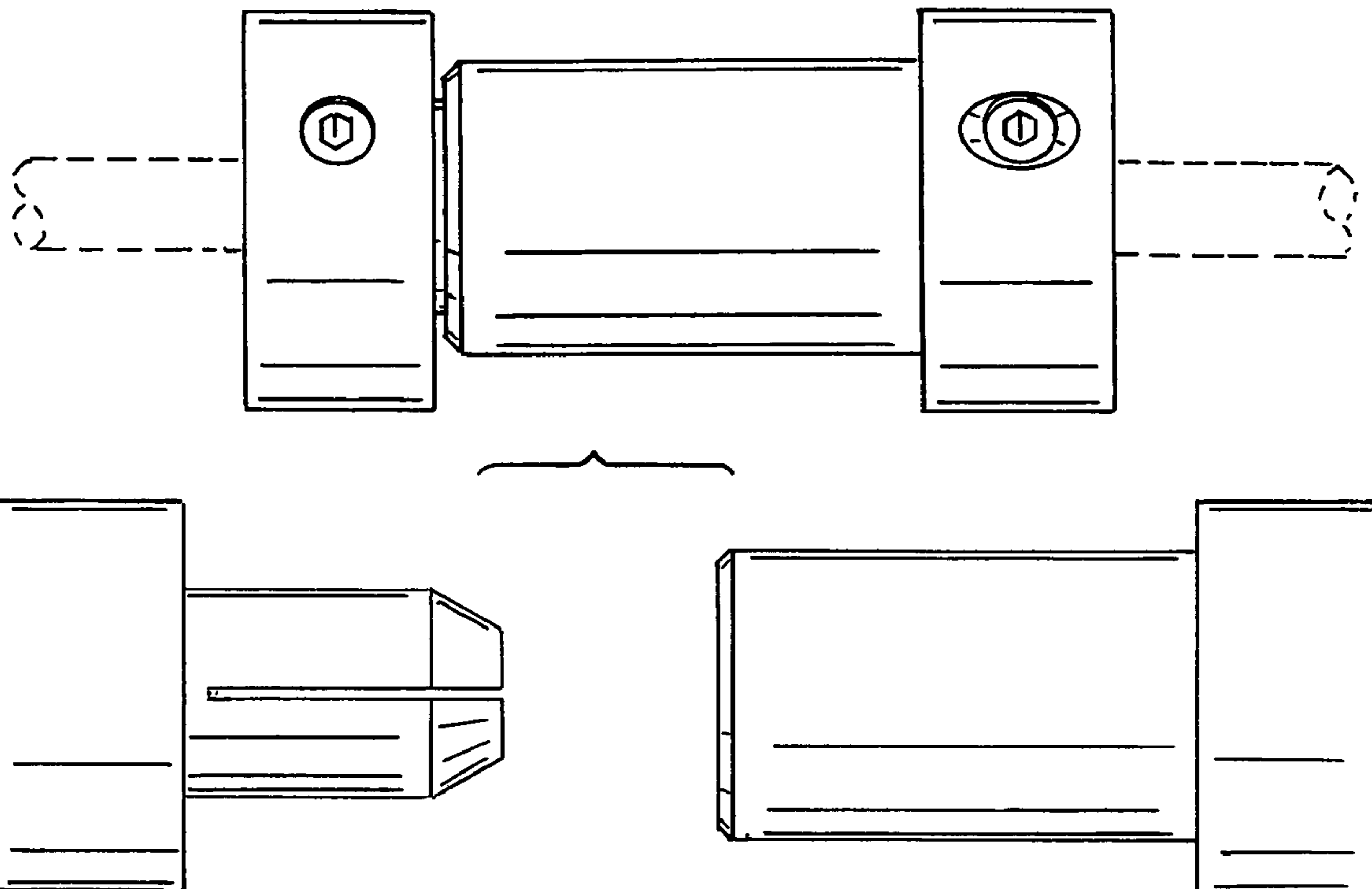

FIG 1

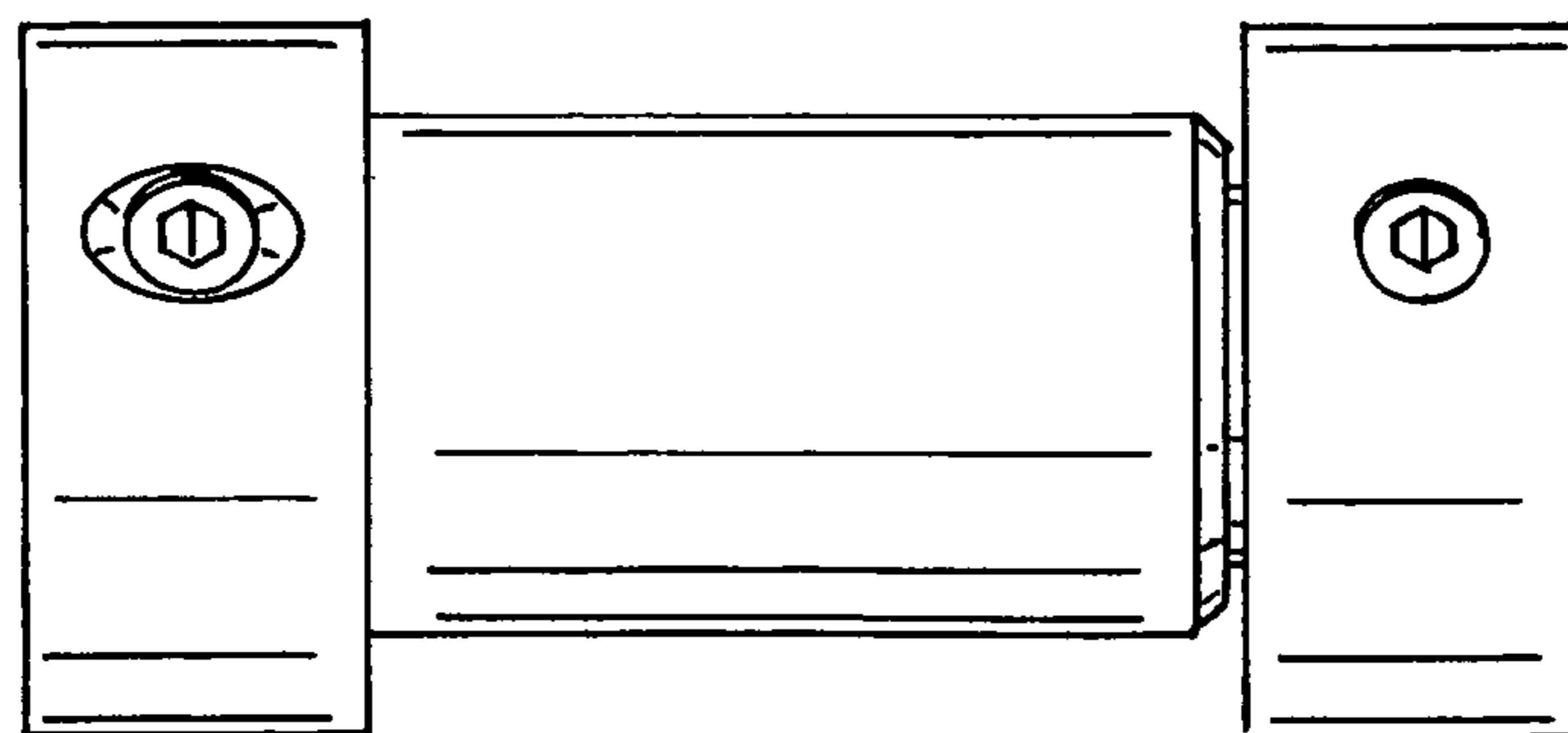
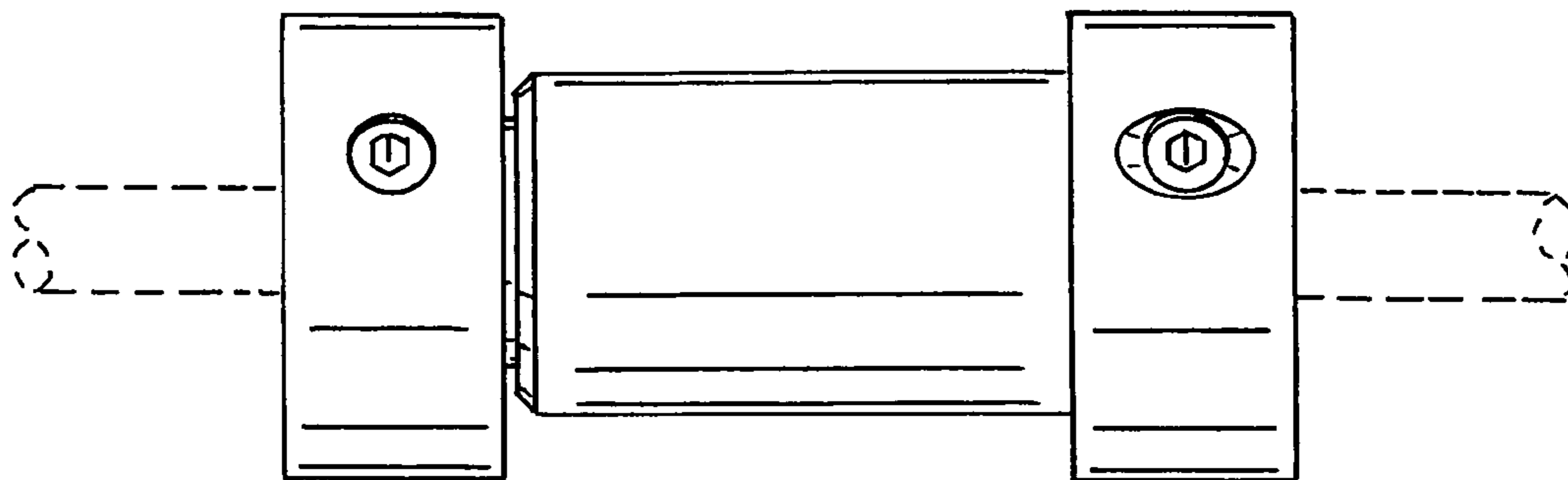

FIG 2

FIG 3

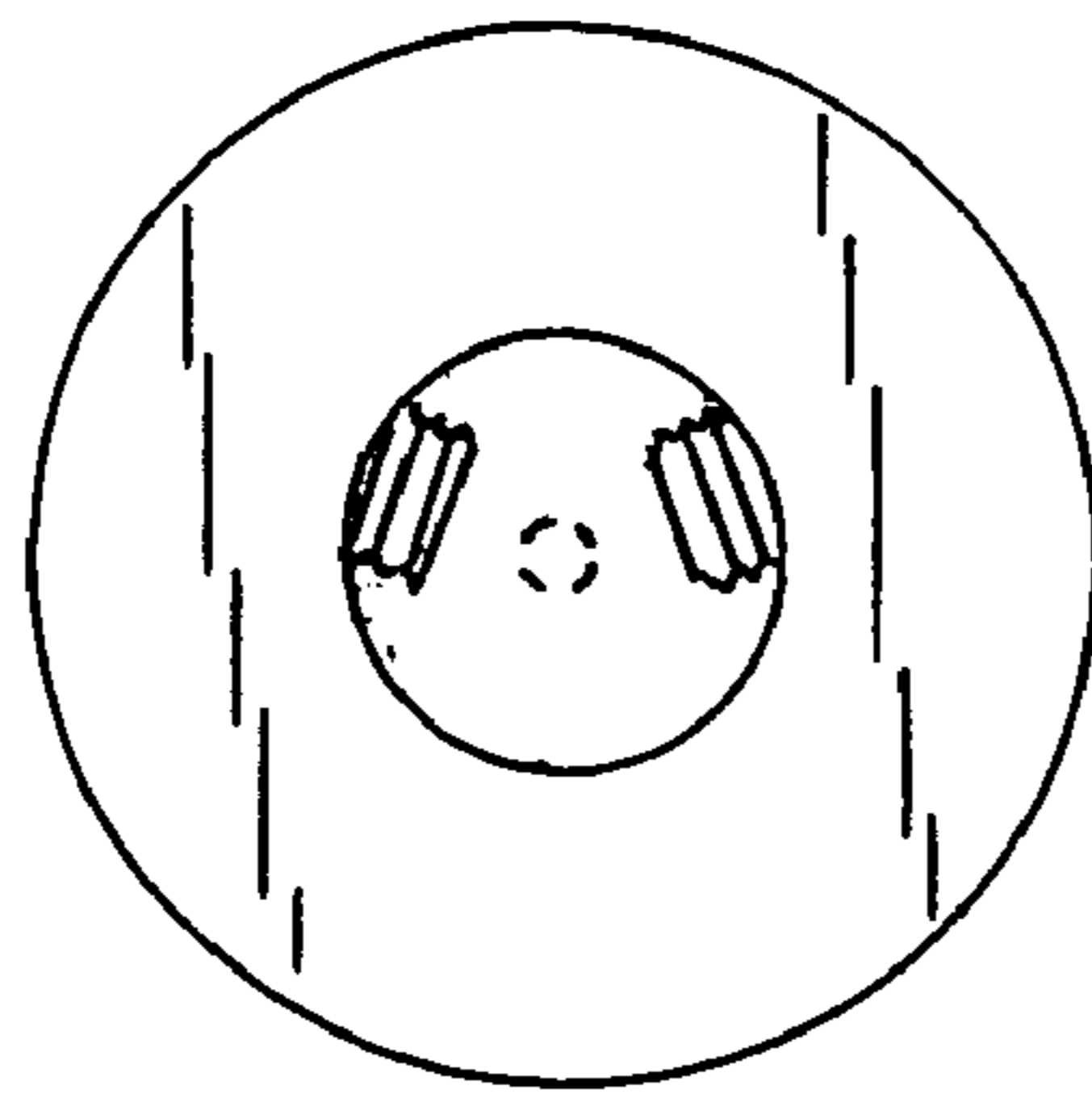

FIG 4

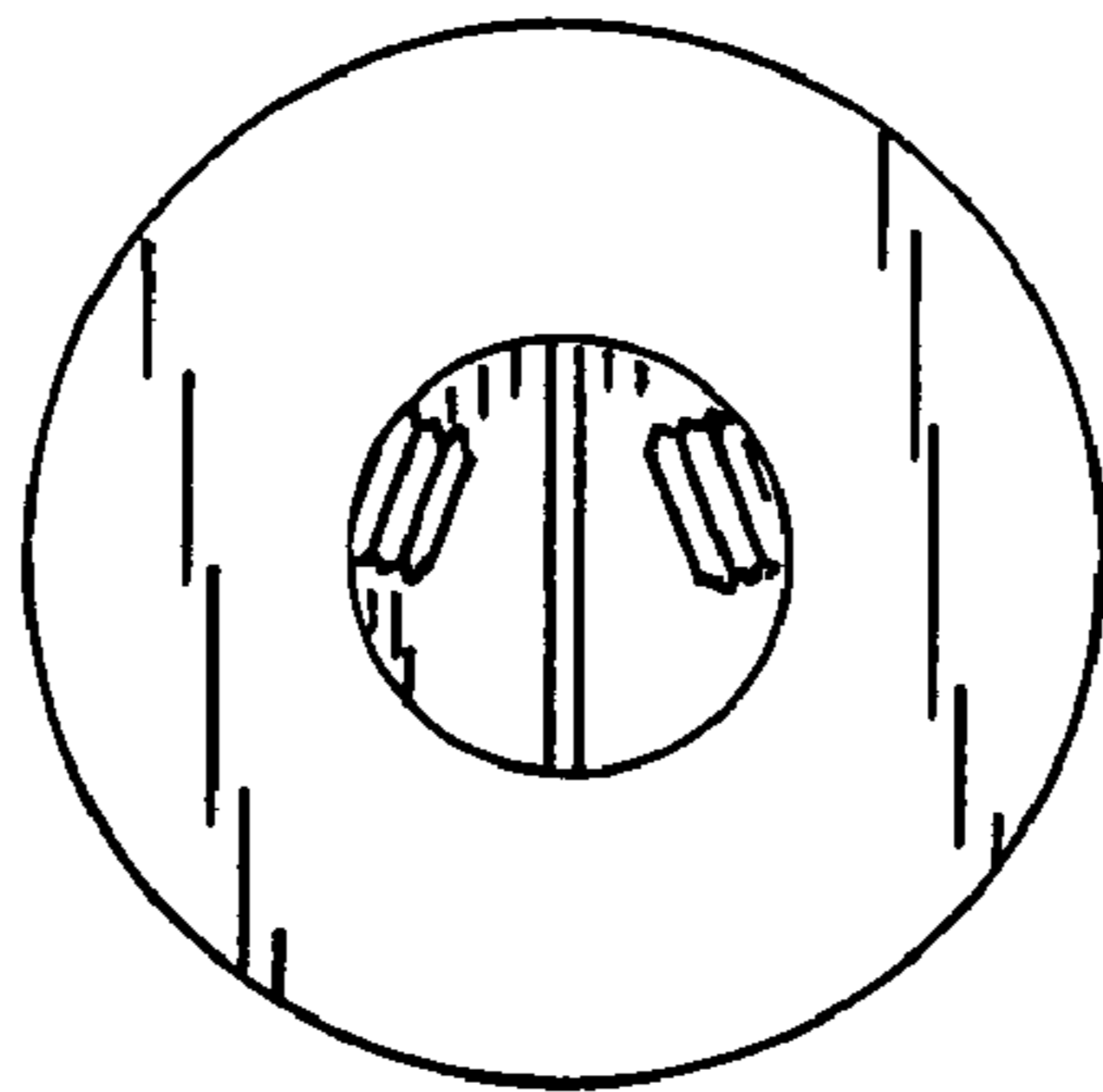

FIG 5

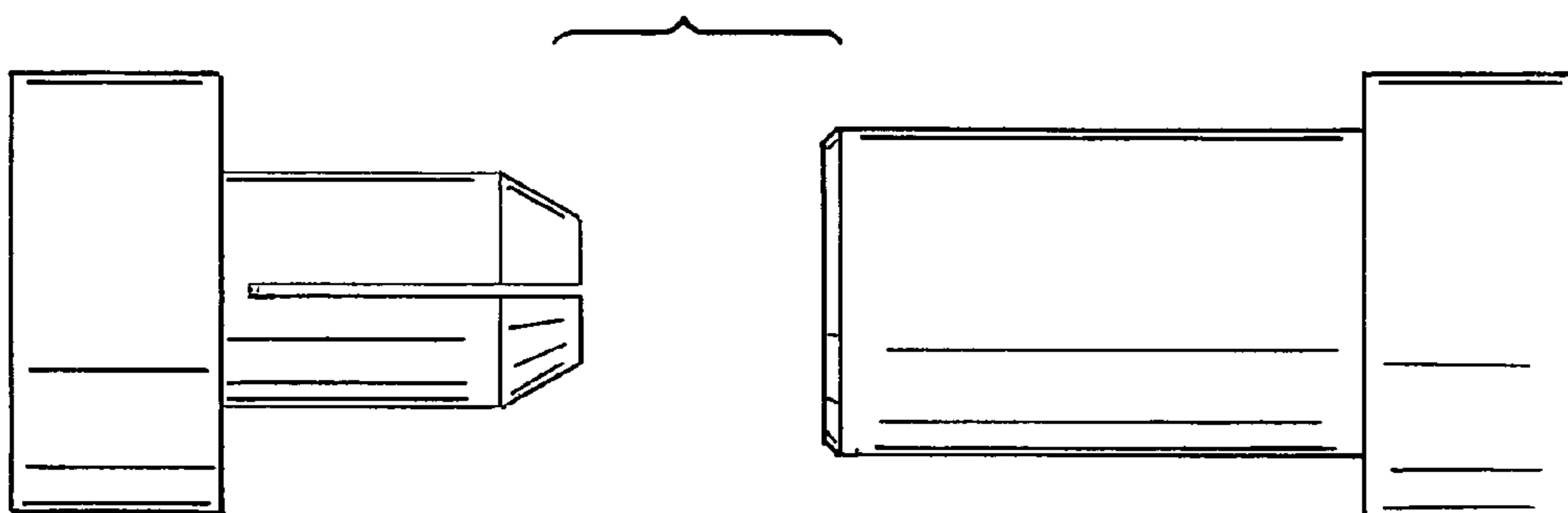
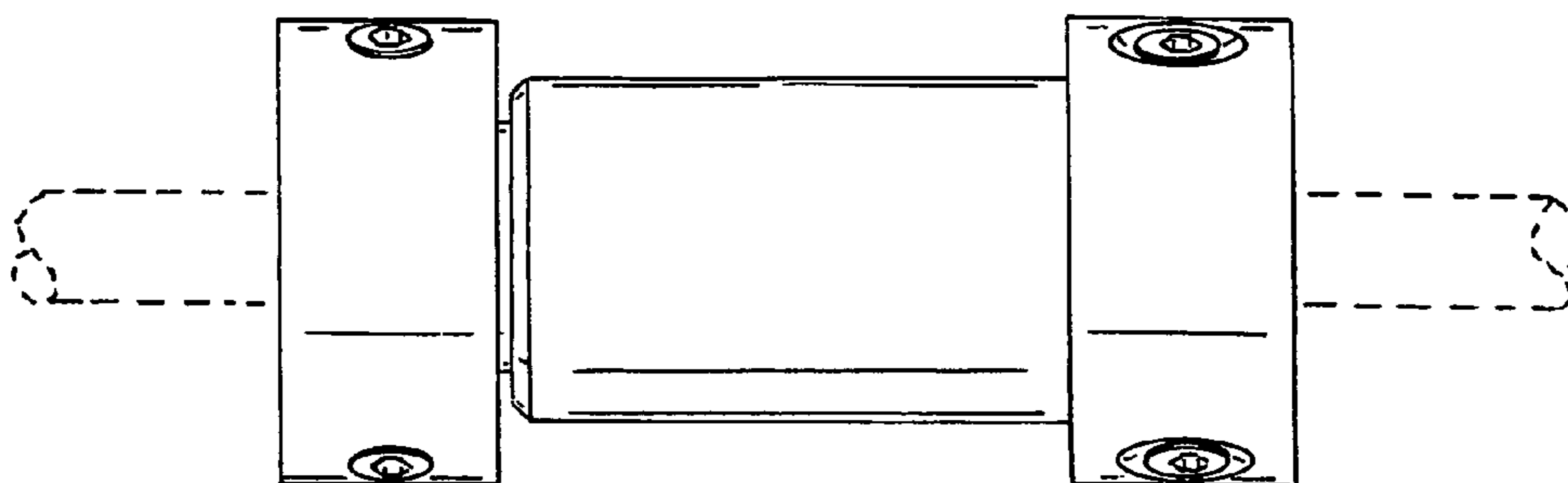

FIG 6