



US00D585370S

(12) **United States Design Patent**
Tu

(10) **Patent No.:** **US D585,370 S**

(45) **Date of Patent:** **** Jan. 27, 2009**

(54) **FUSELAGE FRAME**

(76) **Inventor:** **Ta-Sen Tu**, No. 345, Shuiyuan Rd.,
Fengyuan City, Taichung County (TW)

(**) **Term:** **14 Years**

(21) **Appl. No.:** **29/300,133**

(22) **Filed:** **Feb. 25, 2008**

(51) **LOC (9) Cl.** **13-01**

(52) **U.S. Cl.** **D13/112**

(58) **Field of Classification Search** D13/112,
D13/113, 118, 184, 199; D12/333, 342,
D12/345; 244/36, 119-121, 133; 403/170,
403/180, 217

See application file for complete search history.

(56) **References Cited**

U.S. PATENT DOCUMENTS

D137,629 S *	4/1944	Heintz	D13/113
2,638,138 A *	5/1953	Proebstle	244/135 B
6,286,785 B1 *	9/2001	Kitchen	244/121
6,604,710 B2 *	8/2003	Ohmer et al.	244/119

* cited by examiner

Primary Examiner—Prabhakar Deshmukh

Assistant Examiner—Derrick Holland

(74) *Attorney, Agent, or Firm*—Rosenberg, Klein & Lee

(57) **CLAIM**

The ornamental design for a fuselage frame, as shown and described.

DESCRIPTION

FIG. 1 is a perspective view of a fuselage frame showing my new design;

FIG. 2 is a top plan view thereof;

FIG. 3 is a bottom plan view thereof;

FIG. 4 is a front elevational view thereof;

FIG. 5 is a rear elevational view thereof;

FIG. 6 is a left side elevational view thereof; and,

FIG. 7 is a right side elevational view thereof.

The broken lines in the Figures are for illustrative purposes only and form no part of the claimed design.

1 Claim, 4 Drawing Sheets

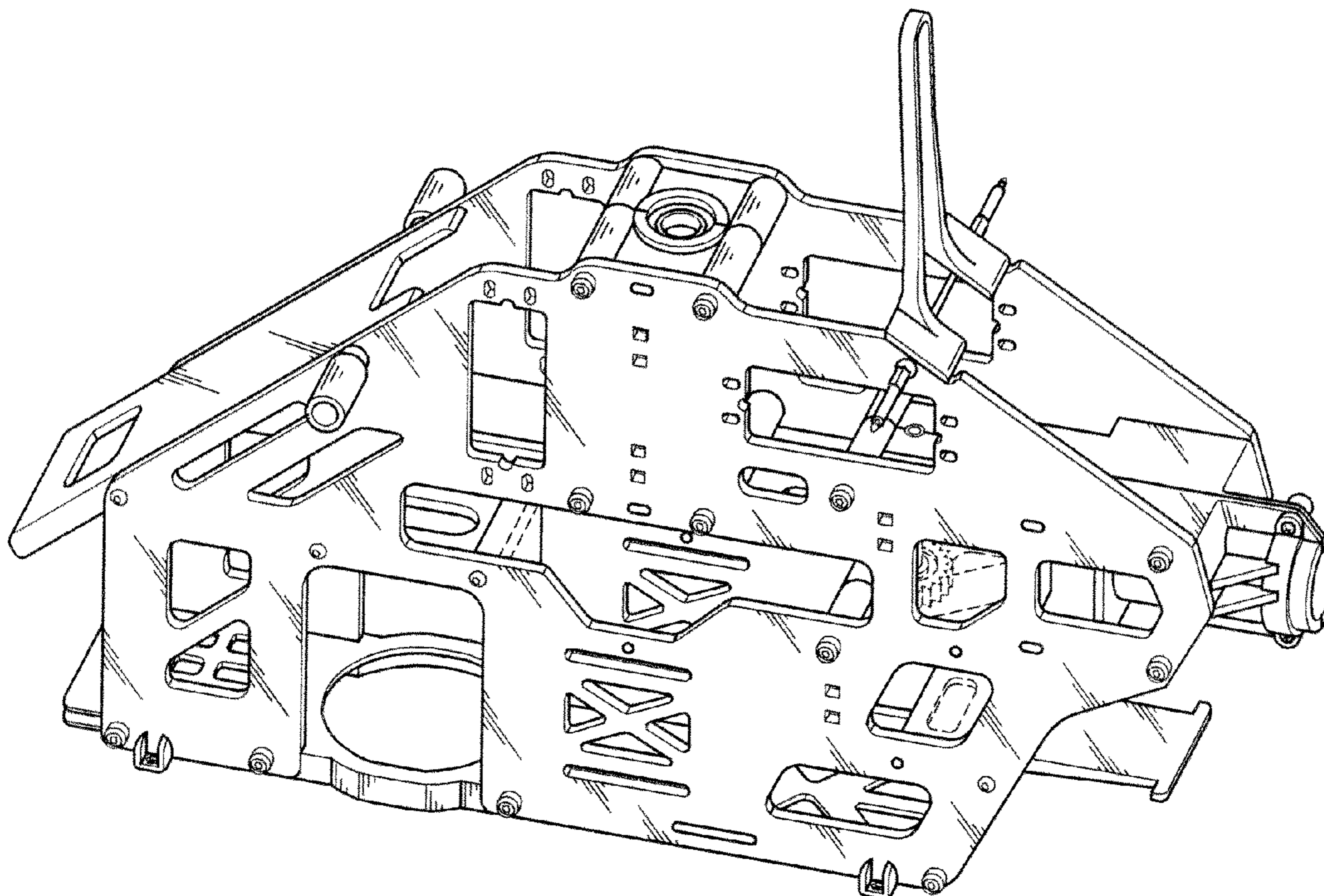

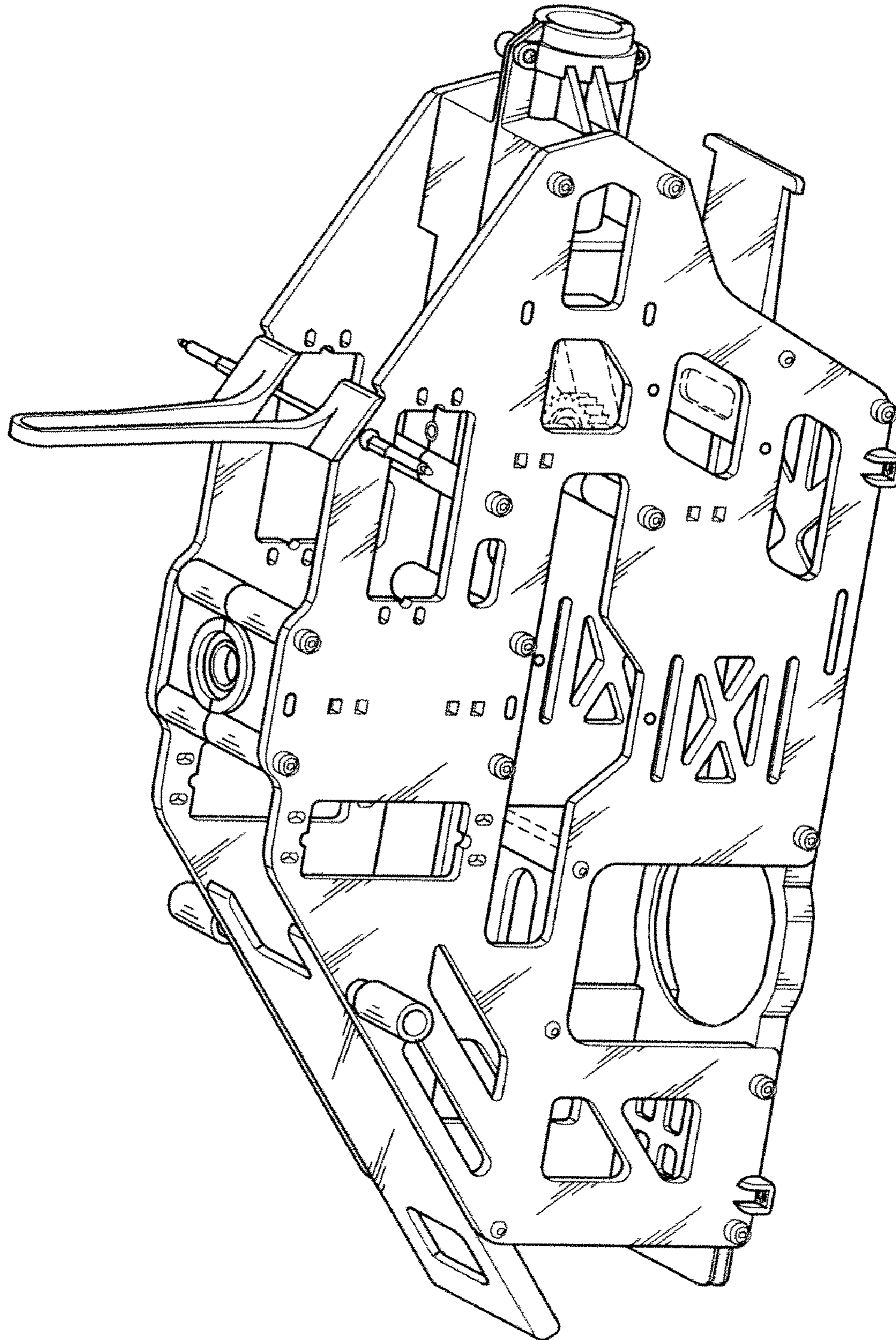

FIG. 1

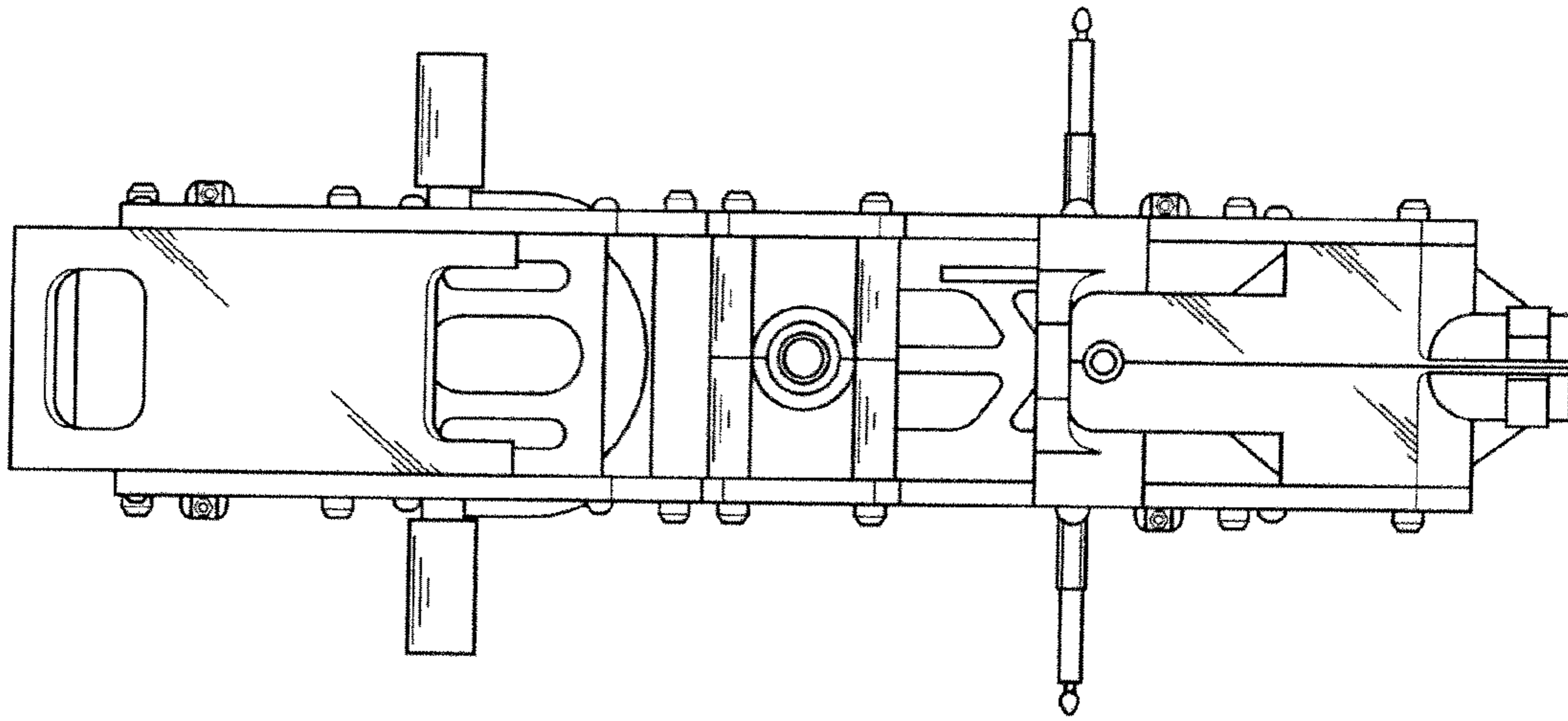

FIG. 2

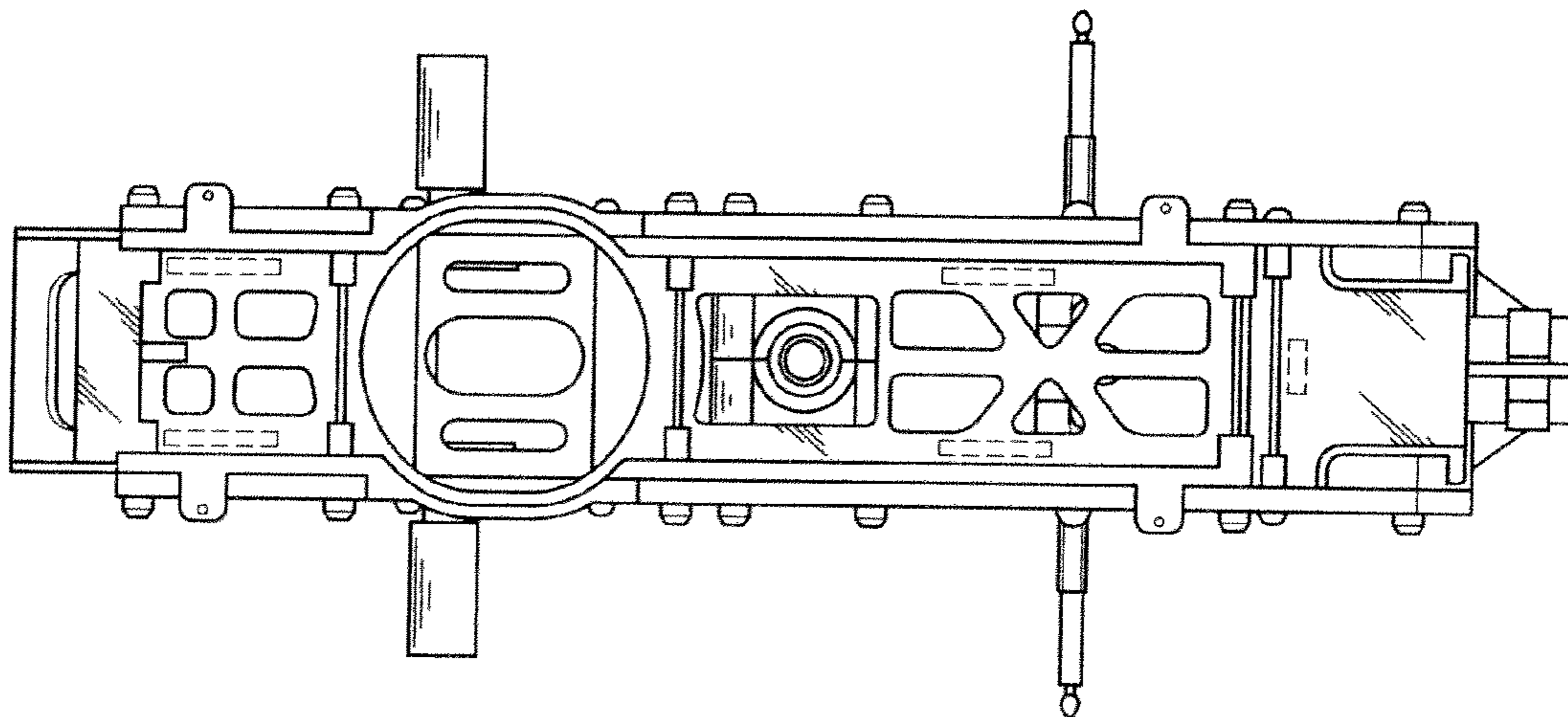

FIG. 3

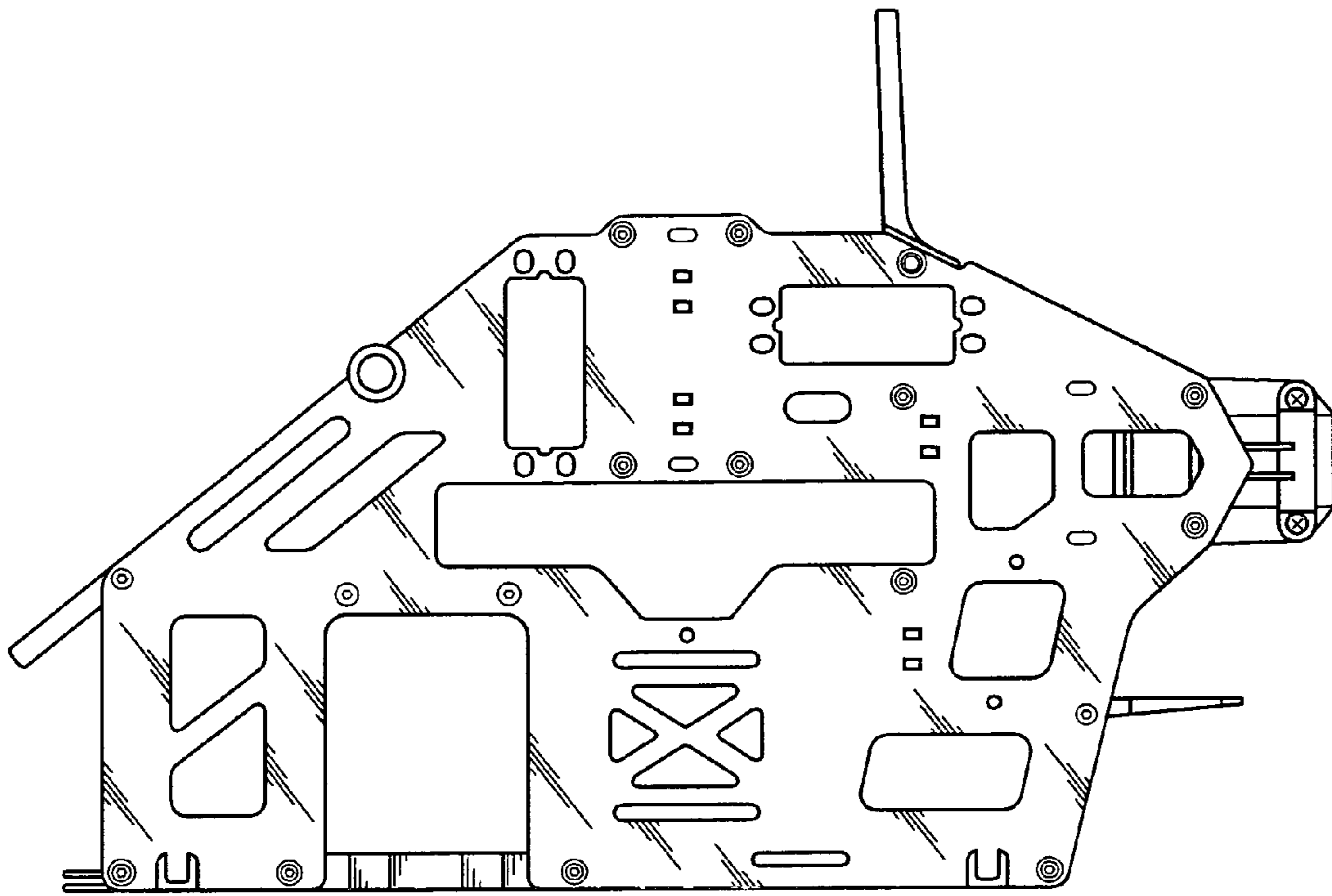

FIG. 4

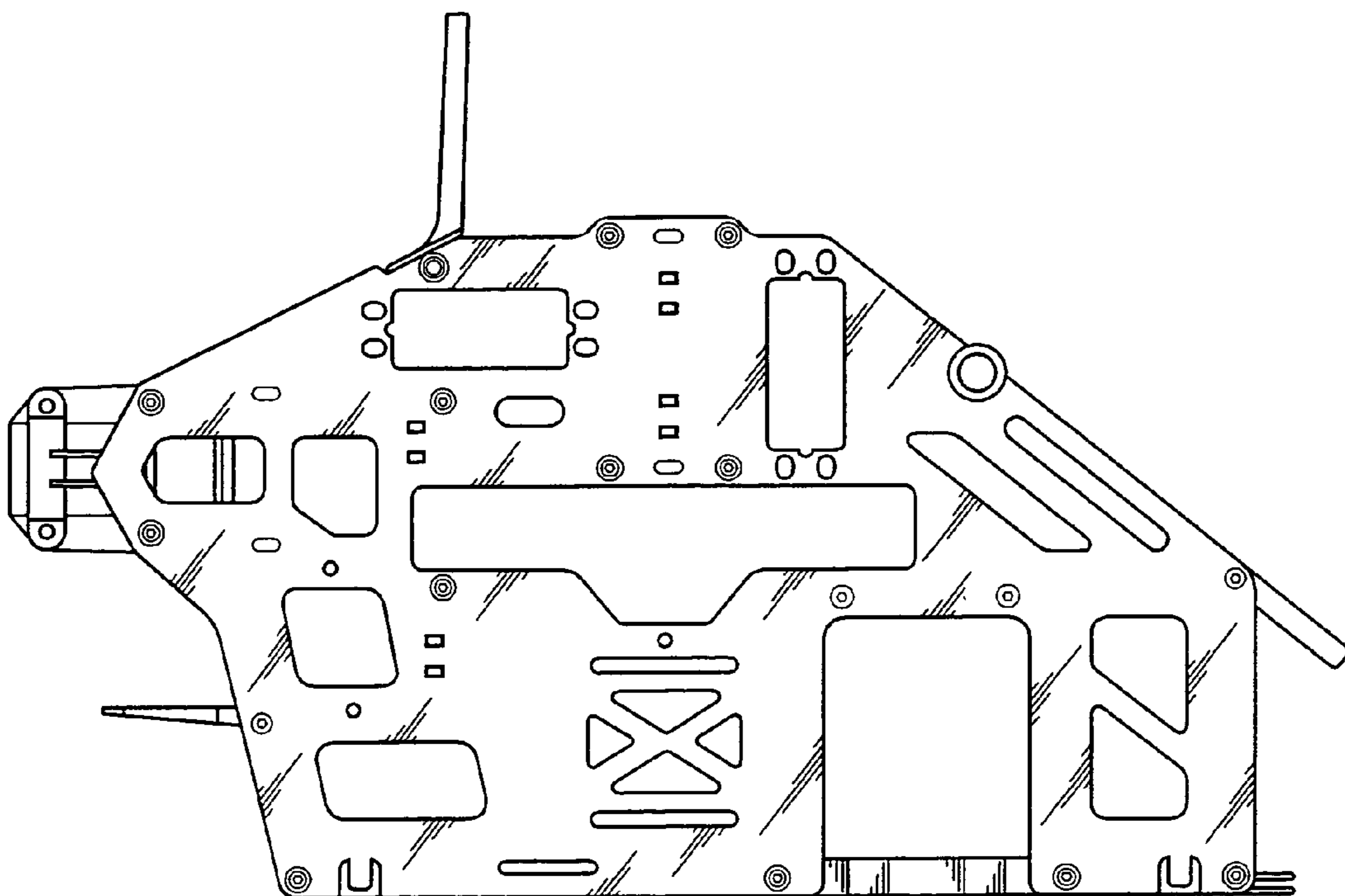

FIG. 5

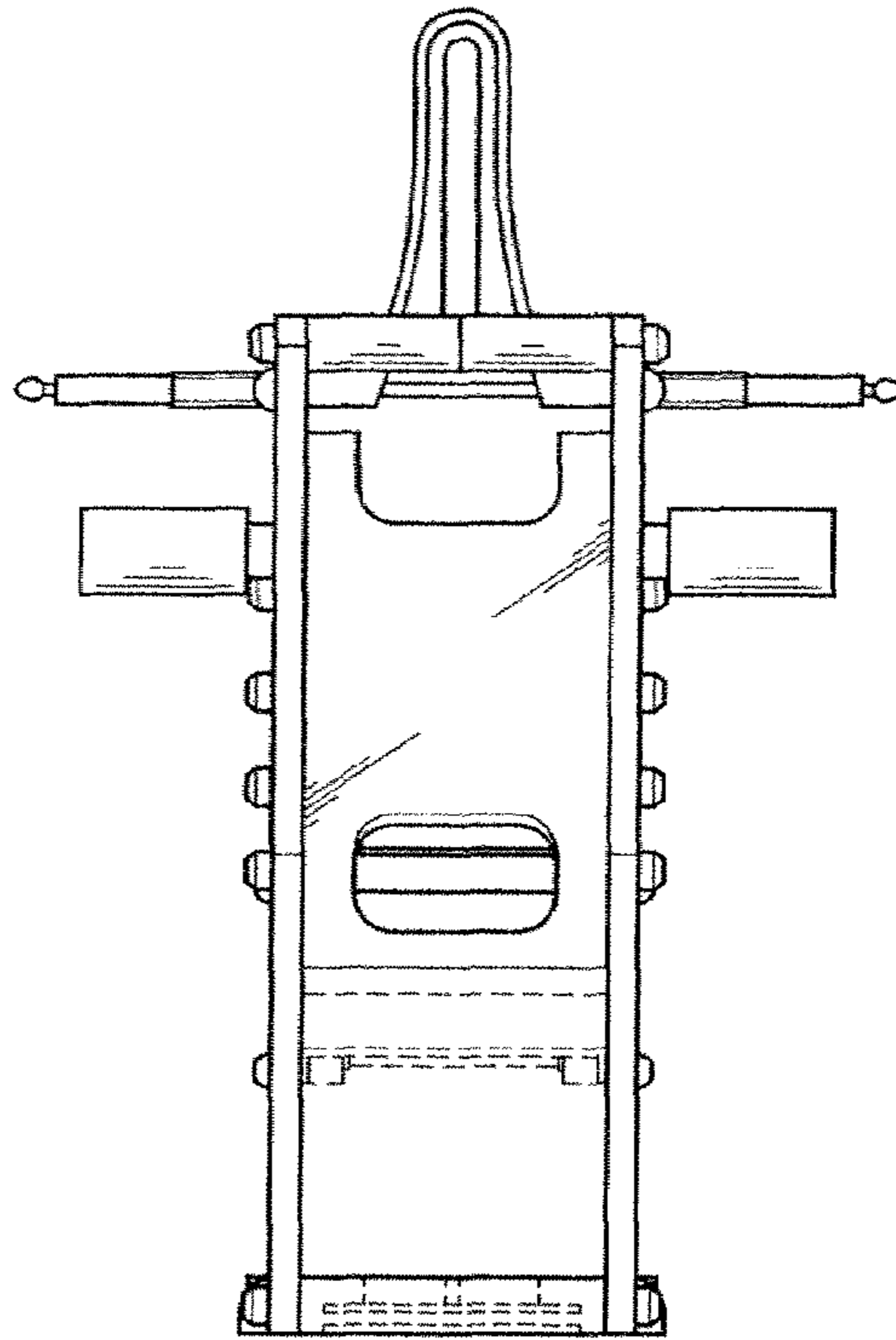

FIG. 6

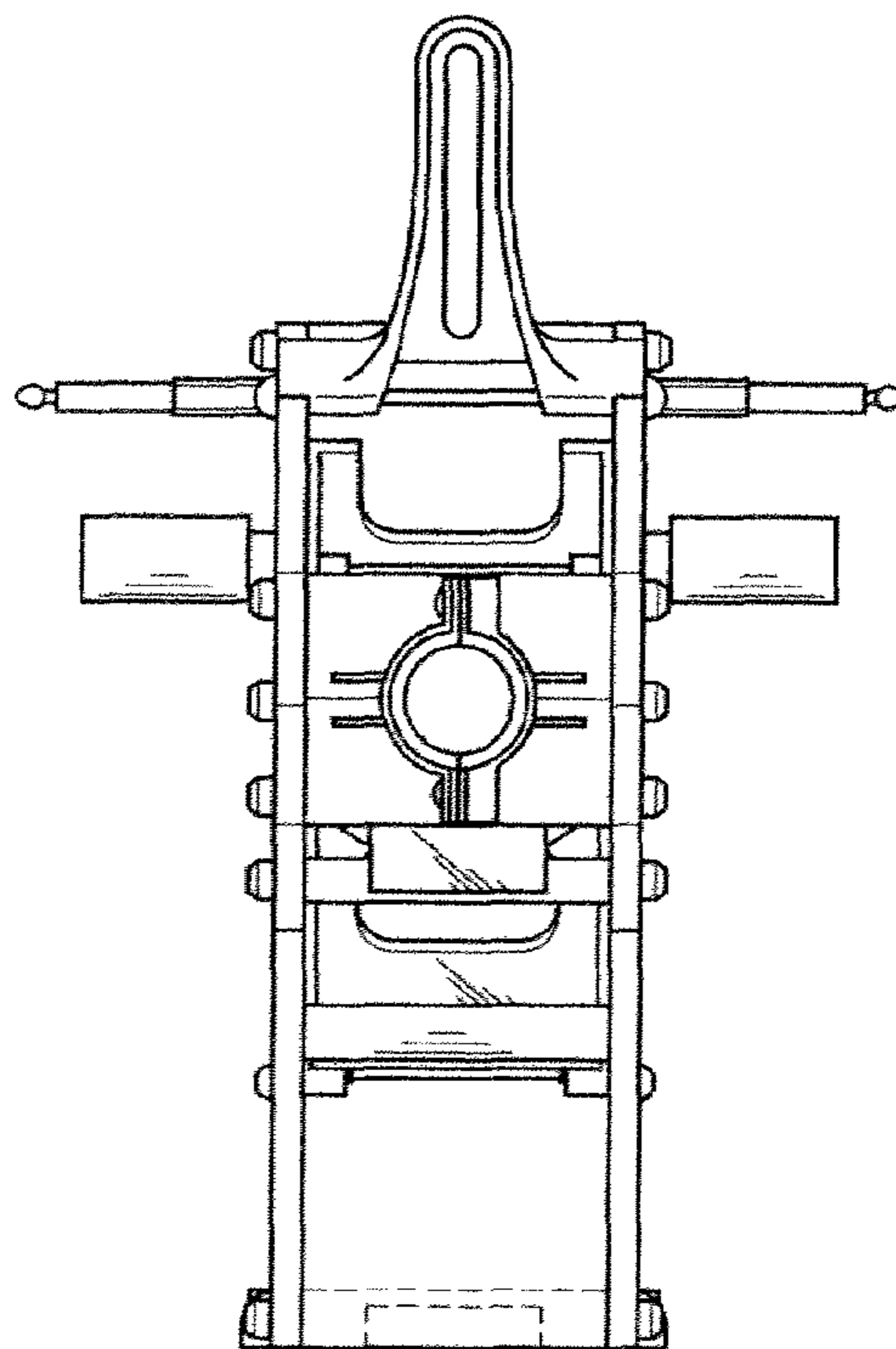

FIG. 7