



US00D585364S

(12) **United States Design Patent**
Shondel et al.

(10) **Patent No.:** **US D585,364 S**
(45) **Date of Patent:** **** Jan. 27, 2009**

(54) **TIRE TREAD**

D539,728 S * 4/2007 Hutz et al. D12/579
D560,599 S * 1/2008 Dixon et al. D12/587
D561,685 S * 2/2008 Lee D12/588

(75) Inventors: **Jonathan James Shondel**, Massillon, OH (US); **Max Harold Dixon**, Kent, OH (US); **Craig David Miller**, Copley, OH (US); **Joseph Thomas Janesh**, Tallmadge, OH (US)

OTHER PUBLICATIONS

Aurora RH04. 2005 Tread Design Guide, p. 8, 3/4.*
Bridgestone B450. 2005 Tread Design Guide, p. 11, 4/3.*
Goodyear Regatta 2. 2005 Tread Design Guide, p. 24, 3/5.*

(73) Assignee: **The Goodyear Tire & Rubber Company**, Akron, OH (US)

* cited by examiner

(**) Term: **14 Years**

Primary Examiner—Robert M Spear
Assistant Examiner—George D Kirschbaum
(74) *Attorney, Agent, or Firm*—Richard B. O’Planick

(21) Appl. No.: **29/271,239**

(22) Filed: **Jan. 12, 2007**

(57) **CLAIM**

(51) **LOC (9) Cl.** **12-15**

The ornamental design for a tire tread, as shown and described.

(52) **U.S. Cl.** **D12/600**

(58) **Field of Classification Search** D12/505–603;
152/209.1, 209.12, 209.18, 209.25
See application file for complete search history.

DESCRIPTION

(56) **References Cited**

FIG. 1 is a perspective view of a tire tread showing our new design, it being understood that the pattern repeats uniformly throughout the circumference of the tread;

U.S. PATENT DOCUMENTS

4,702,292 A	10/1987	Brayer	152/209 R
D295,034 S	4/1988	Brayer	D12/146
4,815,511 A	3/1989	Brayer et al.	152/209 R
D308,659 S	6/1990	Brayer	D12/146
D311,886 S	11/1990	Covert et al.	D12/146
D344,478 S	2/1994	Consolacion et al.	D12/147
D369,134 S *	4/1996	Koenigstein	D12/588
D427,551 S *	7/2000	Weber	D12/588
D443,564 S	6/2001	Bergstrom et al.	D12/146
D458,897 S *	6/2002	Weber et al.	D12/588
D483,006 S *	12/2003	Brayer et al.	D12/588

FIG. 2 is a front elevational view thereof;

FIG. 3 is a right side elevational view thereof; the opposite side elevational view being identical thereto; and,

FIG. 4 is an enlarged fragmentary front elevational view thereof.

In the drawings, the broken lines defining the sidewall, inner bead and the peripheral boundary between the claimed tire tread and the unclaimed sidewall depict environmental subject matter that forms no part of the claimed design.

1 Claim, 4 Drawing Sheets

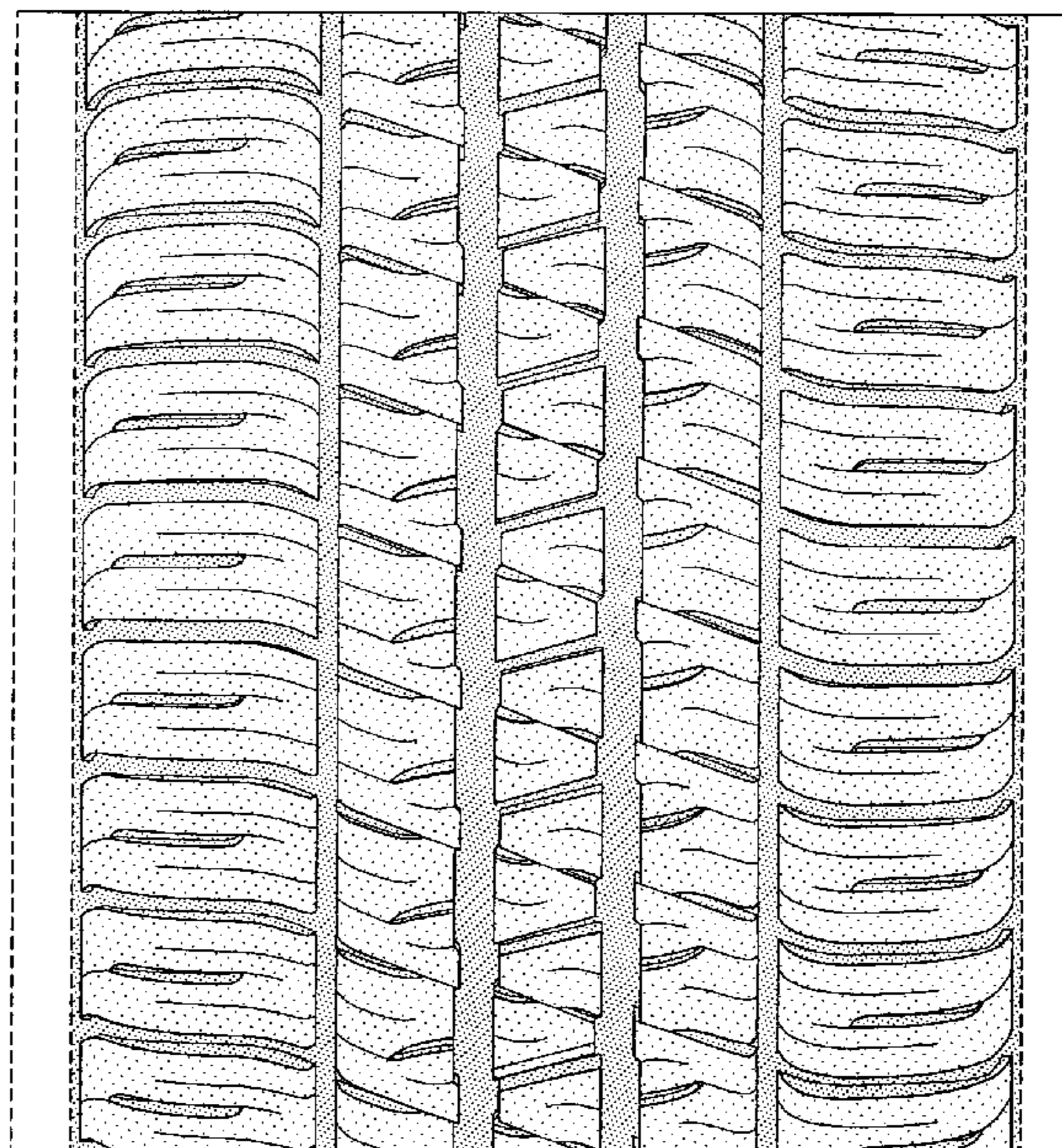
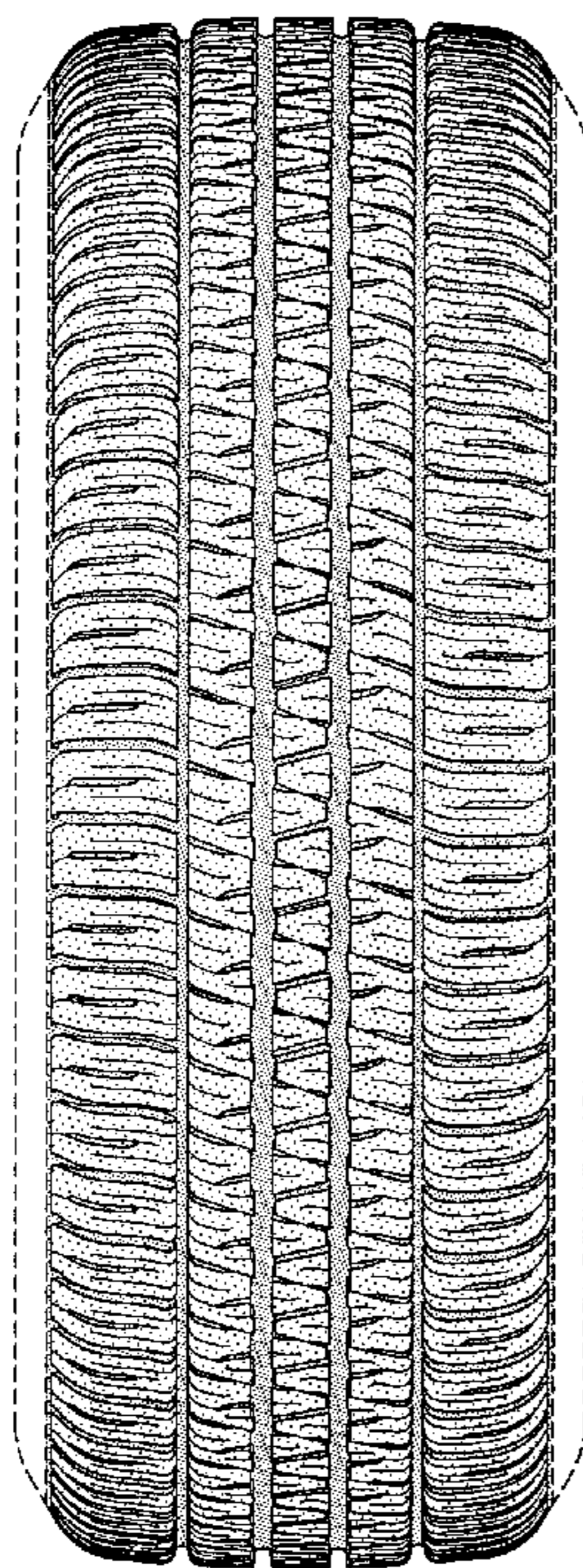

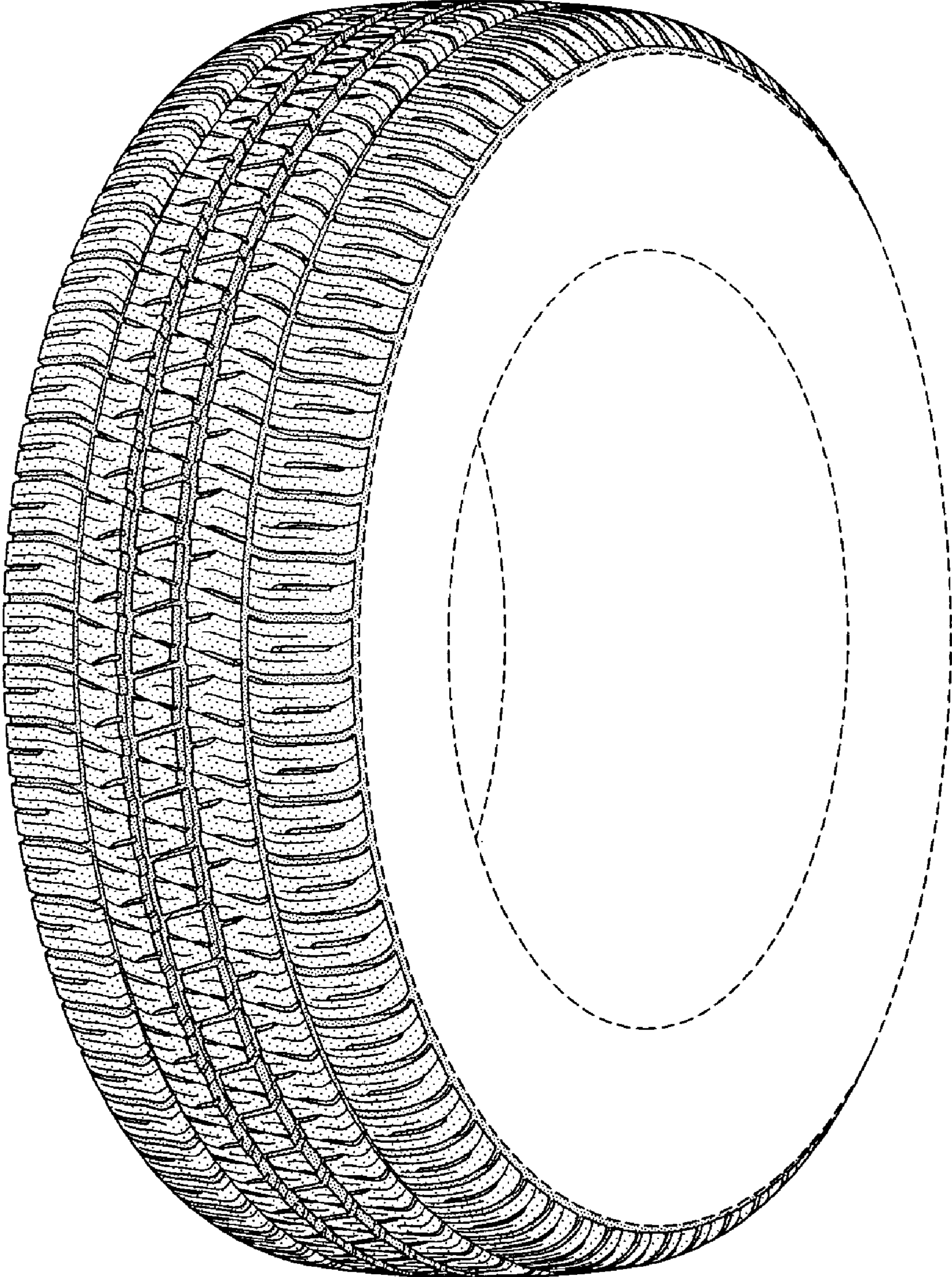

FIG-1

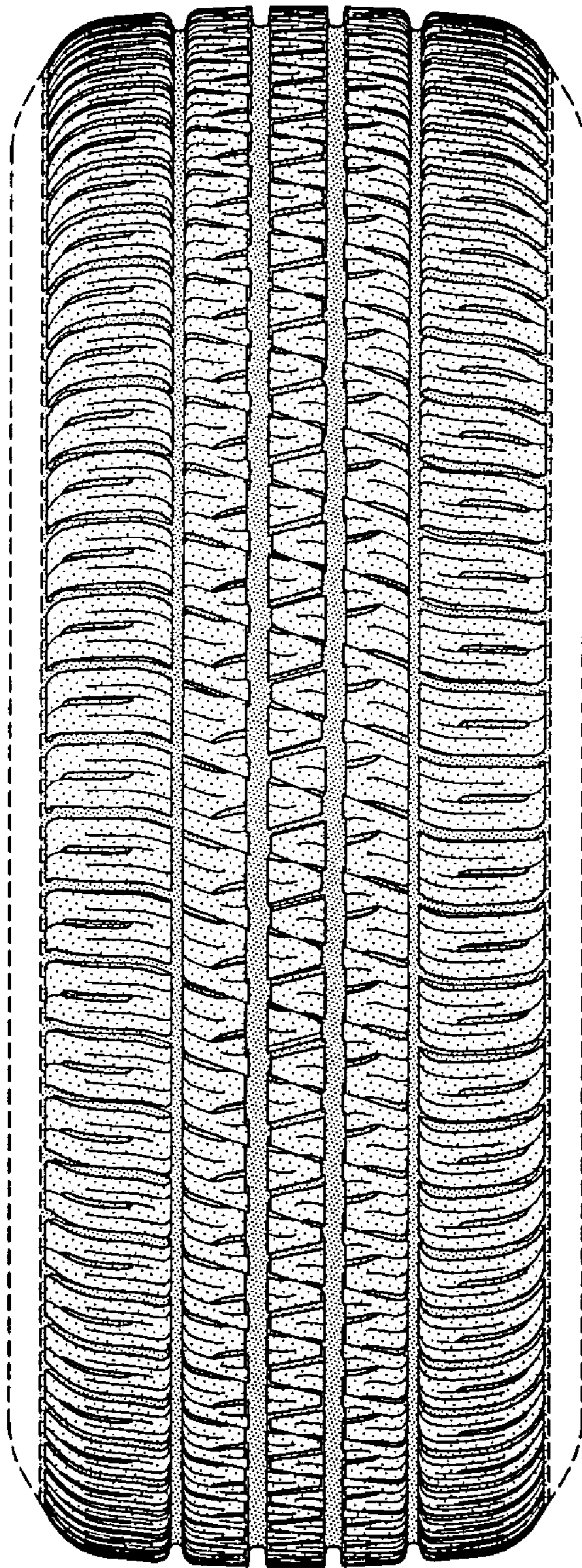

FIG-2

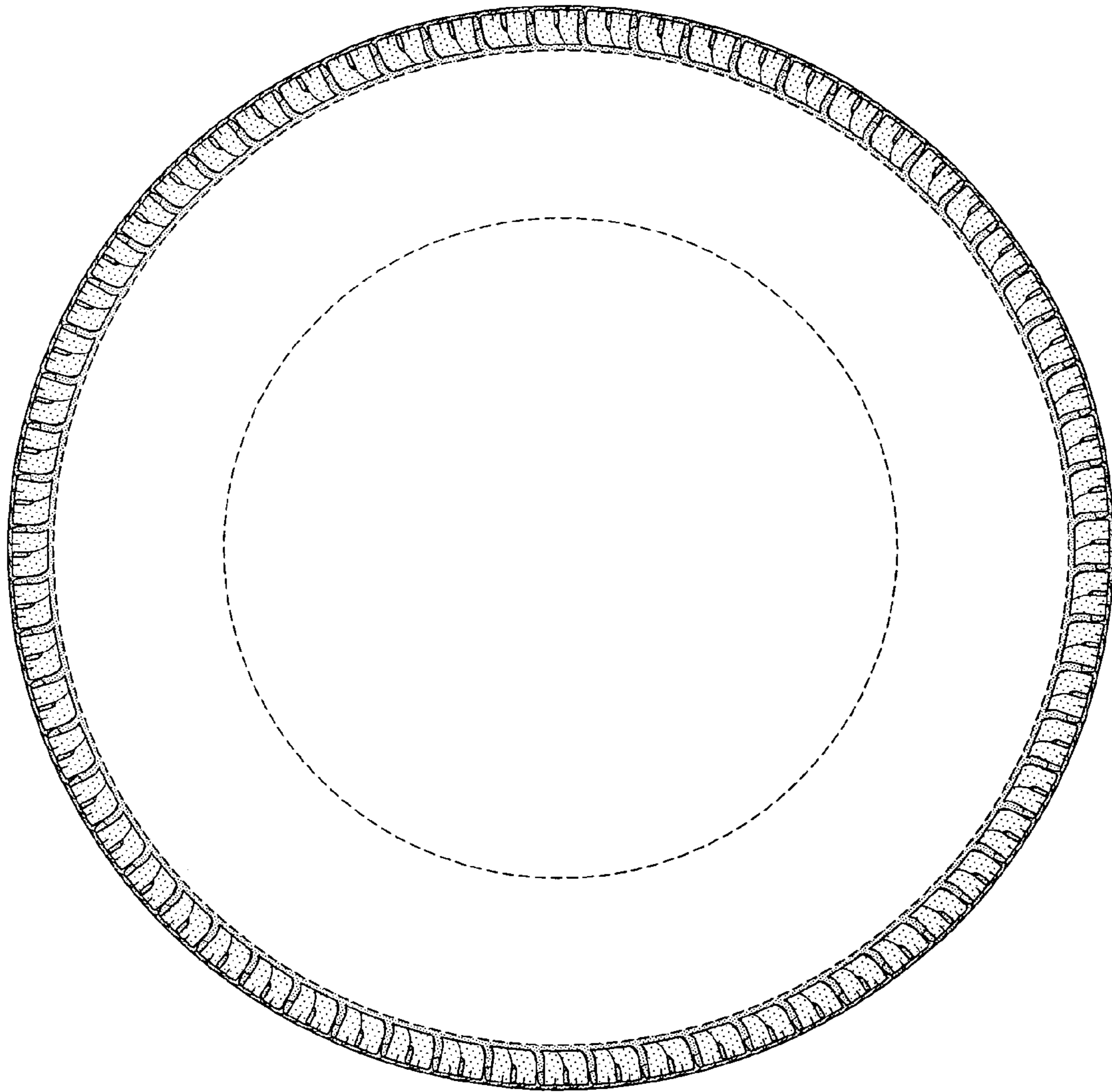

FIG-3

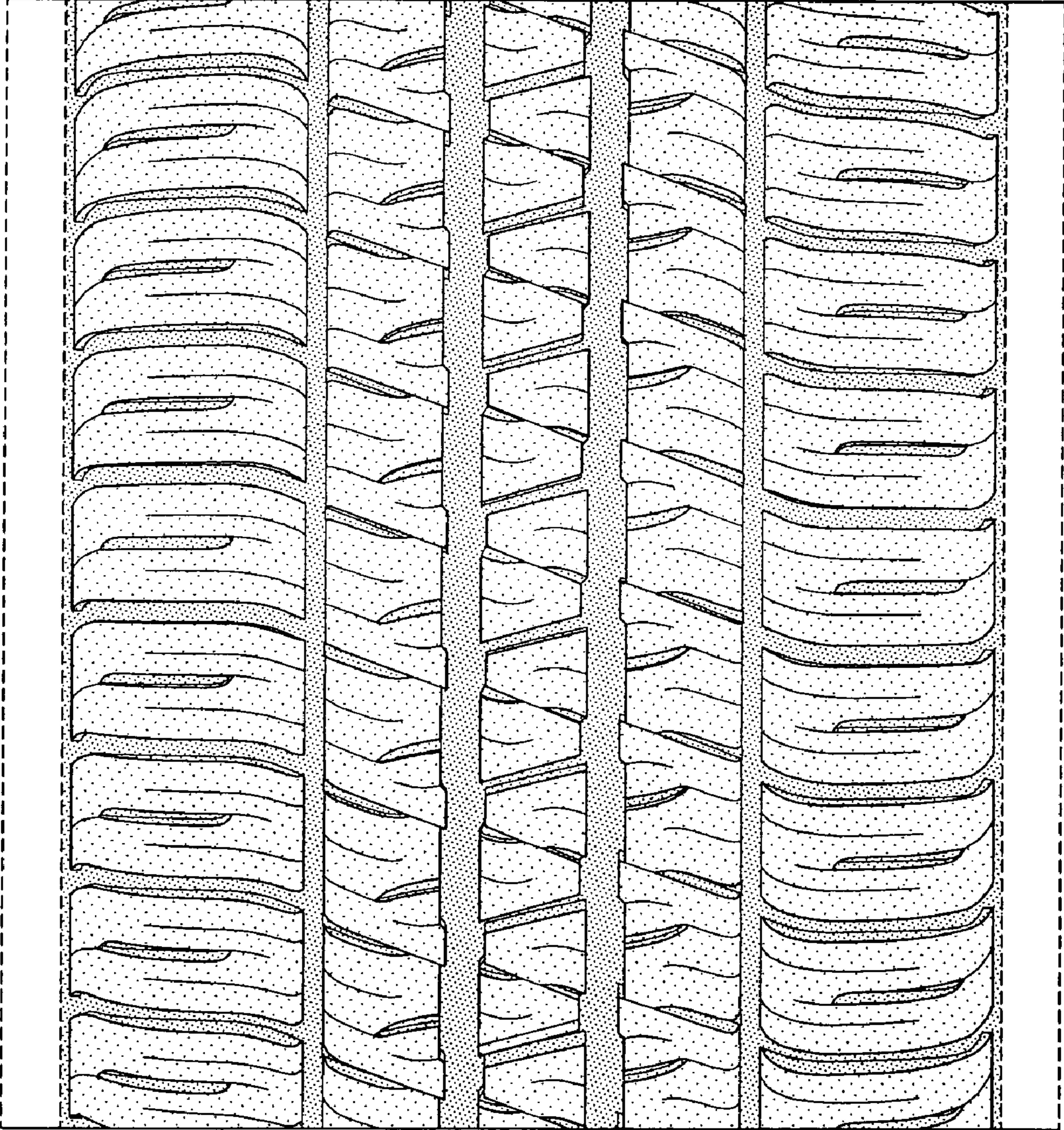

FIG-4