



US00D585363S

(12) **United States Design Patent**
Campana

(10) **Patent No.:** **US D585,363 S**

(45) **Date of Patent:** **** Jan. 27, 2009**

(54) **PNEUMATIC TIRE AND TIRE TREAD**

(57) **CLAIM**

(75) Inventor: **Luigi Campana**, Milan (IT)

The ornamental design for the pneumatic tire and tire tread, as shown and described.

(73) Assignee: **Pirelli Tyre S.p.A.**, Milan (IT)

(**) Term: **14 Years**

DESCRIPTION

(21) Appl. No.: **29/266,838**

(22) Filed: **Sep. 29, 2006**

(30) **Foreign Application Priority Data**

Mar. 30, 2006 (EM) 000504741

(51) **LOC (9) Cl.** **12-15**

(52) **U.S. Cl.** **D12/600**

(58) **Field of Classification Search** D12/505-603;
152/209.1, 209.12, 209.18, 208.25

See application file for complete search history.

FIG. 1 is a front-perspective view of a pneumatic tire and tire tread of my new design;

FIG. 2 is a left side view thereof;

FIG. 3 is a right side view thereof;

FIG. 4 is a front view thereof;

FIG. 5 is a rear view thereof;

FIG. 6 is a top view thereof;

FIG. 7 is a bottom view thereof;

FIG. 8 is a front-perspective view of a pneumatic tire tread and tire tread of my new design;

FIG. 9 is a left side view thereof;

FIG. 10 is a right side view thereof;

FIG. 11 is a front view thereof;

FIG. 12 is a rear view thereof;

FIG. 13 is a top view thereof; and,

FIG. 14 is a bottom view thereof.

The broken line showing of a tire sidewall, inner bead and the peripheral boundary between the claimed tire tread and unclaimed sidewall in FIGS. 8-14 illustrates environment and forms no part of the claim.

(56) **References Cited**

U.S. PATENT DOCUMENTS

D289,275 S * 4/1987 Hinrichsen D12/588

D388,033 S * 12/1997 Scheuren et al. D12/594

D512,017 S * 11/2005 Ochi et al. D12/603

D553,074 S * 10/2007 Campana D12/600

D569,334 S * 5/2008 Maziarka et al. D12/600

* cited by examiner

Primary Examiner—Robert M Spear

Assistant Examiner—George D Kirschbaum

(74) *Attorney, Agent, or Firm*—Finnegan, Henderson, Farabow, Garrett & Dunner, L.L.P.

1 Claim, 14 Drawing Sheets

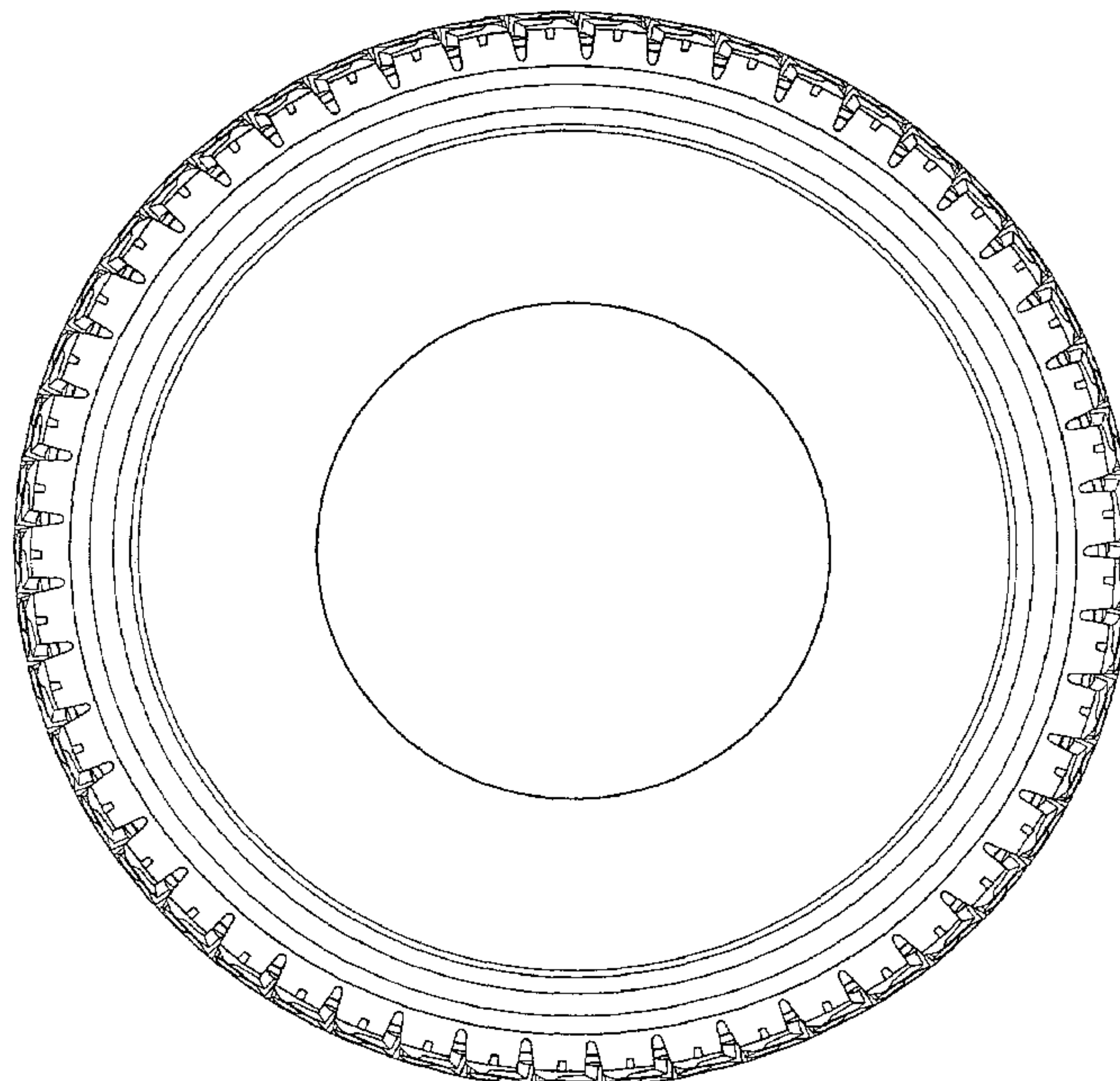
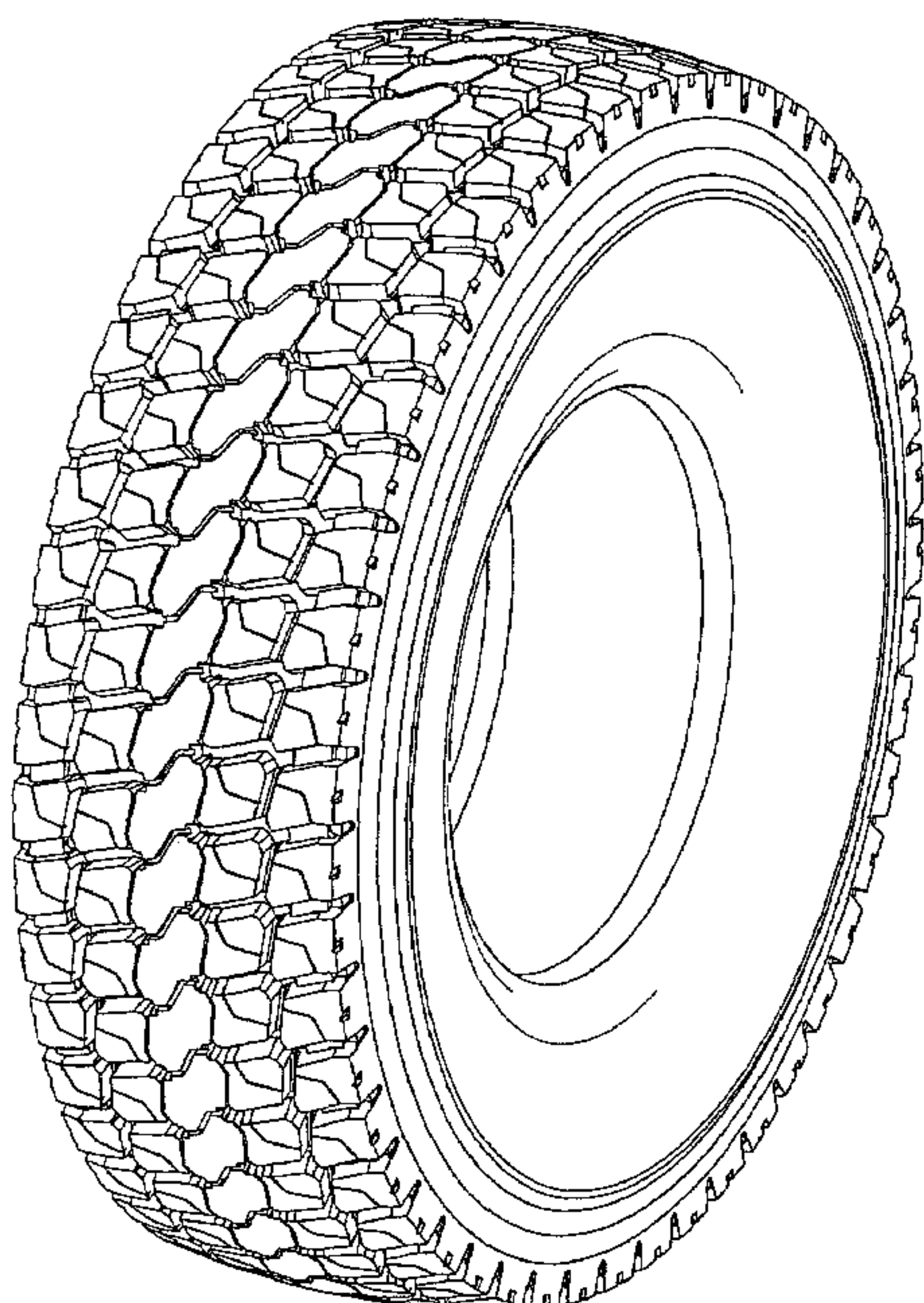

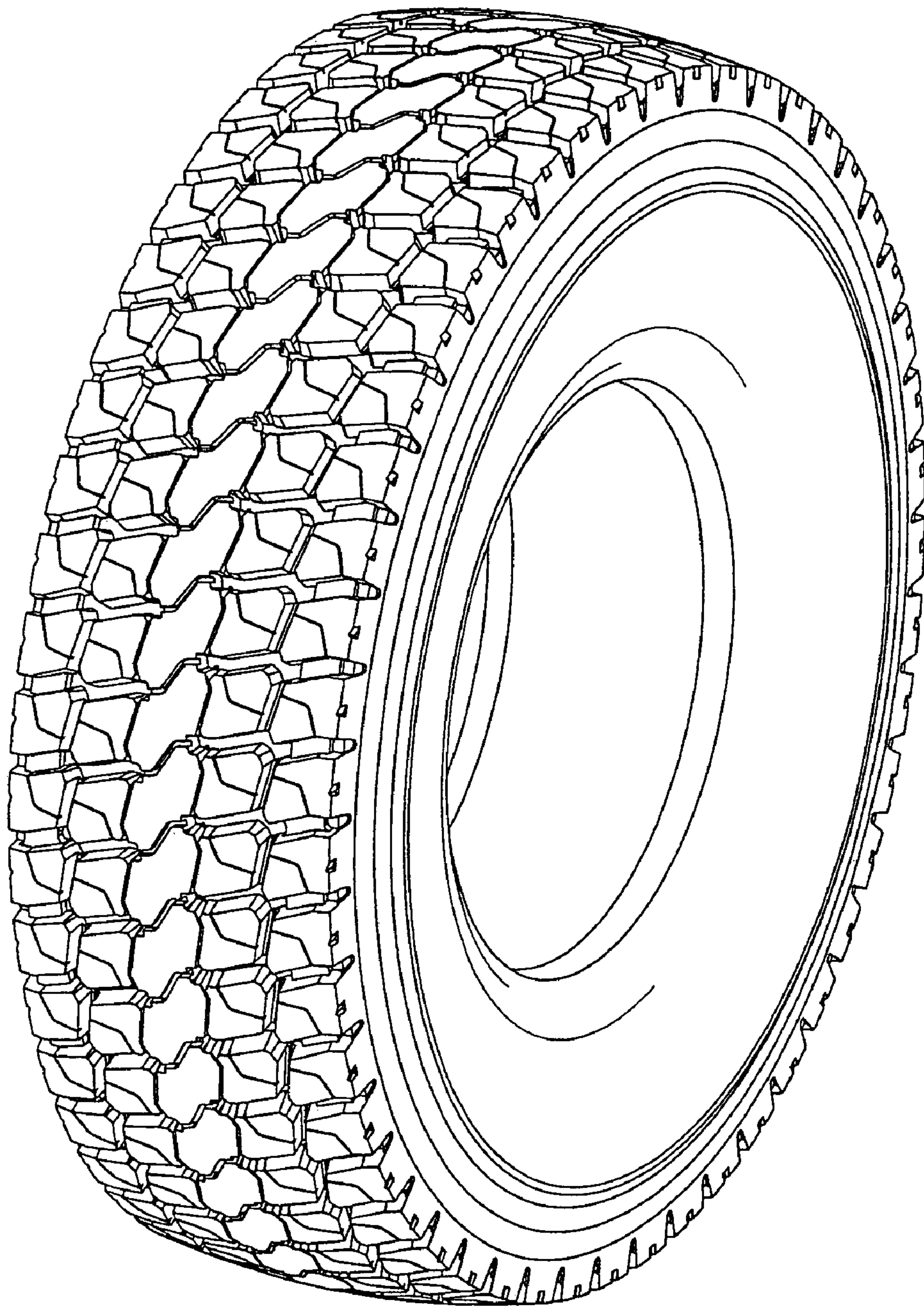

FIG. 1

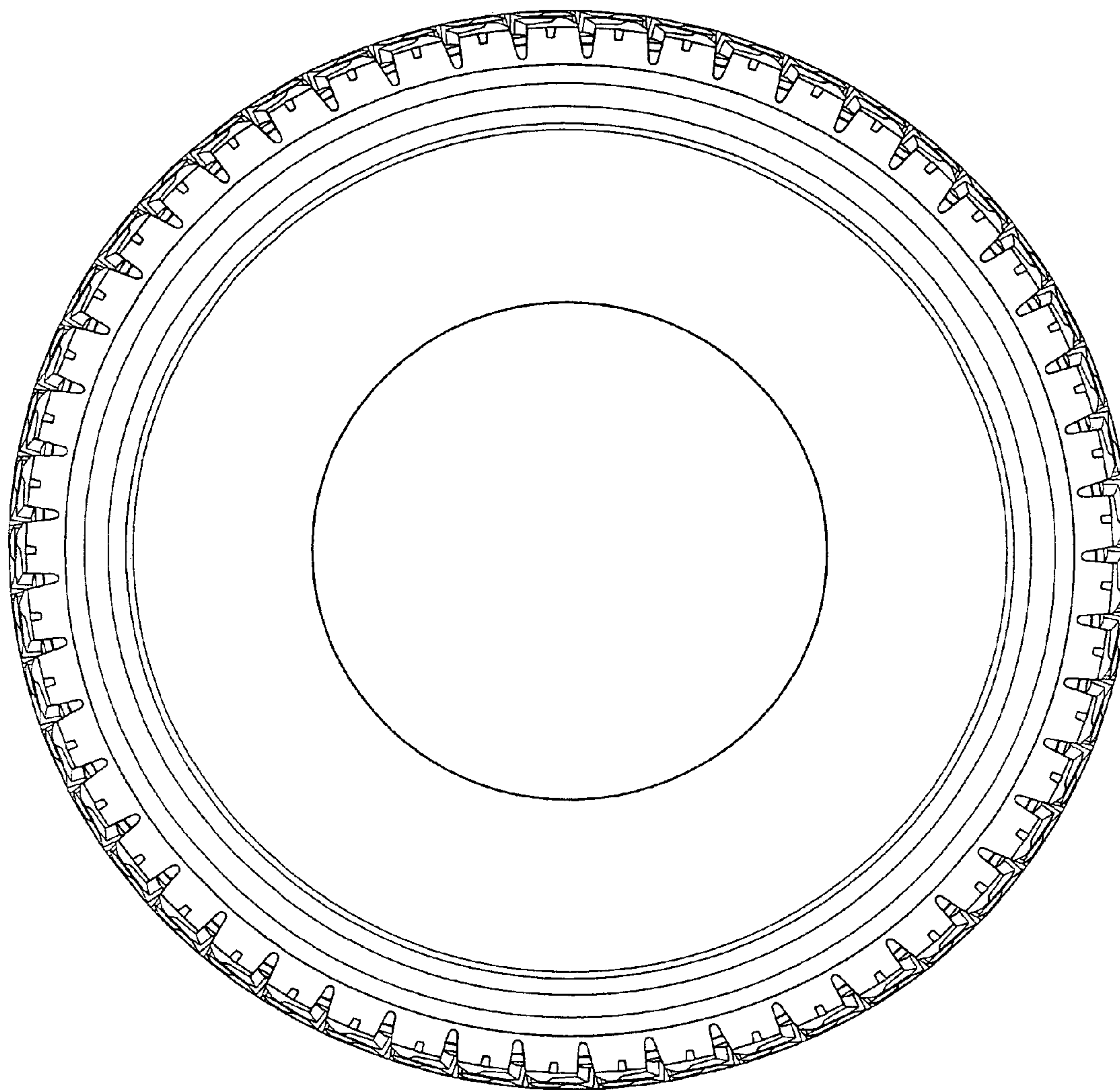

FIG. 2

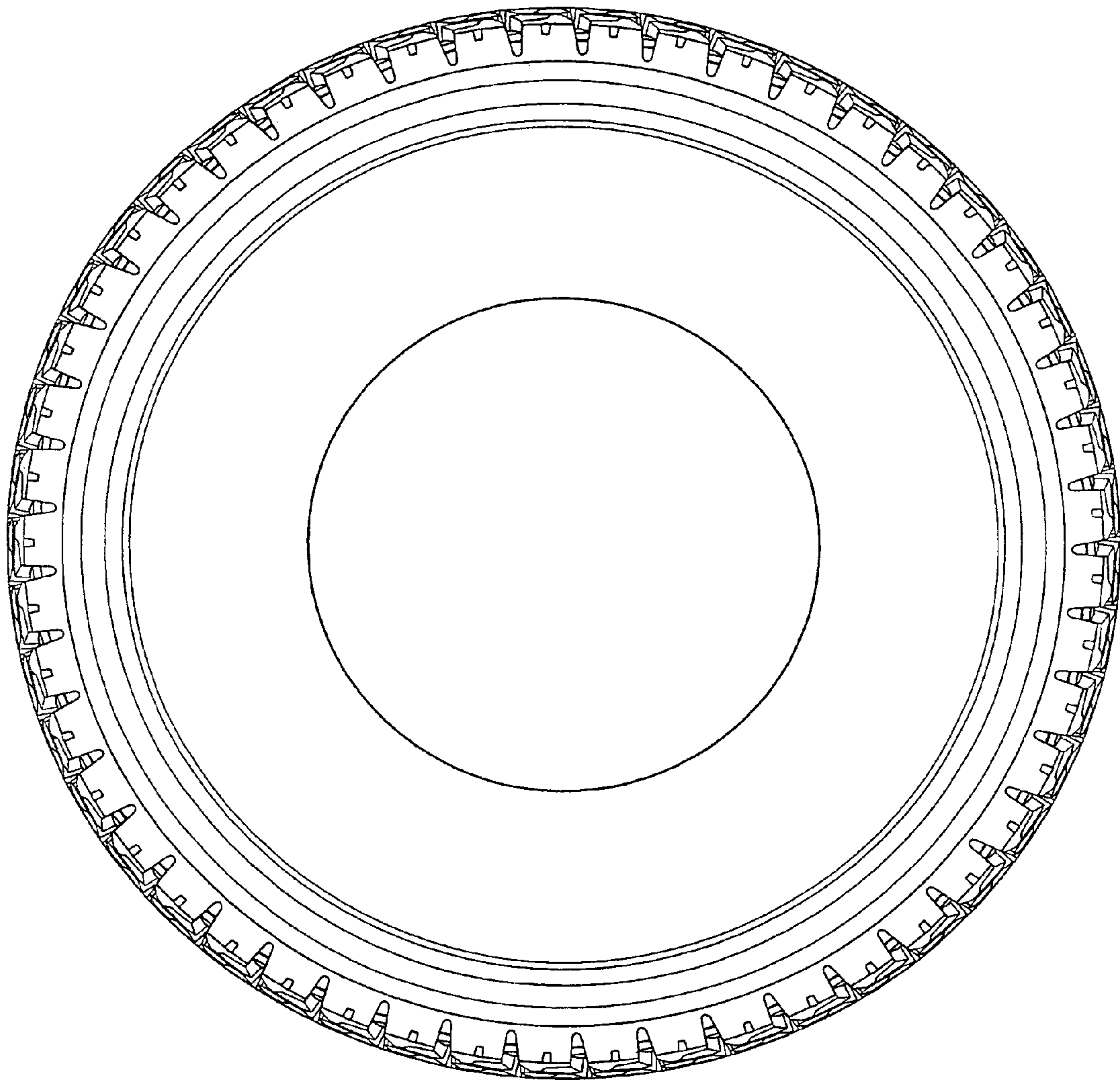

FIG. 3

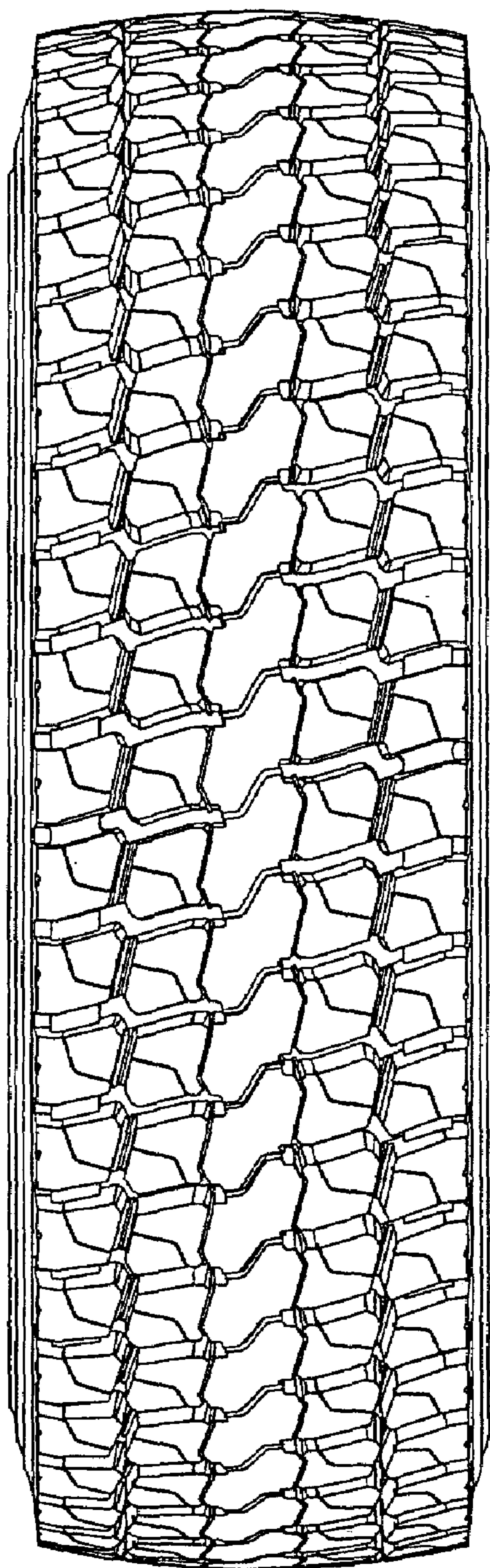

FIG. 4

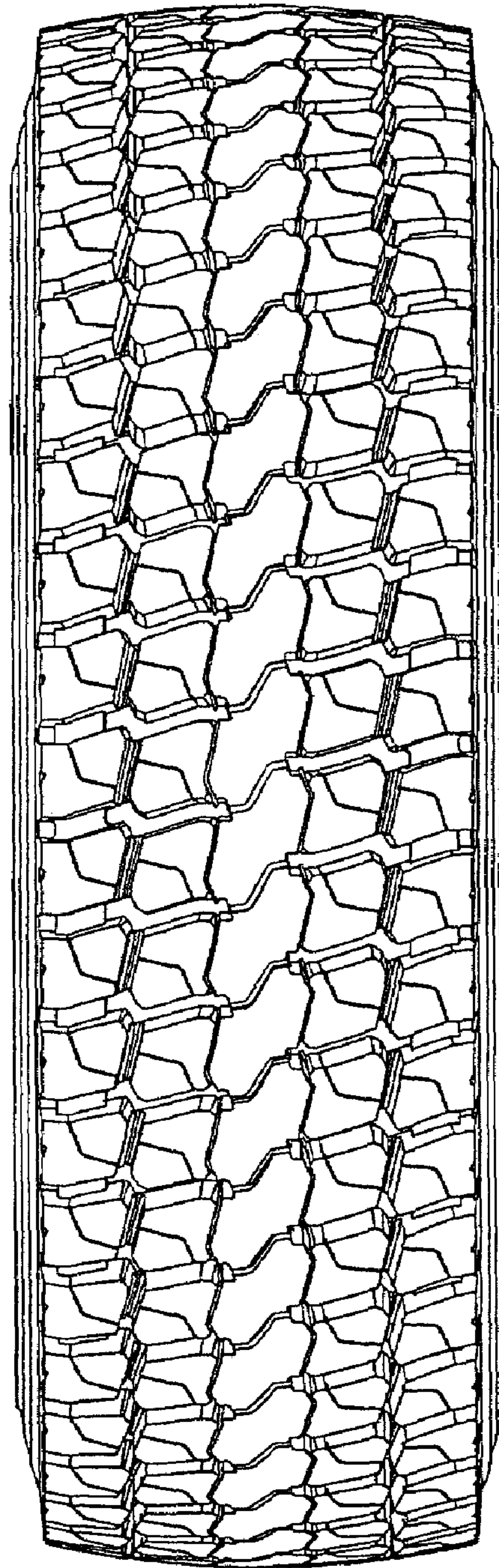

FIG. 5

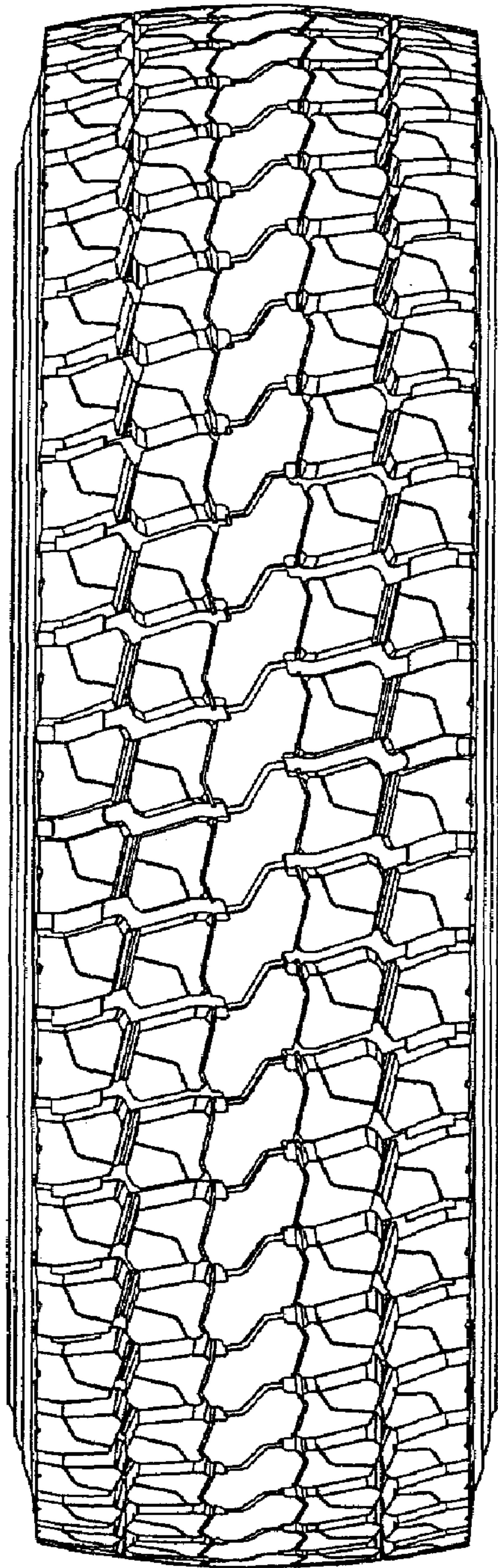

FIG. 6

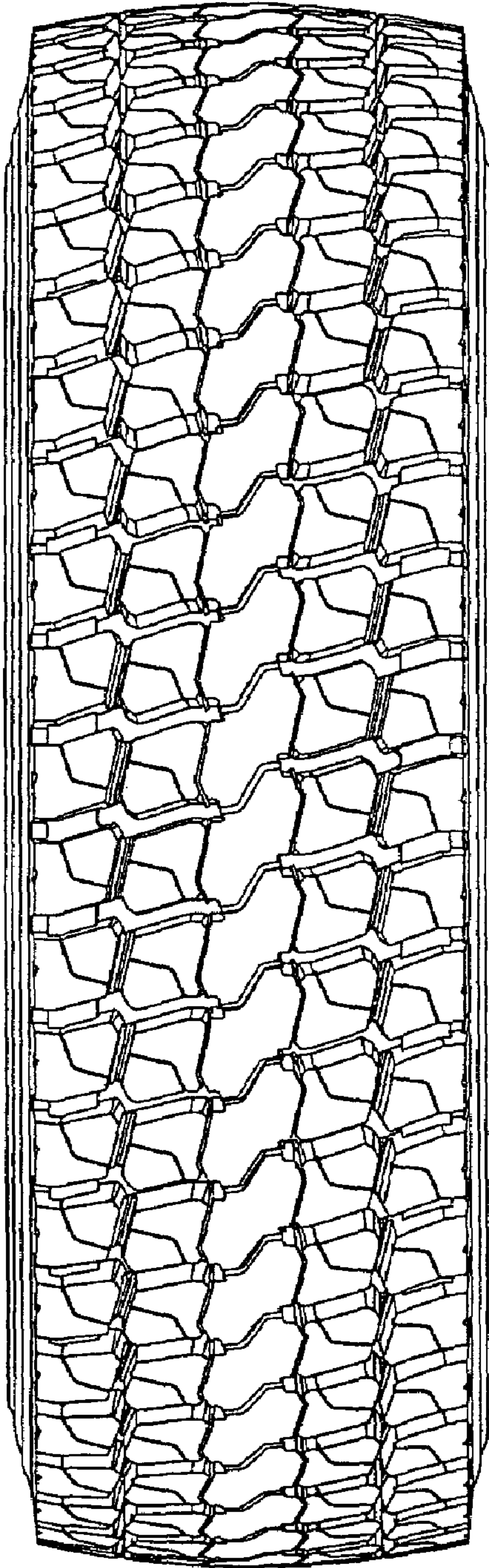

FIG. 7

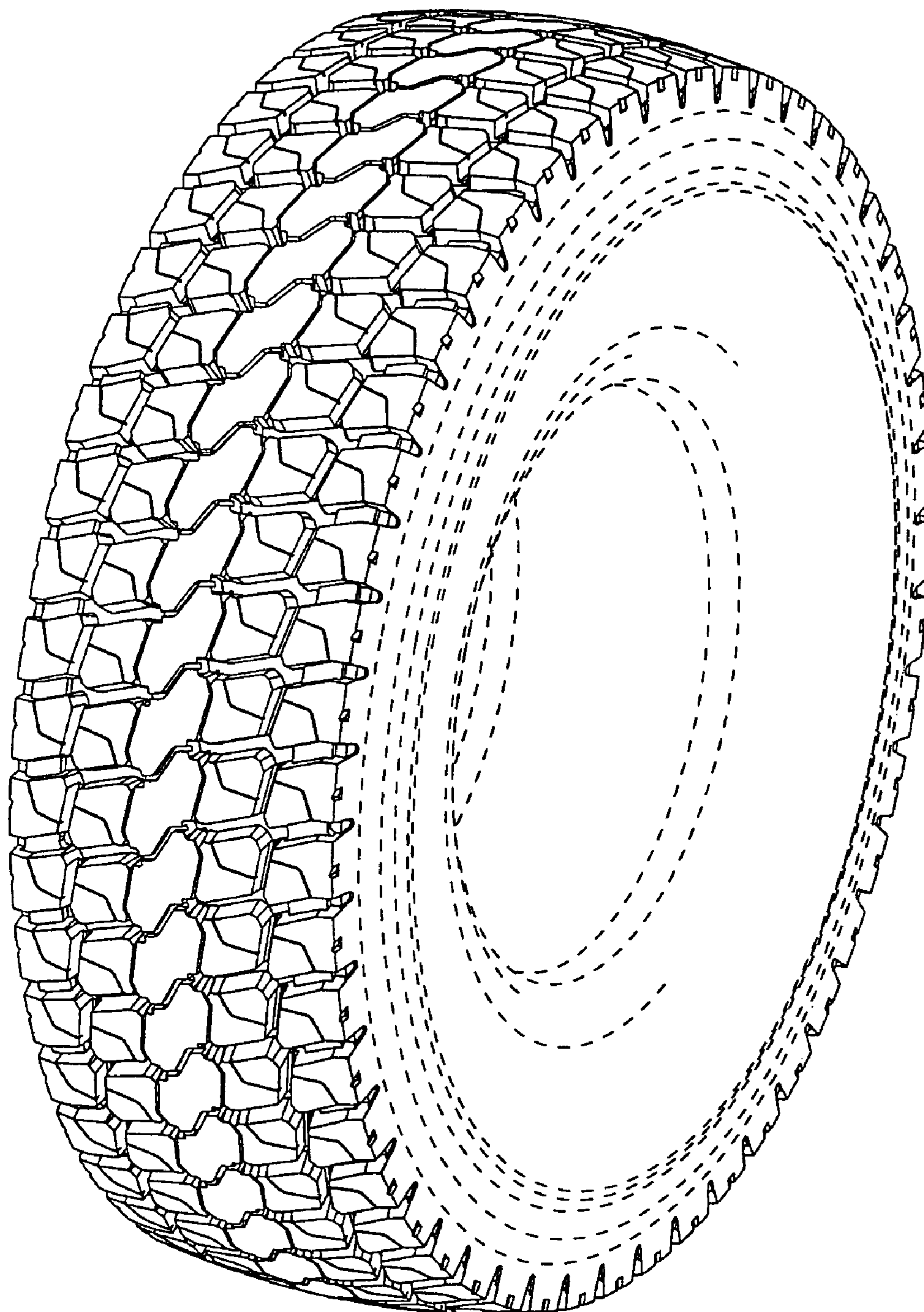

FIG. 8

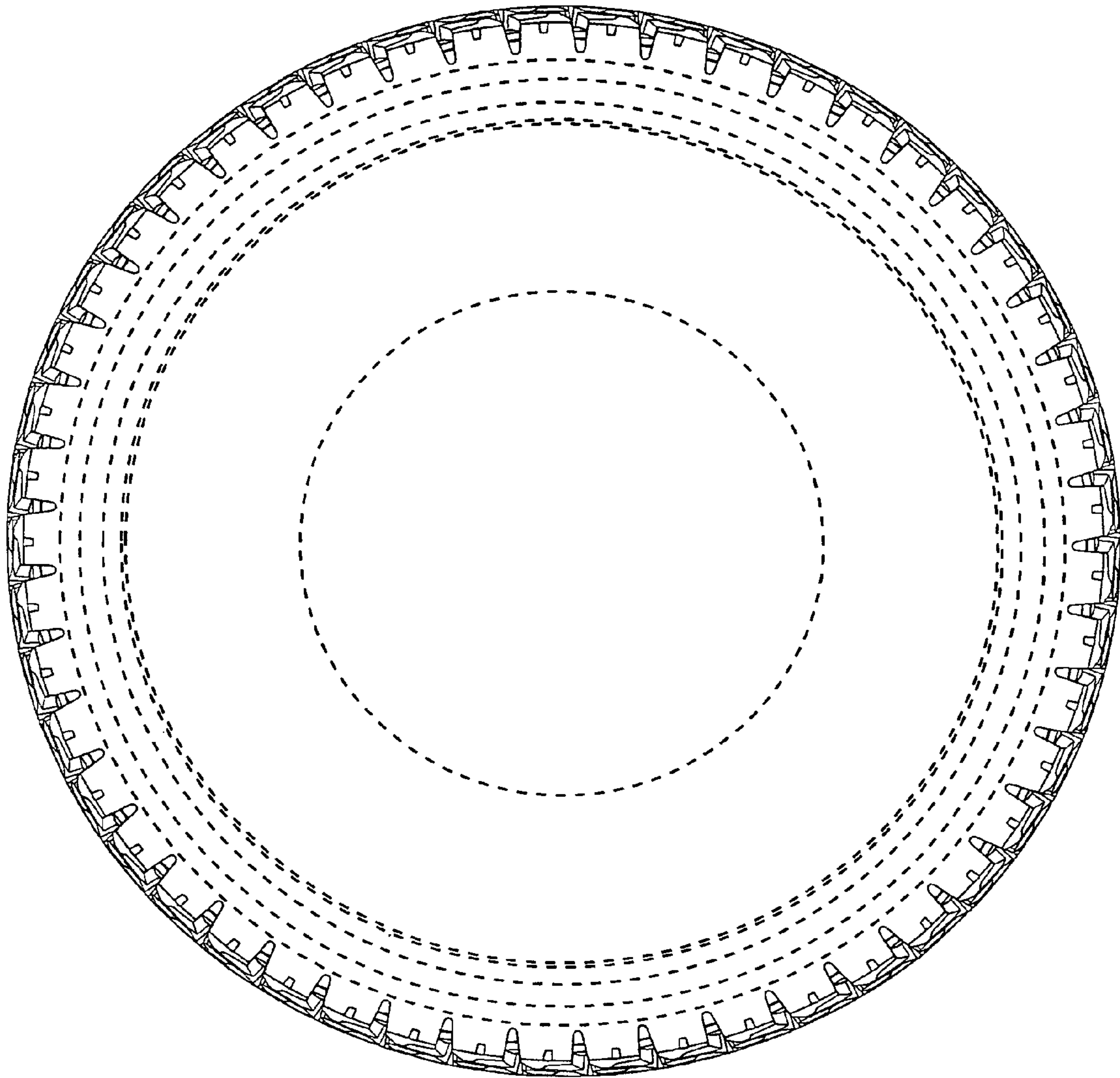

FIG. 9

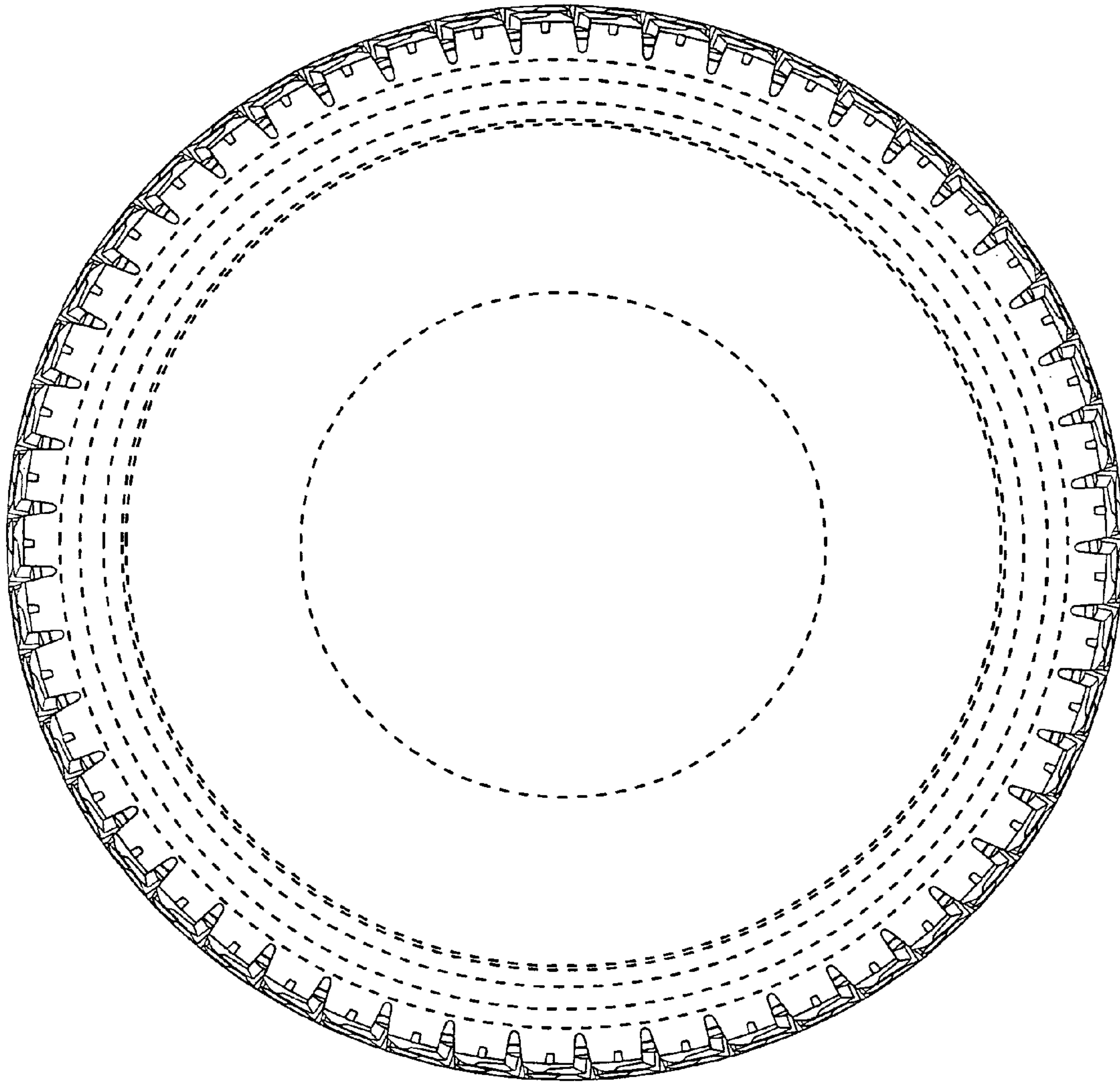

FIG. 10

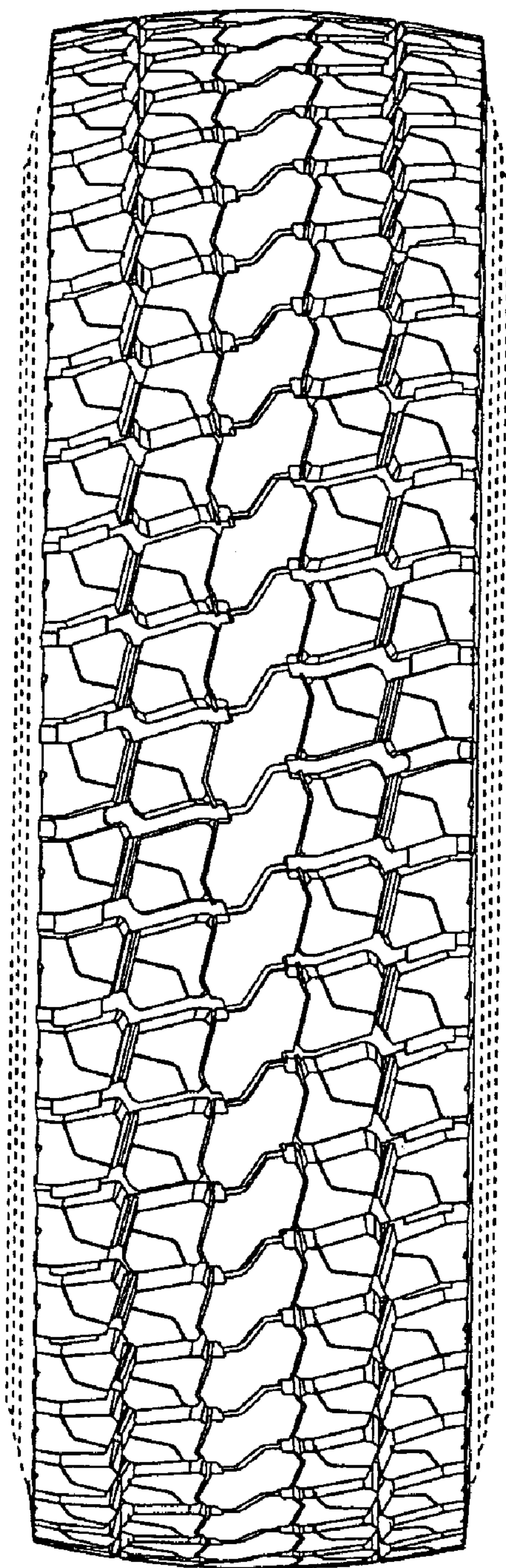

FIG. 11

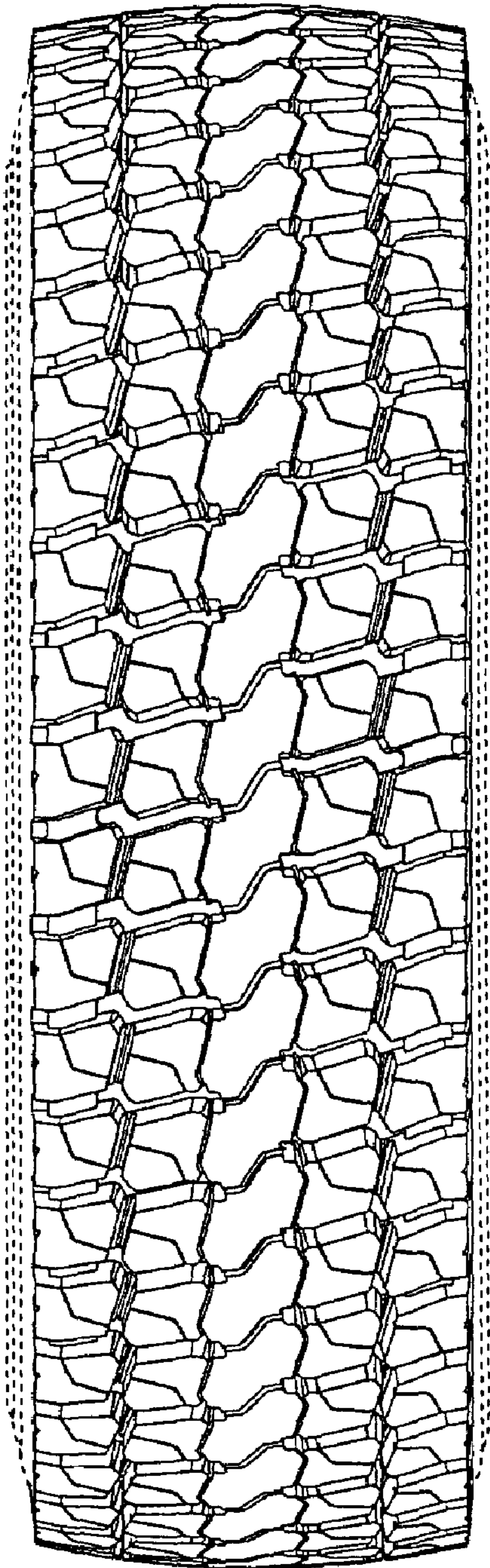

FIG. 12

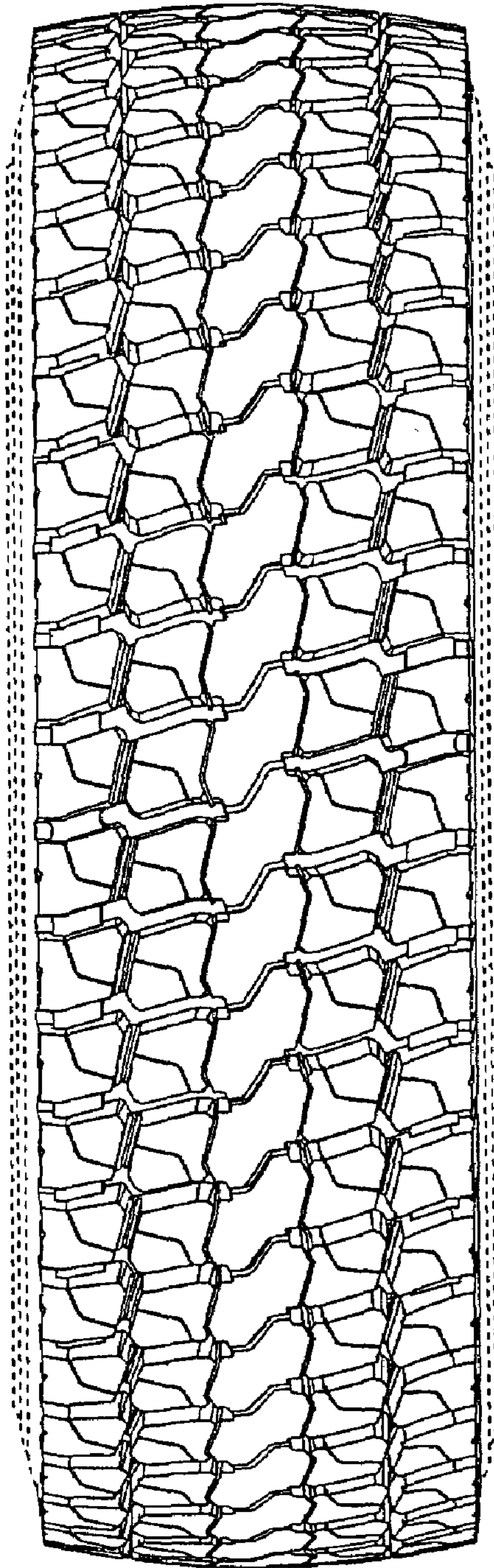

FIG. 13

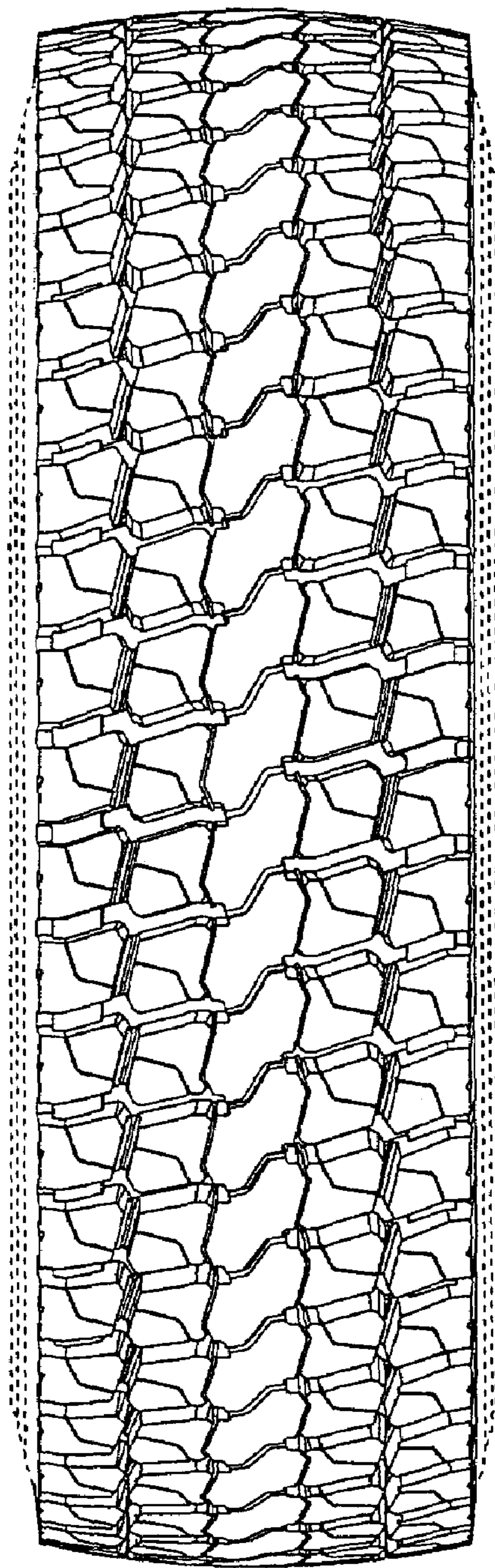

FIG. 14