



US00D585361S

(12) **United States Design Patent**
Ho

(10) **Patent No.:** **US D585,361 S**

(45) **Date of Patent:** **** Jan. 27, 2009**

(54) **AUTOMOBILE TIRE**

(75) Inventor: **Ho Kyong Ho**, Seoul (KR)

(73) Assignee: **Hankook Tire Co., Ltd.** (KR)

(**) Term: **14 Years**

(21) Appl. No.: **29/307,610**

(22) Filed: **Apr. 29, 2008**

(30) **Foreign Application Priority Data**

Oct. 30, 2007 (KR) 30-2007-0045219

(51) **LOC (9) Cl.** **12-15**

(52) **U.S. Cl.** **D12/521**

(58) **Field of Classification Search** D12/505-532,
D12/900-901; 152/209.1, 209.8-209.18,
152/209.25, 209.28, 455

See application file for complete search history.

(56) **References Cited**

U.S. PATENT DOCUMENTS

D386,134 S	*	11/1997	Cagneaux et al.	D12/521
D432,957 S	*	10/2000	Ricquet	D12/521
D484,093 S	*	12/2003	Masuko	D12/601
D490,046 S	*	5/2004	Fukunaga	D12/521
D525,186 S	*	7/2006	Martin	D21/521
D555,574 S	*	11/2007	Krupa et al.	D12/521
D566,036 S	*	4/2008	Sakai	D12/521
D572,653 S	*	7/2008	Knowles et al.	D12/521

* cited by examiner

Primary Examiner—Stacia Cadmus

(74) *Attorney, Agent, or Firm*—Blakely, Sokoloff, Taylor & Zafman

(57) **CLAIM**

The ornamental design for an automobile tire, as shown and described.

DESCRIPTION

FIG. 1 is a perspective view of an automobile tire, showing my new design;

FIG. 2 is a front elevation view thereof;

FIG. 3 is a rear elevation view thereof;

FIG. 4 is a left side elevation view thereof;

FIG. 5 is a right side elevation view thereof;

FIG. 6 is a top plan view thereof;

FIG. 7 is a bottom plan view thereof;

FIG. 8 is an enlarged cross-sectional elevation view taken along line 8—8 of FIG. 2; and,

FIG. 9 is a partially enlarged view of the front elevation view taken between lines 9—9 of FIG. 2.

The broken lines in the drawings represent unclaimed environmental subject matter.

1 Claim, 8 Drawing Sheets

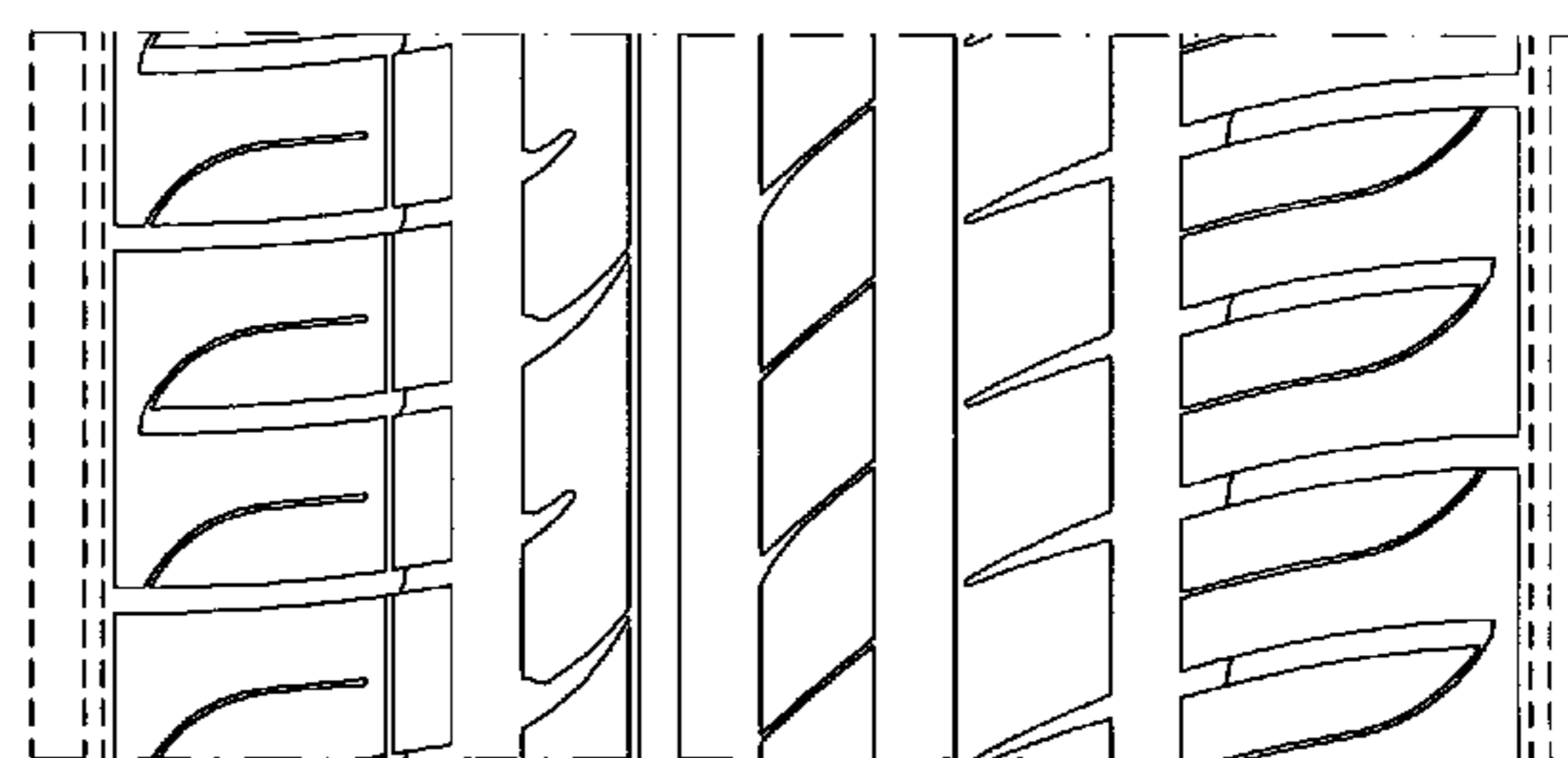
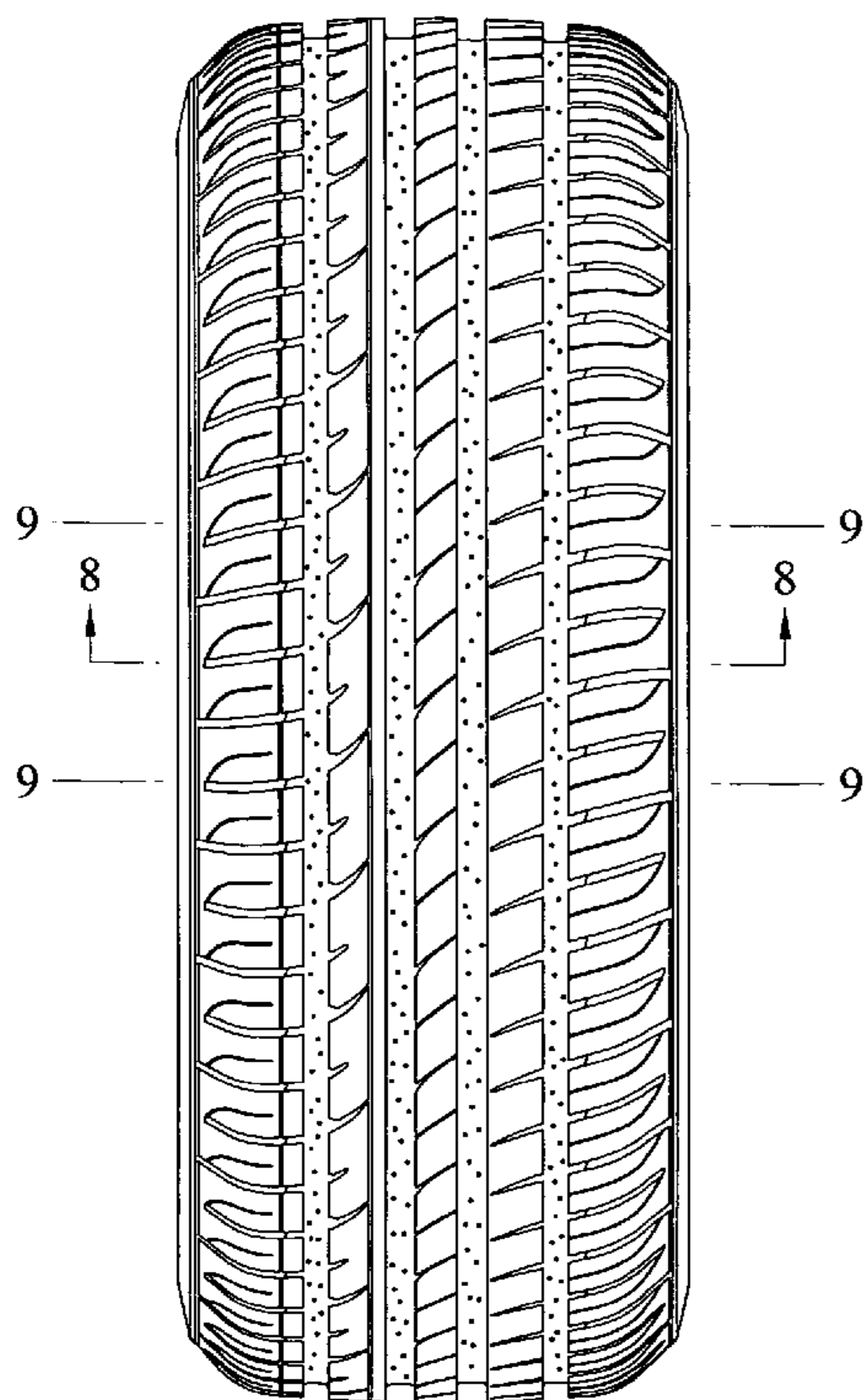

FIG. 1

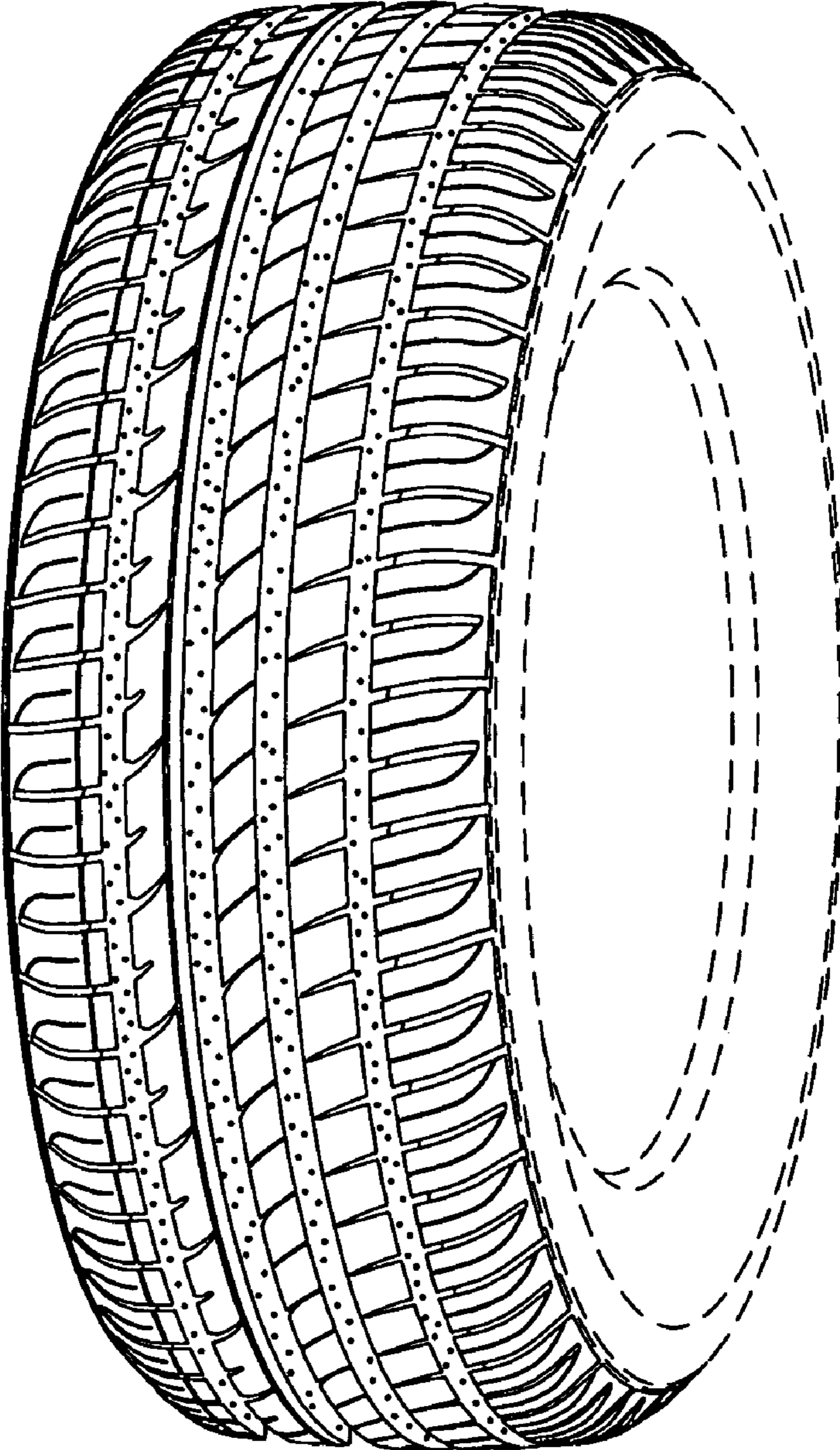

FIG. 2

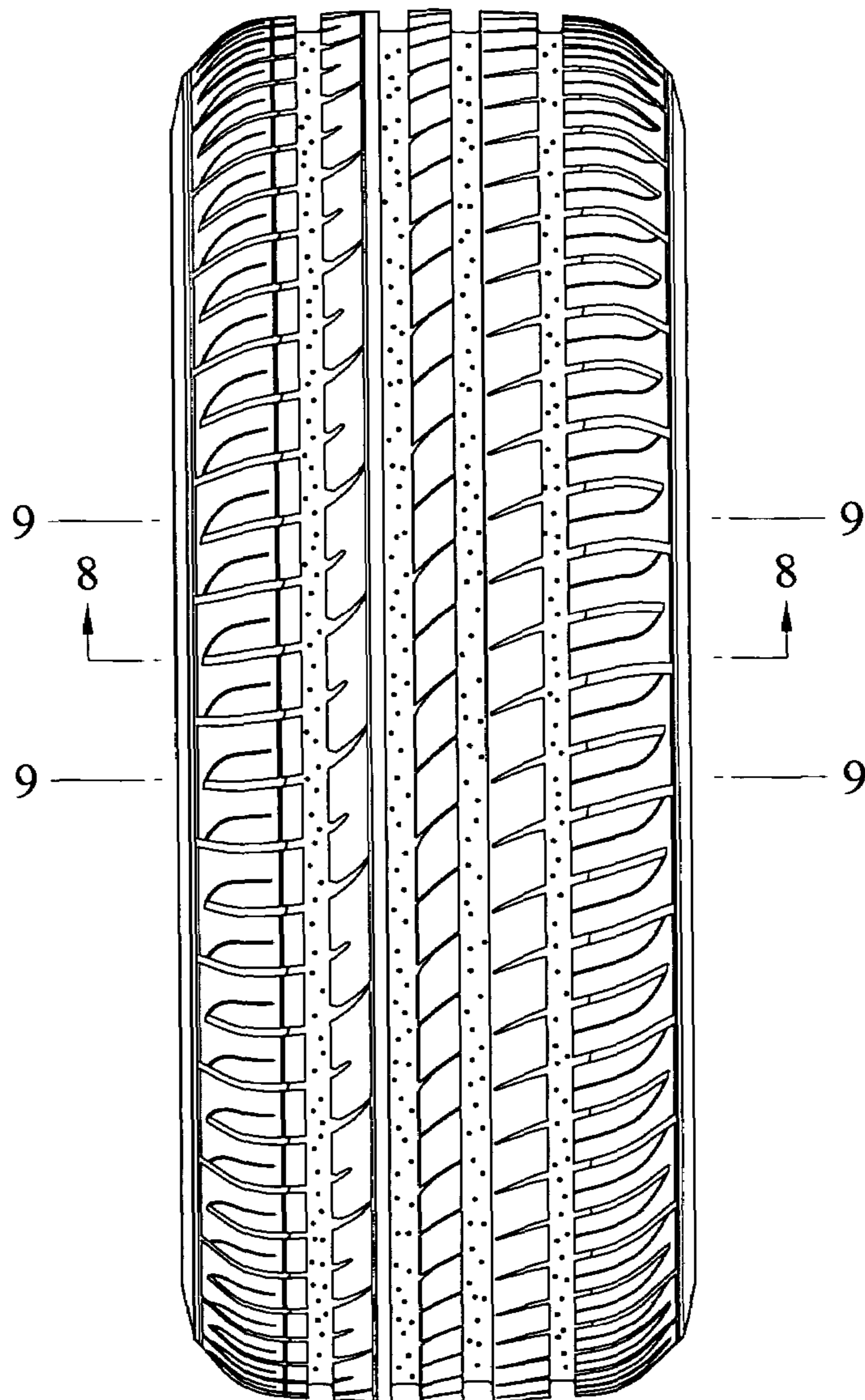

FIG. 3

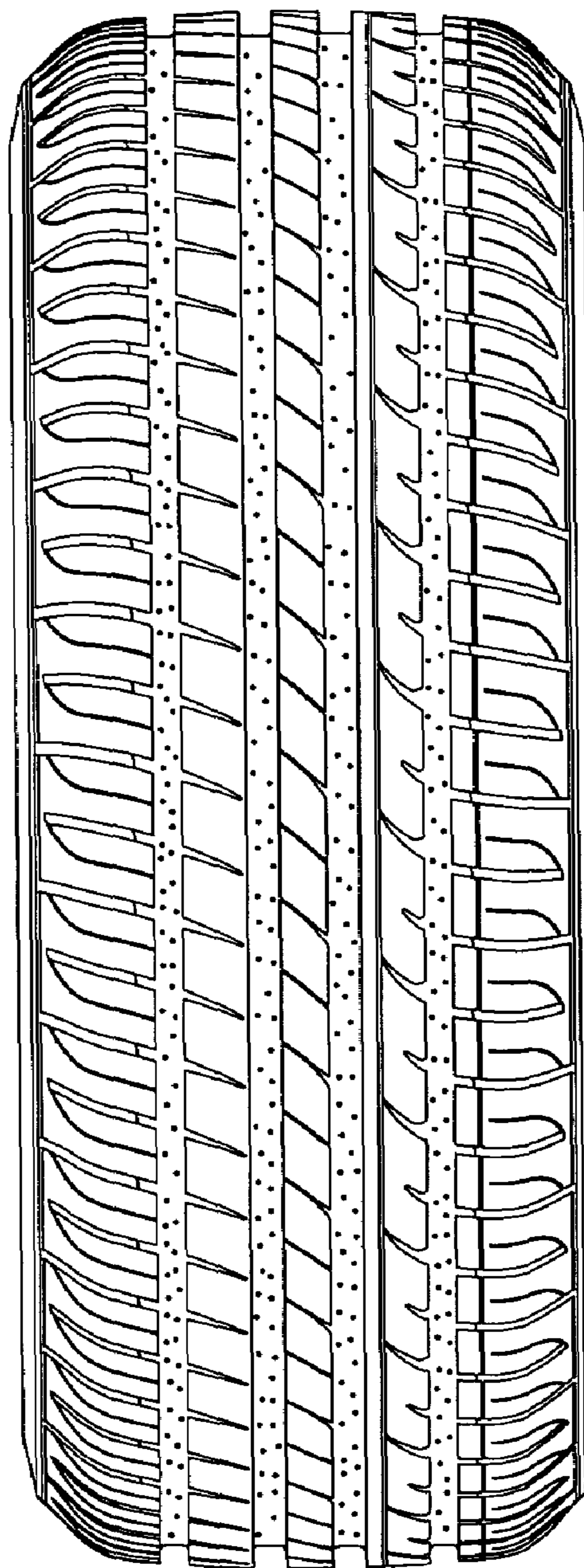

FIG. 4

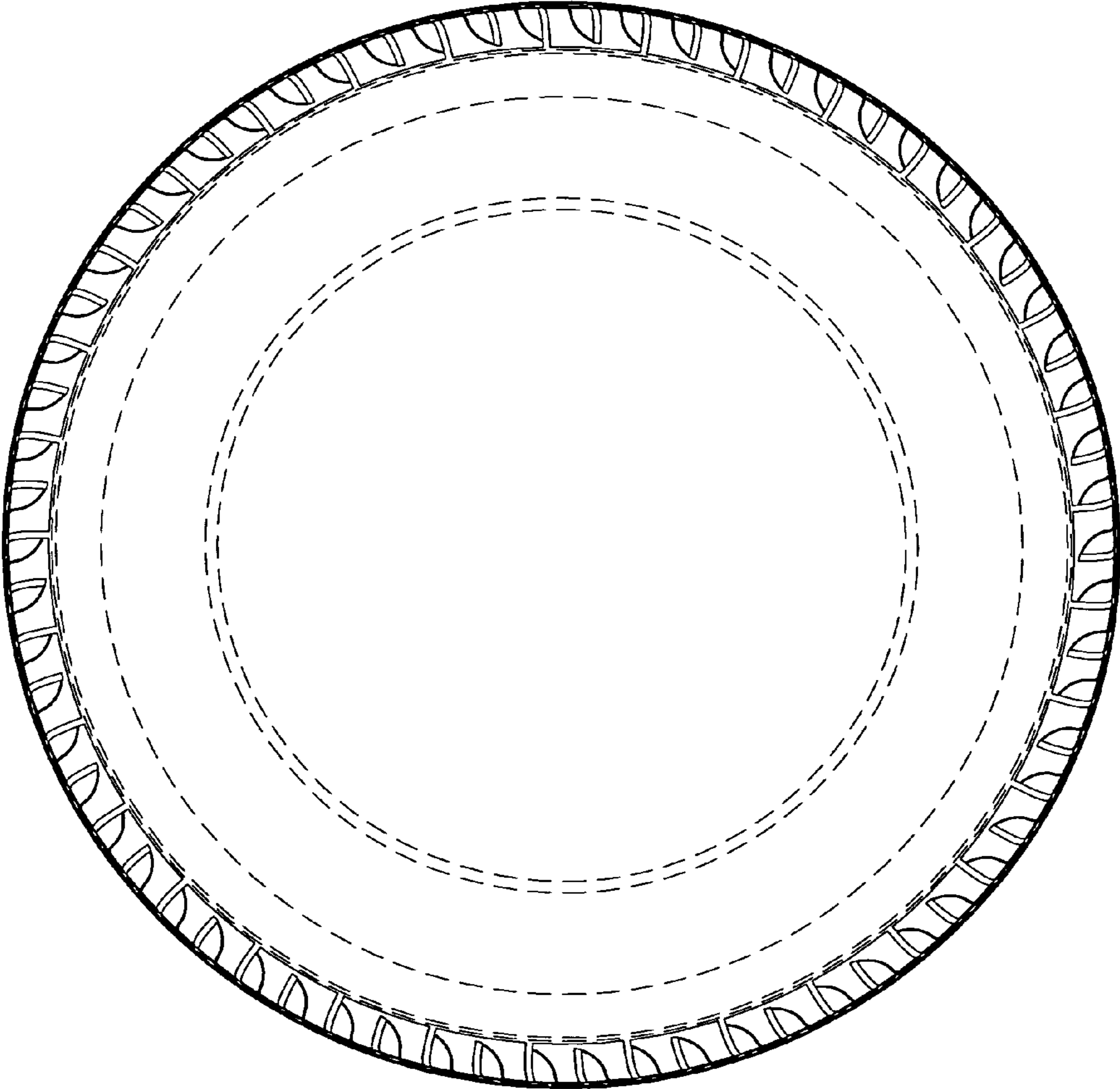

FIG. 5

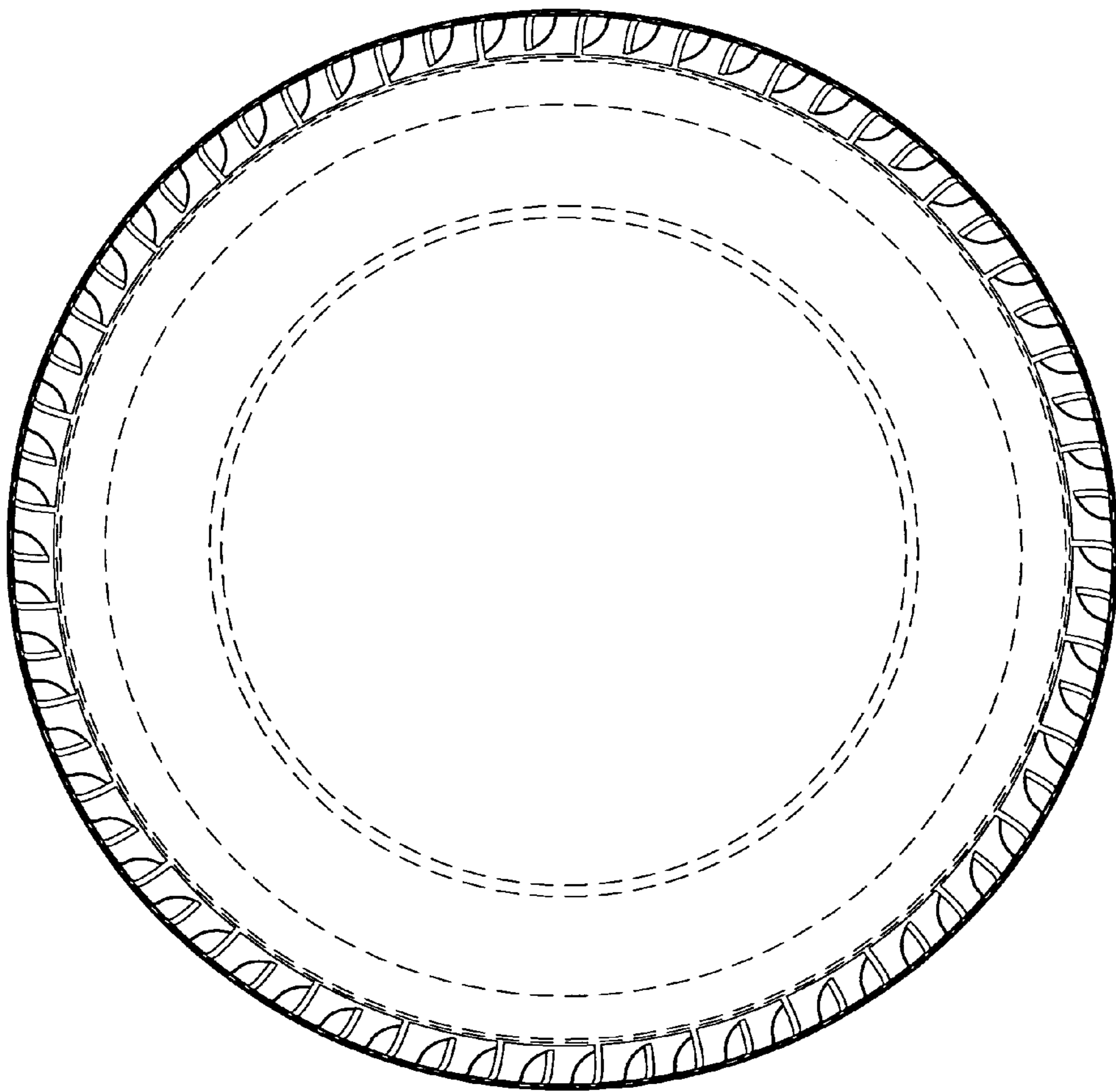

FIG. 6

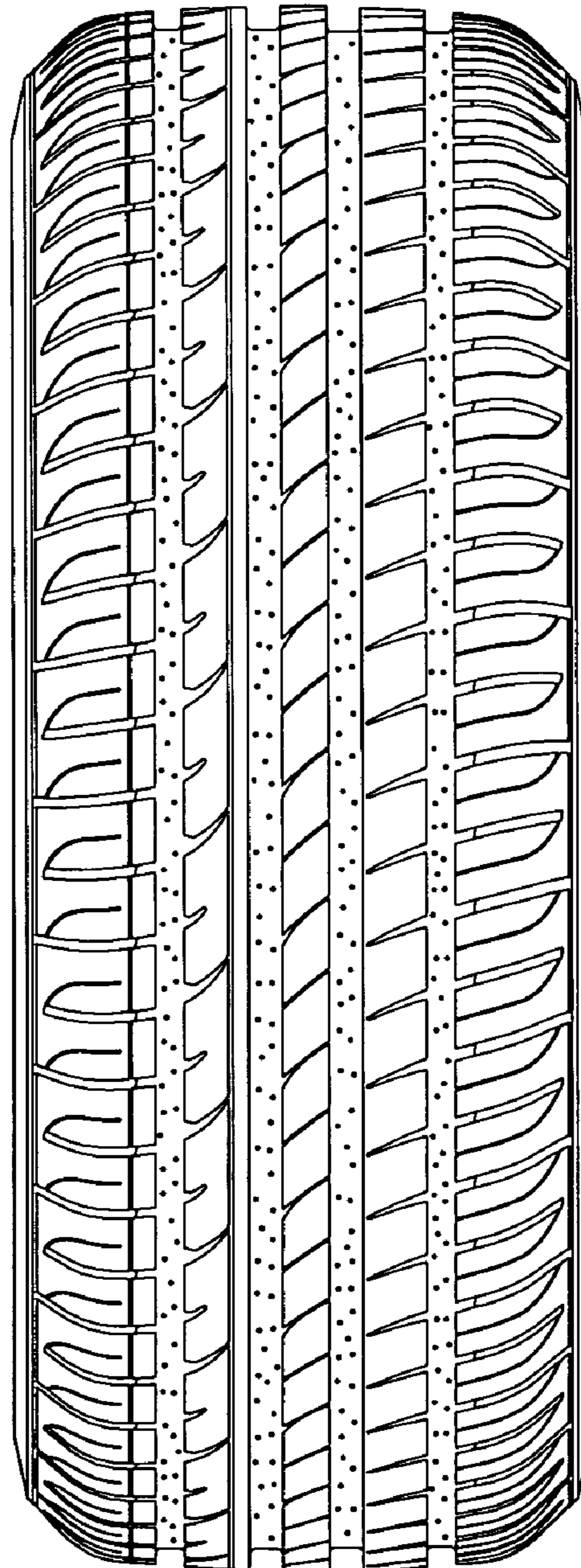

FIG. 7

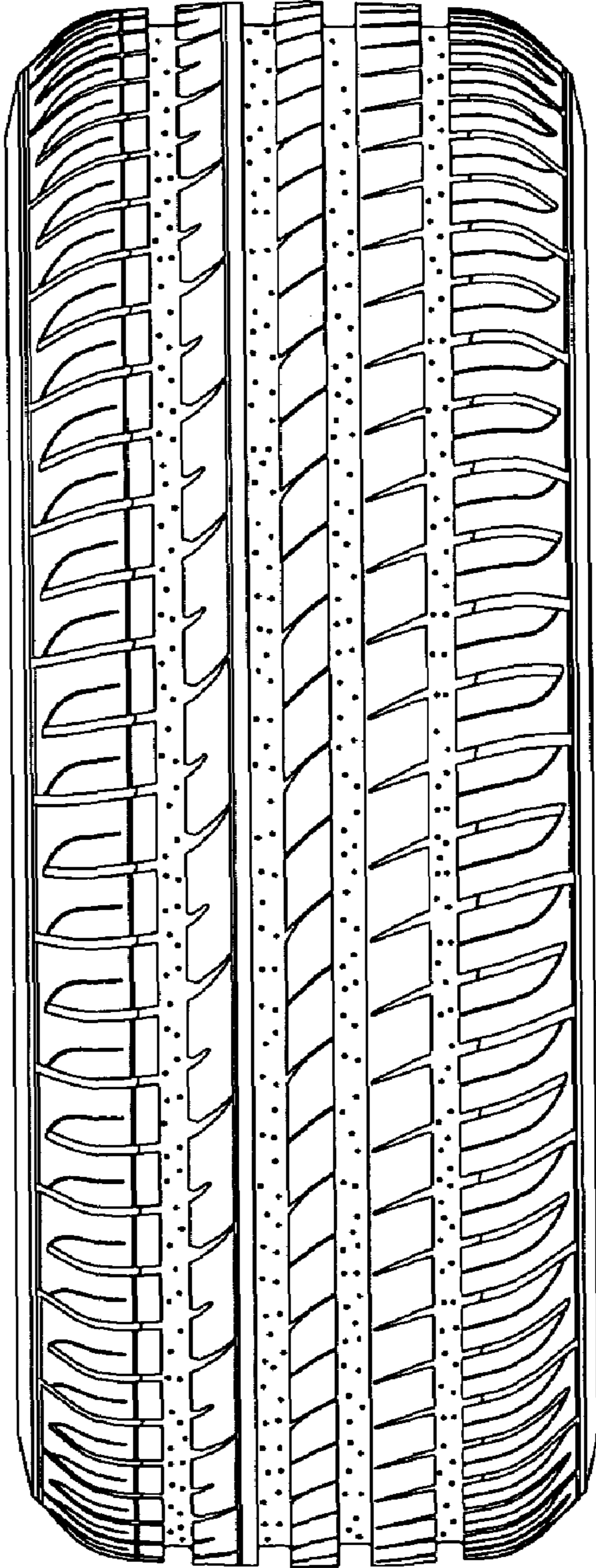

FIG. 8

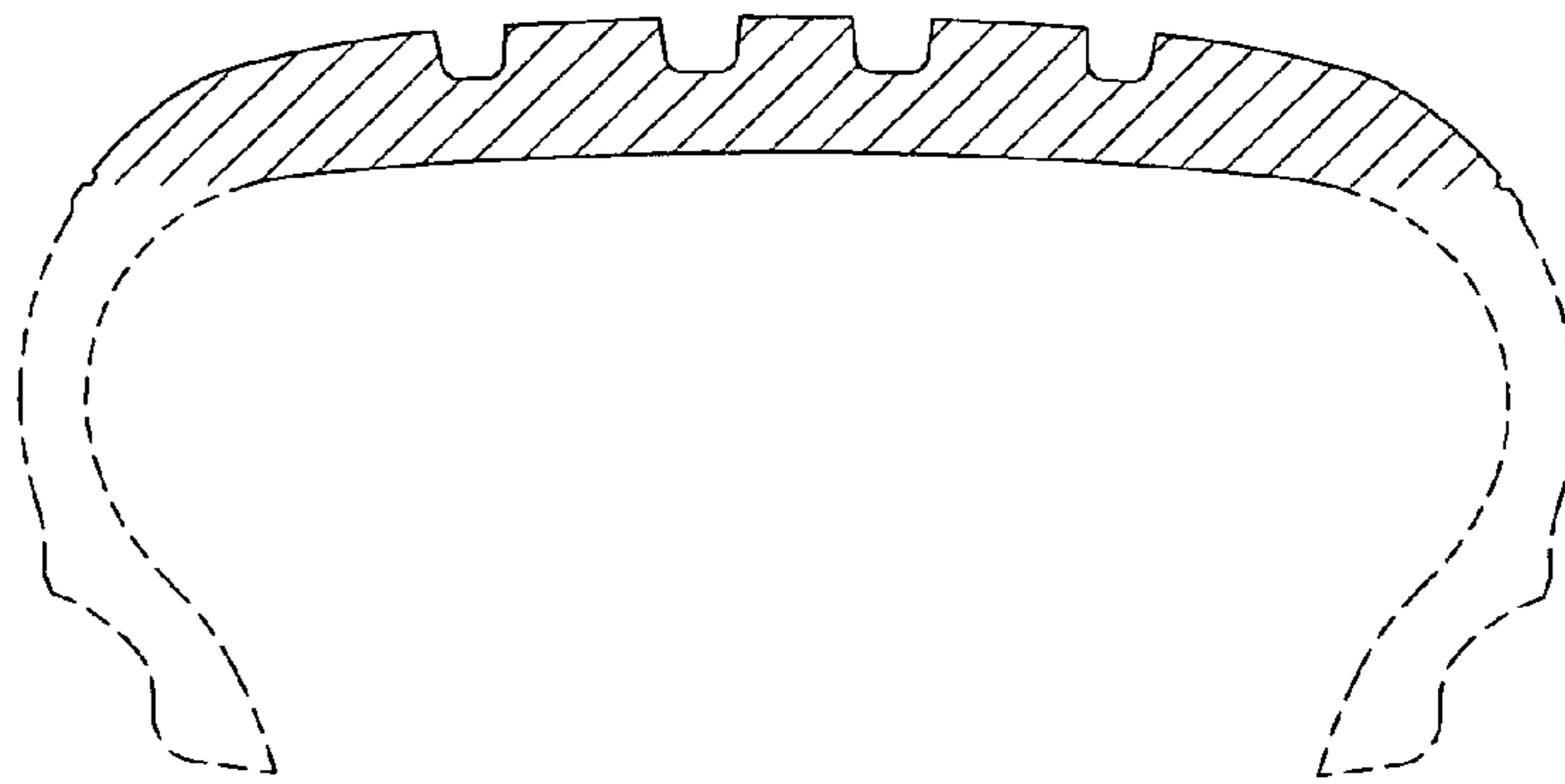

FIG. 9

