



US00D585339S

(12) **United States Design Patent**
Körner et al.

(10) **Patent No.:** **US D585,339 S**
(45) **Date of Patent:** **** Jan. 27, 2009**

(54) **SUSPENSION STRUT**

(75) Inventors: **Thomas Körner**, Uppsala (SE);
Christer Lööv, Stockholm (SE)

(73) Assignee: **Ohlins Racing AB**, Upplands Vasby (SE)

(**) Term: **14 Years**

(21) Appl. No.: **29/306,552**

(22) Filed: **Apr. 10, 2008**

Related U.S. Application Data

(62) Division of application No. 29/247,221, filed on Jun. 6, 2006, now Pat. No. Des. 569,313.

(30) **Foreign Application Priority Data**

Dec. 14, 2005 (SE) 05-0726

(51) **LOC (9) Cl.** **12-16**

(52) **U.S. Cl.** **D12/159**

(58) **Field of Classification Search** D12/118,
D12/159, 160, 161, 500, 763; 280/11.225,
280/124.145, 124.146, 124.147, 124.155,
280/86.752; 293/134; 267/136, 195, 217;
188/274, 281, 286, 297, 298, 315, 316; 464/173
See application file for complete search history.

(56) **References Cited**

U.S. PATENT DOCUMENTS

D123,687 S	11/1940	Beecher	
D233,743 S *	11/1974	Hobbins	D12/159
D239,377 S *	3/1976	Castelli	D12/159
5,085,298 A *	2/1992	Sollami	188/314
D346,780 S	5/1994	Homme	
D346,781 S	5/1994	Homme	
D357,951 S	5/1995	Chen	
6,142,268 A *	11/2000	Kuo-An	188/274

7,191,877 B2 *	3/2007	Norgaard et al.	188/274
D569,313 S *	5/2008	Korner et al.	D12/159
2006/0289258 A1 *	12/2006	Fox	188/322.21
2007/0144844 A1 *	6/2007	Riley et al.	188/281
2007/0175718 A1 *	8/2007	Beck	188/315
2008/0018035 A1 *	1/2008	Porter et al.	267/218

OTHER PUBLICATIONS

Bos Engineering Suspensions; techstore; website page: <http://bos-engineering.com/boutique>; 2005; 5 pages.
Sachs Race Engineering; Sachs Formula Damper; Nov. 2005.

* cited by examiner

Primary Examiner—Cathron C Brooks

Assistant Examiner—Michael A Pratt

(74) *Attorney, Agent, or Firm*—Knobbe, Martens, Olson & Bear, LLP

(57) **CLAIM**

The ornamental design for a suspension strut, as shown and described.

DESCRIPTION

FIG. 1 is a top perspective view of a suspension strut that is arranged and configured in accordance with a preferred embodiment;

FIG. 2 is a front view of the suspension strut of FIG. 1;

FIG. 3 is a rear view of the suspension strut of FIG. 1;

FIG. 4 is a right side view of the suspension strut of FIG. 1 and the left side view is a mirror image of the right side view;

FIG. 5 is a top view of the suspension strut of FIG. 1;

FIG. 6 is a bottom view of the suspension strut of FIG. 1; and,

FIG. 7 is a bottom perspective view of the suspension strut of FIG. 1.

The broken lines are included for the purpose of illustrating environment and form no part of the claimed design.

1 Claim, 6 Drawing Sheets

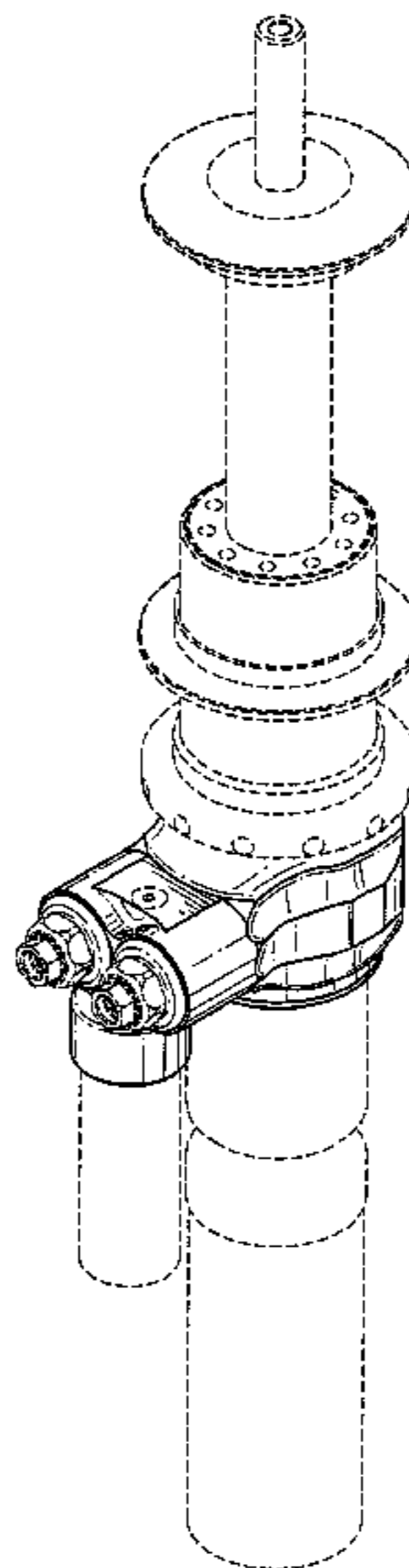

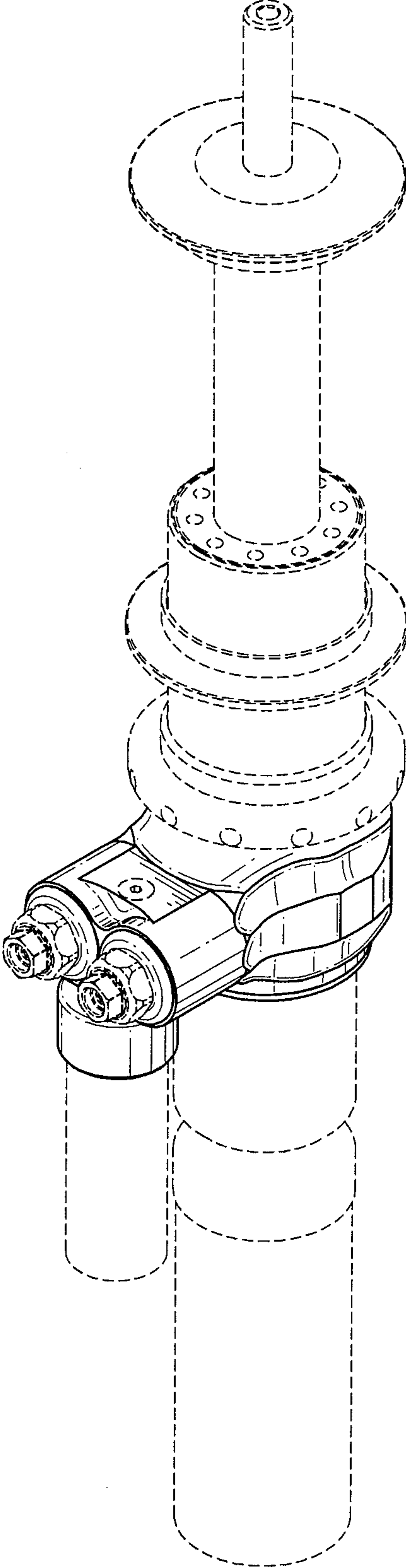

FIG. 1

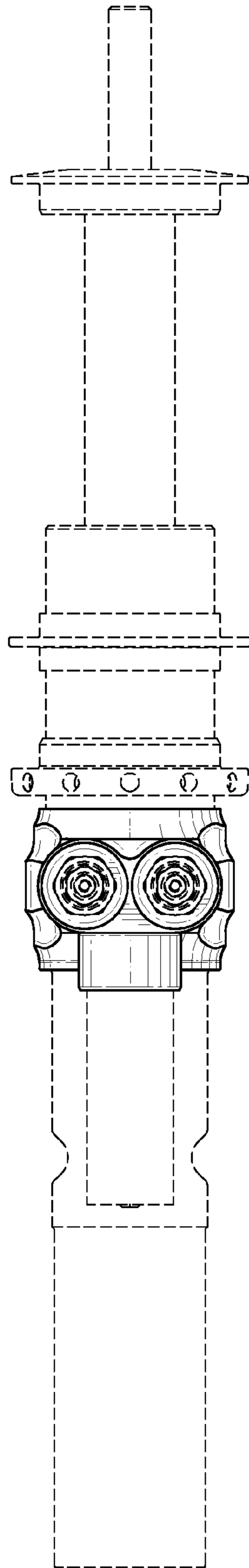

FIG. 2

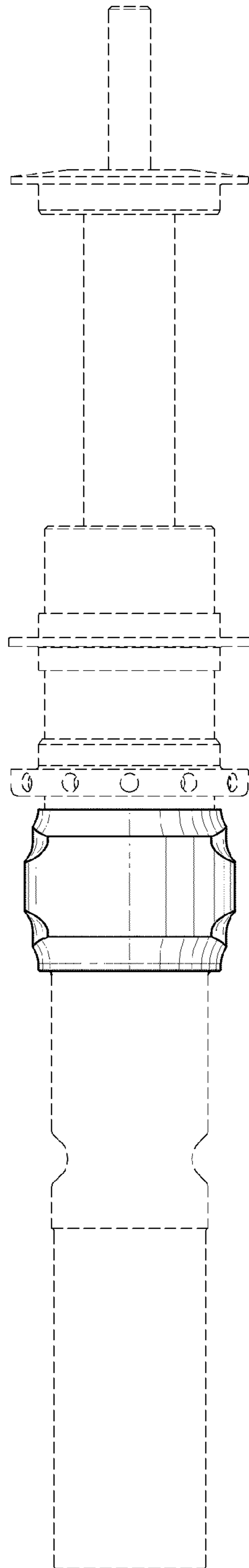

FIG. 3

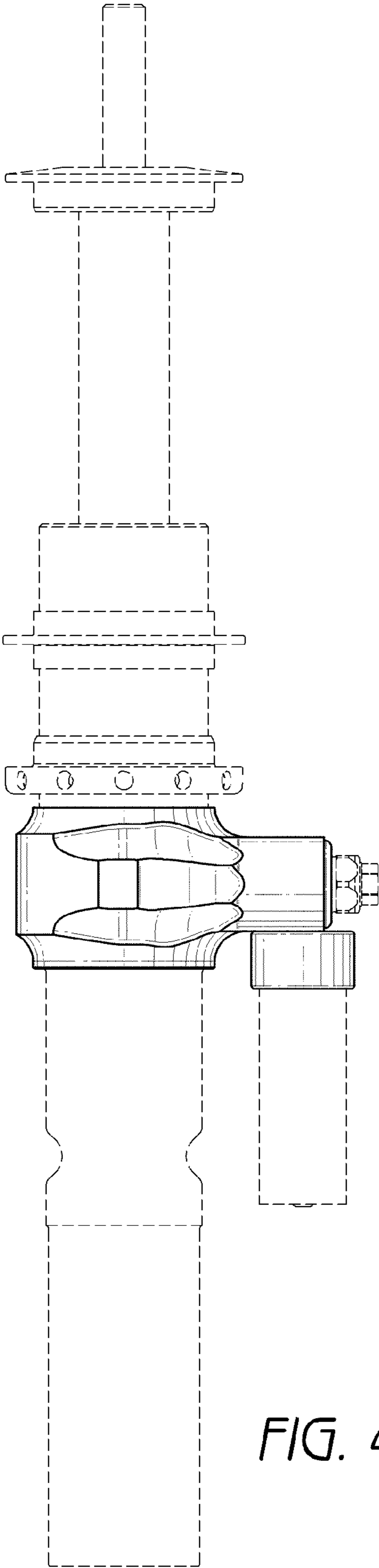

FIG. 4

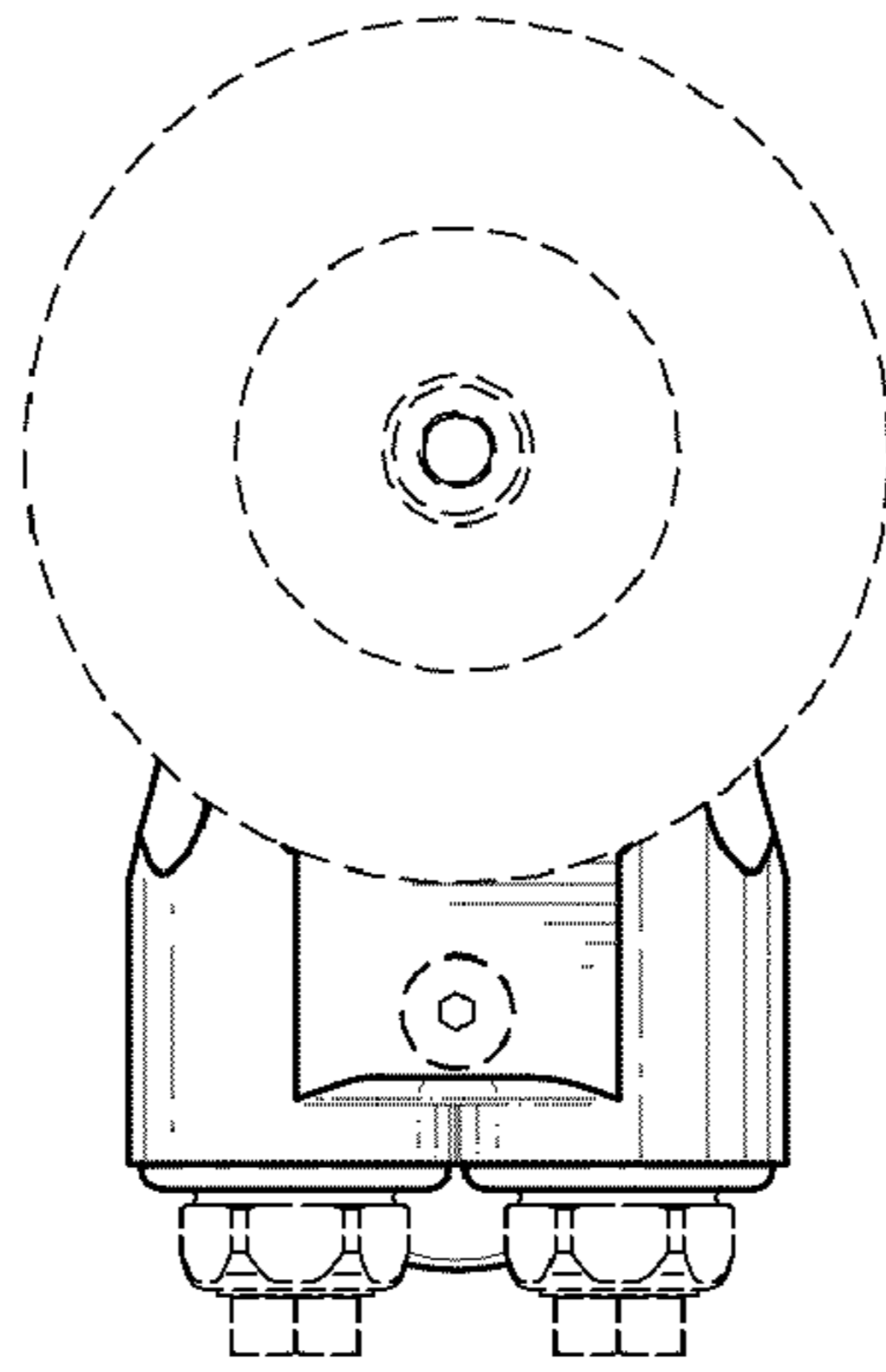

FIG. 5

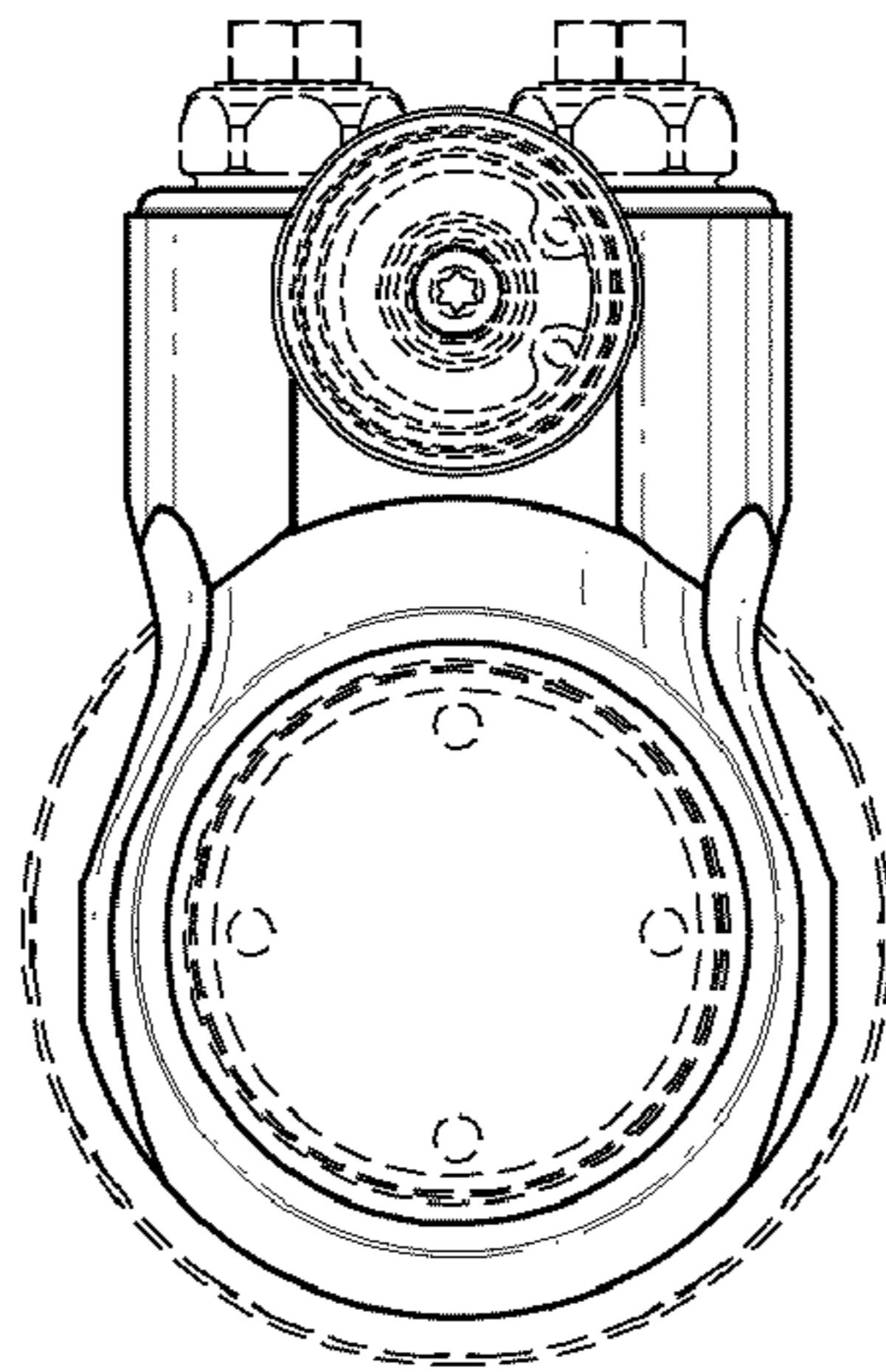

FIG. 6

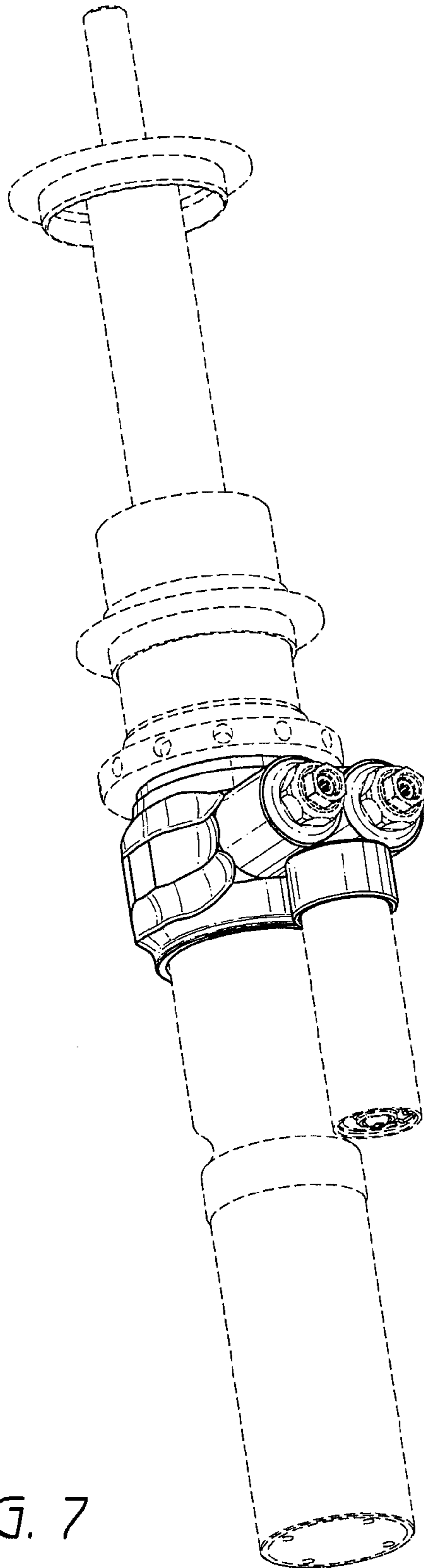

FIG. 7