



US00D585261S

(12) **United States Design Patent**  
**Shih**

(10) **Patent No.:** **US D585,261 S**

(45) **Date of Patent:** **\*\* Jan. 27, 2009**

(54) **TOOL HANDLE**

(76) Inventor: **Leo Shih**, No. 3 Jingcheng 7<sup>th</sup> St.,  
Taichung (TW)

(\*\*) Term: **14 Years**

(21) Appl. No.: **29/293,423**

(22) Filed: **Nov. 23, 2007**

(51) **LOC (9) Cl.** ..... **08-04**

(52) **U.S. Cl.** ..... **D8/83**

(58) **Field of Classification Search** ..... D8/82,  
D8/83, 84, 85, 86, 87, 107; 81/177.1, 436,  
81/437, 438, 439, 489; 16/433, 110.1  
See application file for complete search history.

(56) **References Cited**

**U.S. PATENT DOCUMENTS**

D416,776 S *	11/1999	Liu	.....	D8/83
D427,877 S *	7/2000	Rowlay et al.	.....	D8/107
D454,477 S *	3/2002	Lin	.....	D8/83
D460,676 S *	7/2002	Lin	.....	D8/83
D465,715 S *	11/2002	Chiang	.....	D8/107
D479,111 S *	9/2003	Wang	.....	D8/83
D481,922 S *	11/2003	Yu et al.	.....	D8/107
D508,644 S *	8/2005	Ho	.....	D8/83
D516,893 S *	3/2006	Kuo	.....	D8/83

D536,234 S \* 2/2007 Lin ..... D8/107  
D570,664 S \* 6/2008 Tang ..... D8/83

\* cited by examiner

*Primary Examiner*—Philip S Hyder

(74) *Attorney, Agent, or Firm*—W. Wayne Liauh

(57) **CLAIM**

The ornamental design for a tool handle, as shown and described.

**DESCRIPTION**

FIG. 1 is a perspective view of a tool handle showing my new design;

FIG. 2 is a front elevational view thereof;

FIG. 3 is a rear elevational view thereof;

FIG. 4 is a left side elevational view thereof;

FIG. 5 is a right side elevational view thereof;

FIG. 6 is a top plan view thereof;

FIG. 7 is a bottom plan view thereof; and,

FIG. 8 is a perspective view of the tool handle, wherein the broken line showing of the screwdriver blade is illustrative of environment structure and forms no part of the claimed design.

**1 Claim, 7 Drawing Sheets**

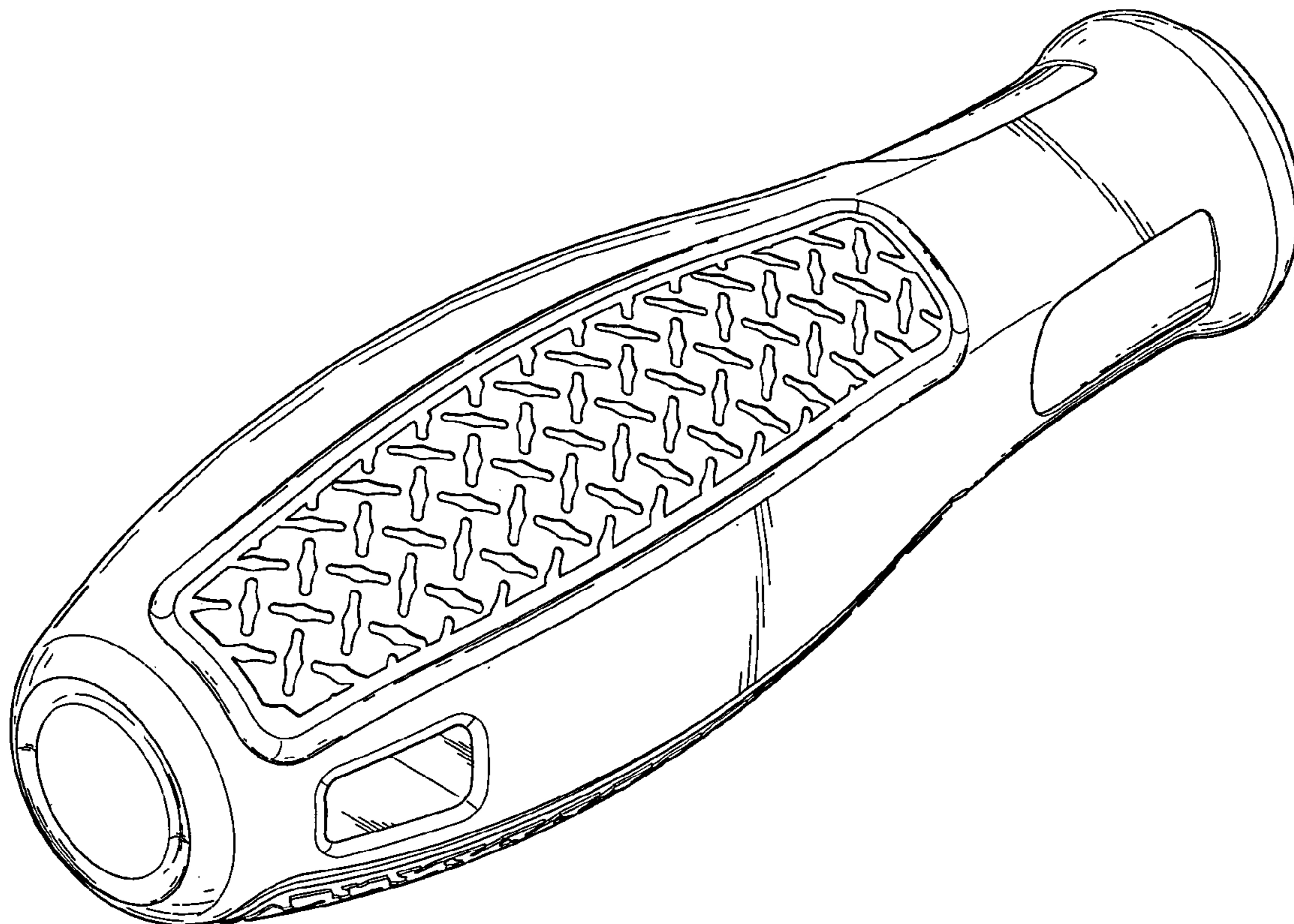

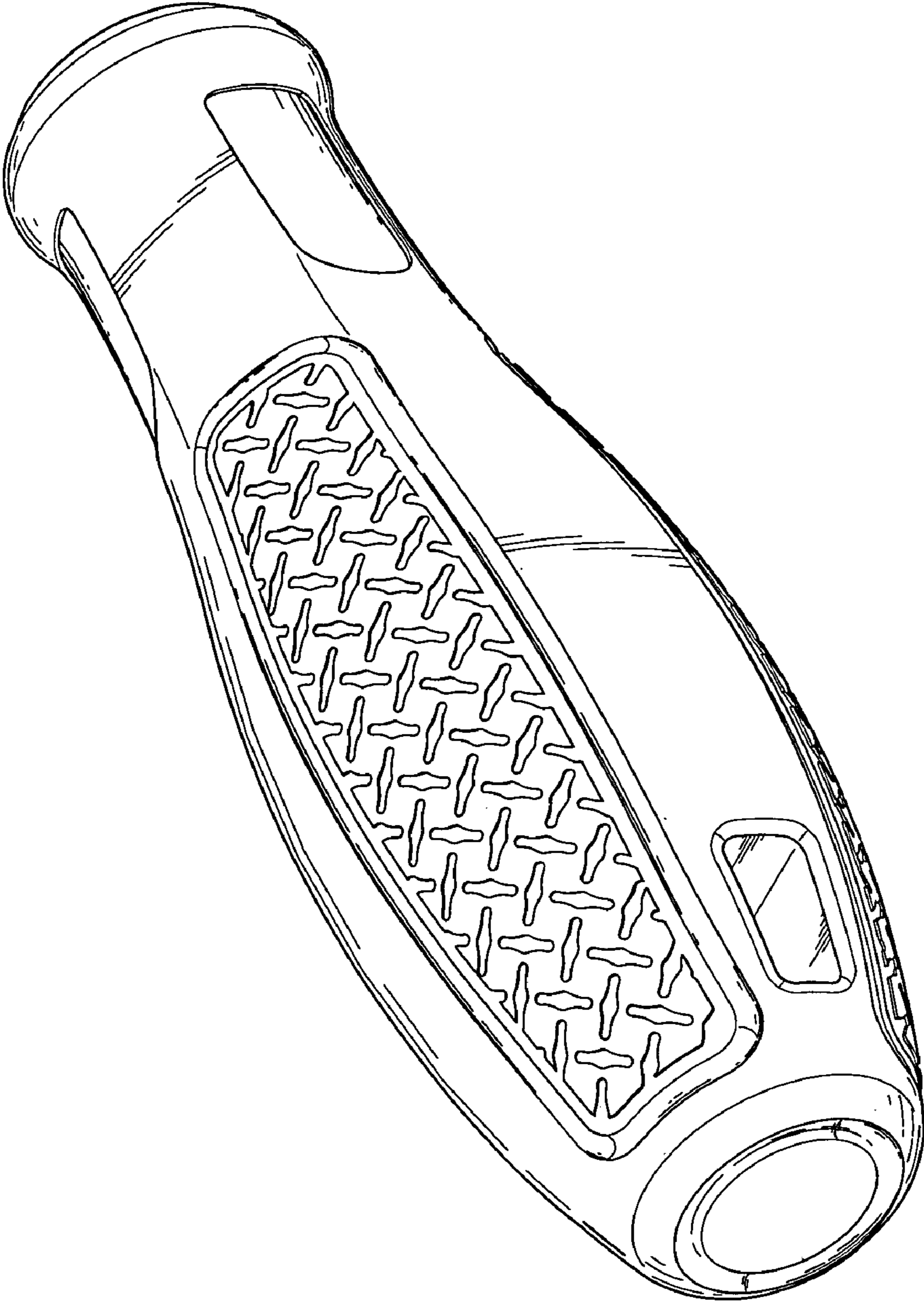

FIG. 1

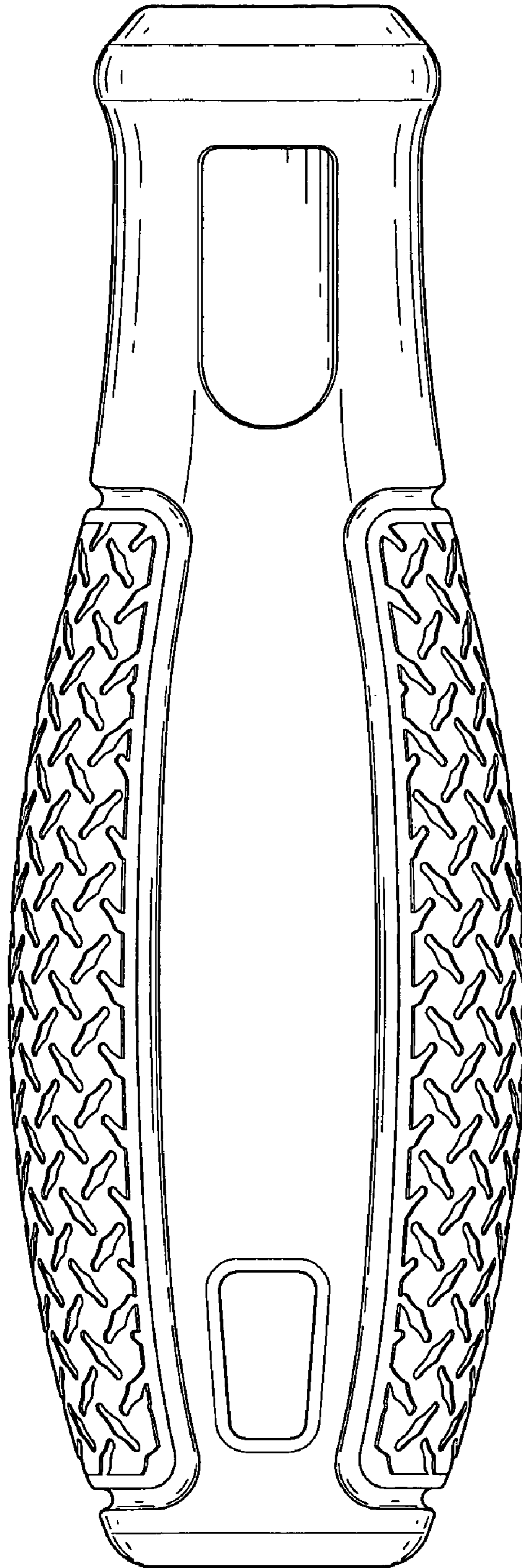

FIG. 2

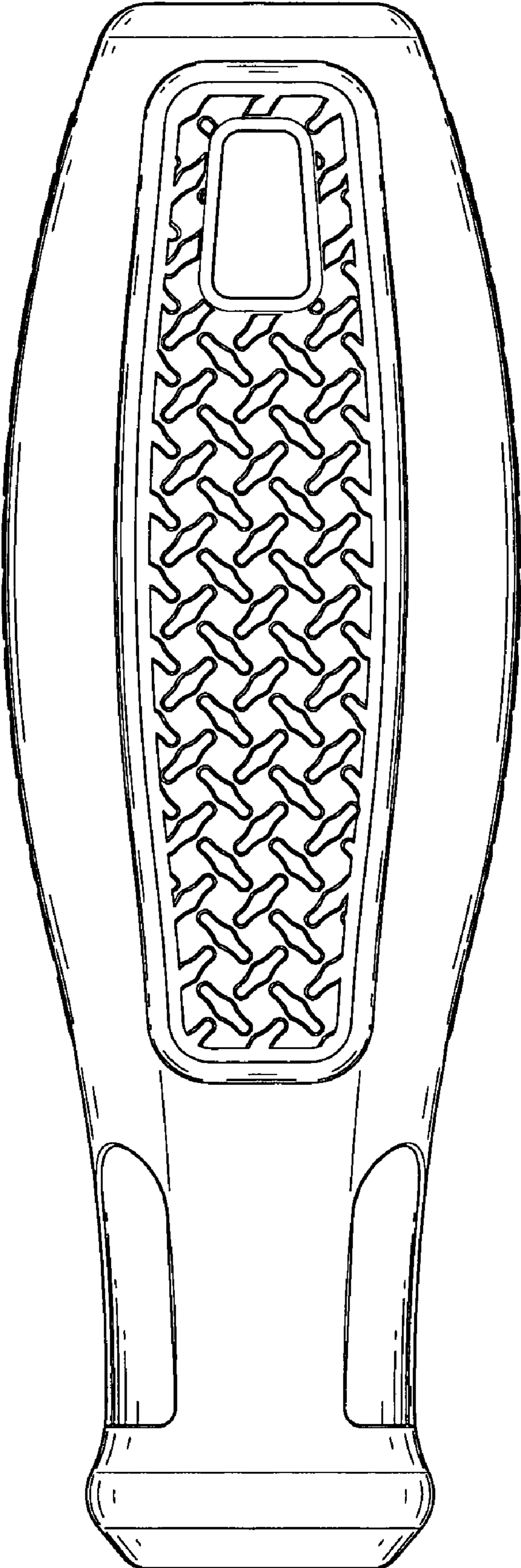

FIG. 3

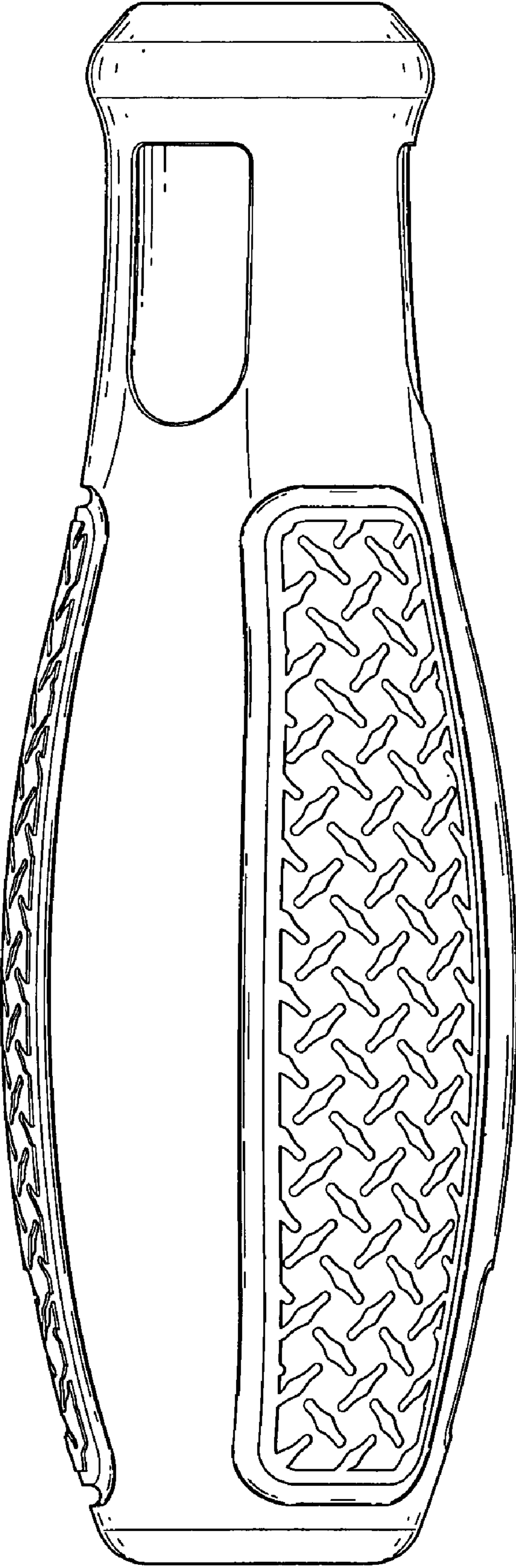

FIG. 4

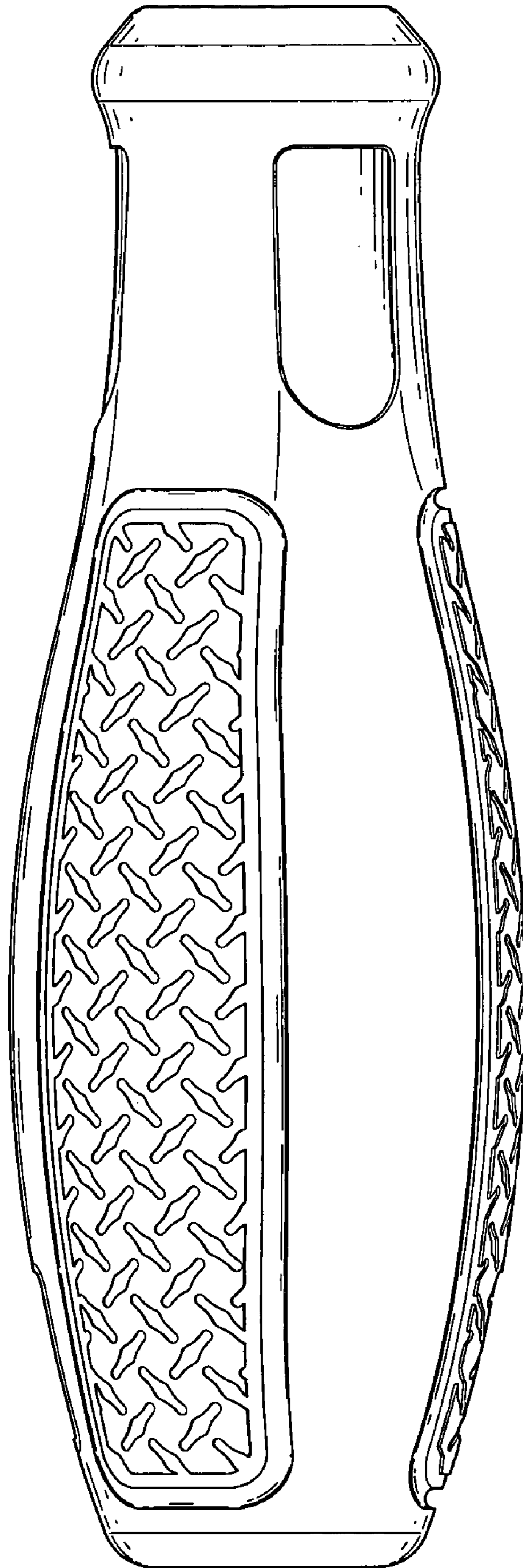

FIG. 5

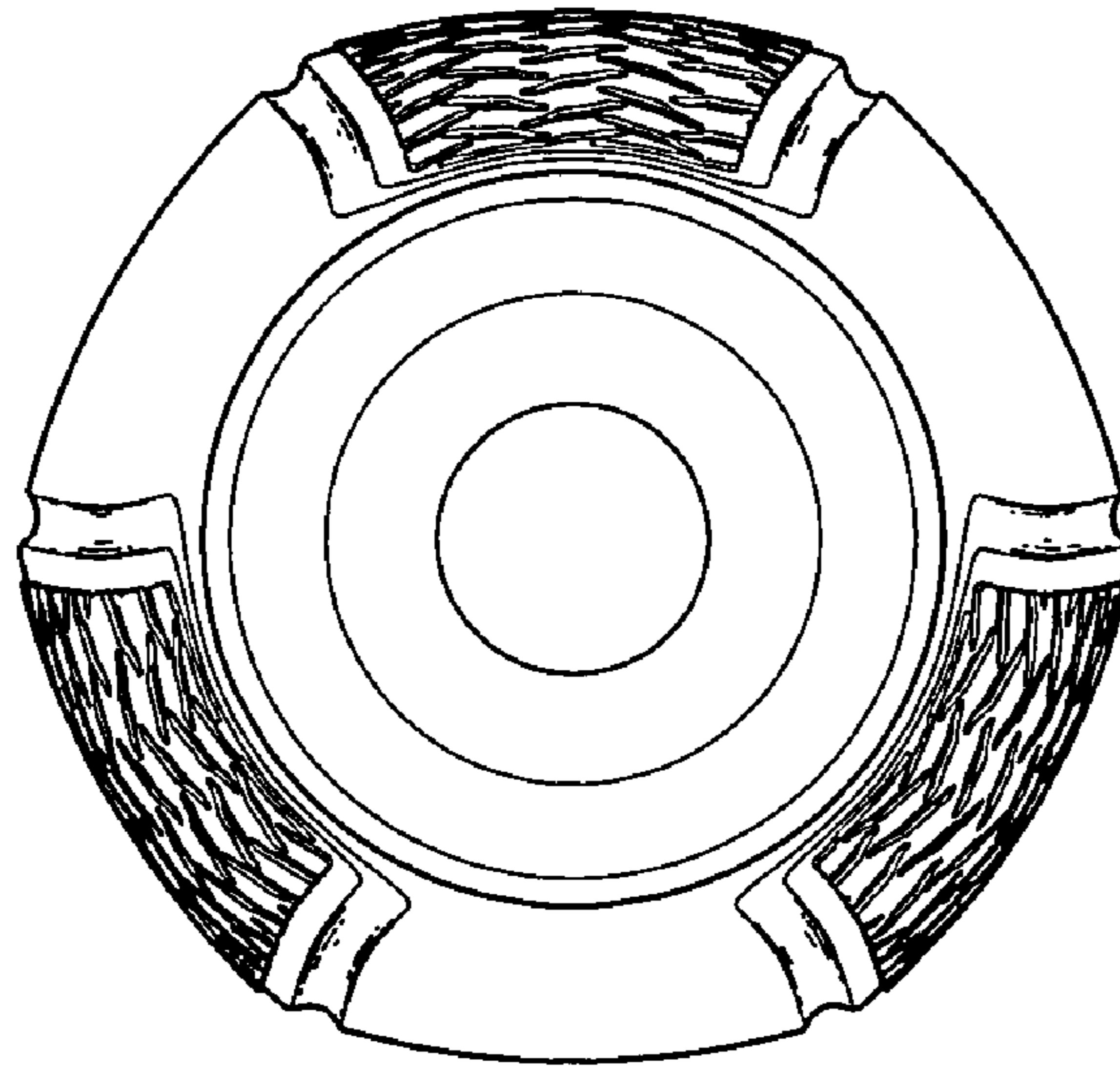

FIG. 7

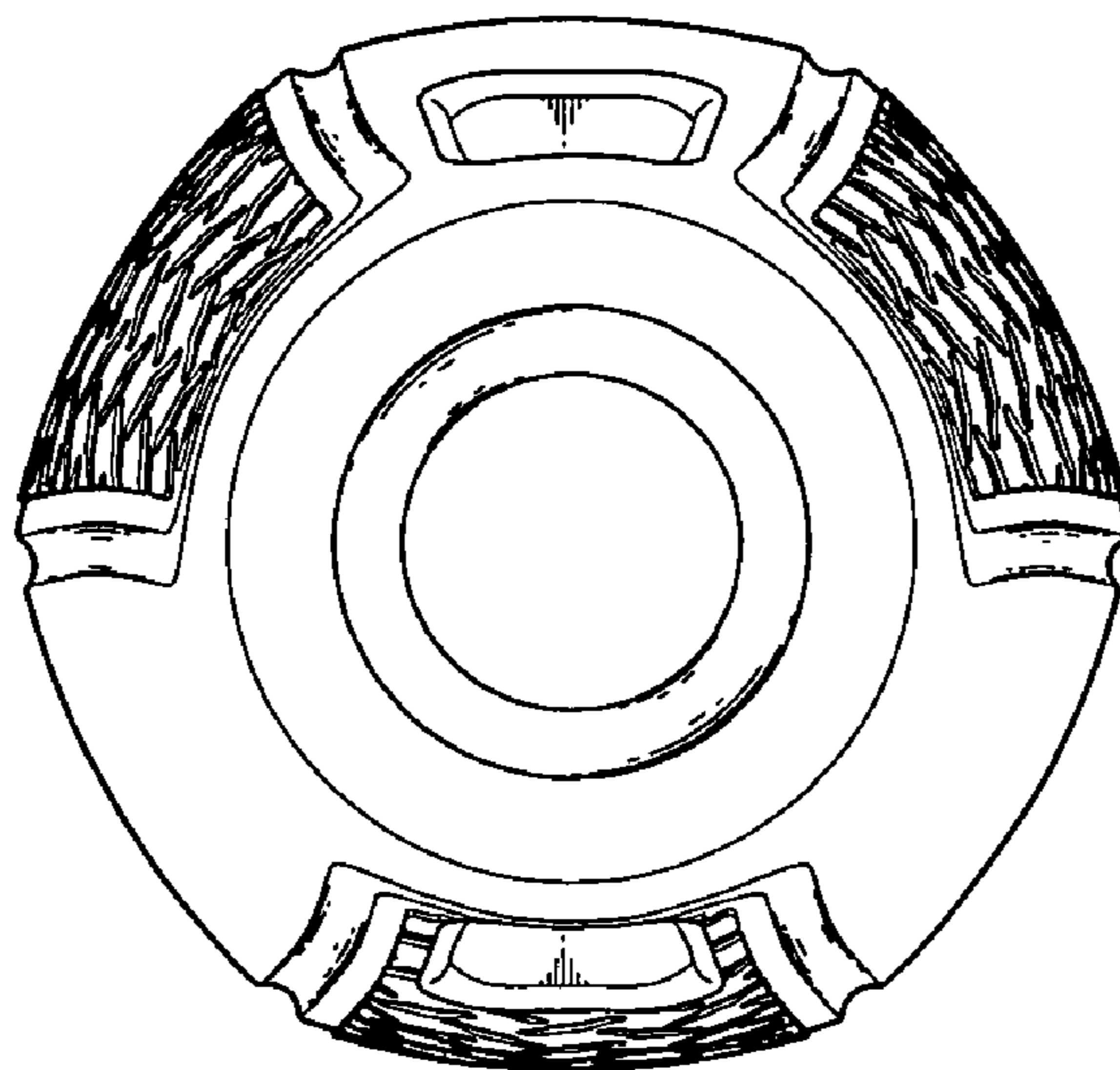

FIG. 6

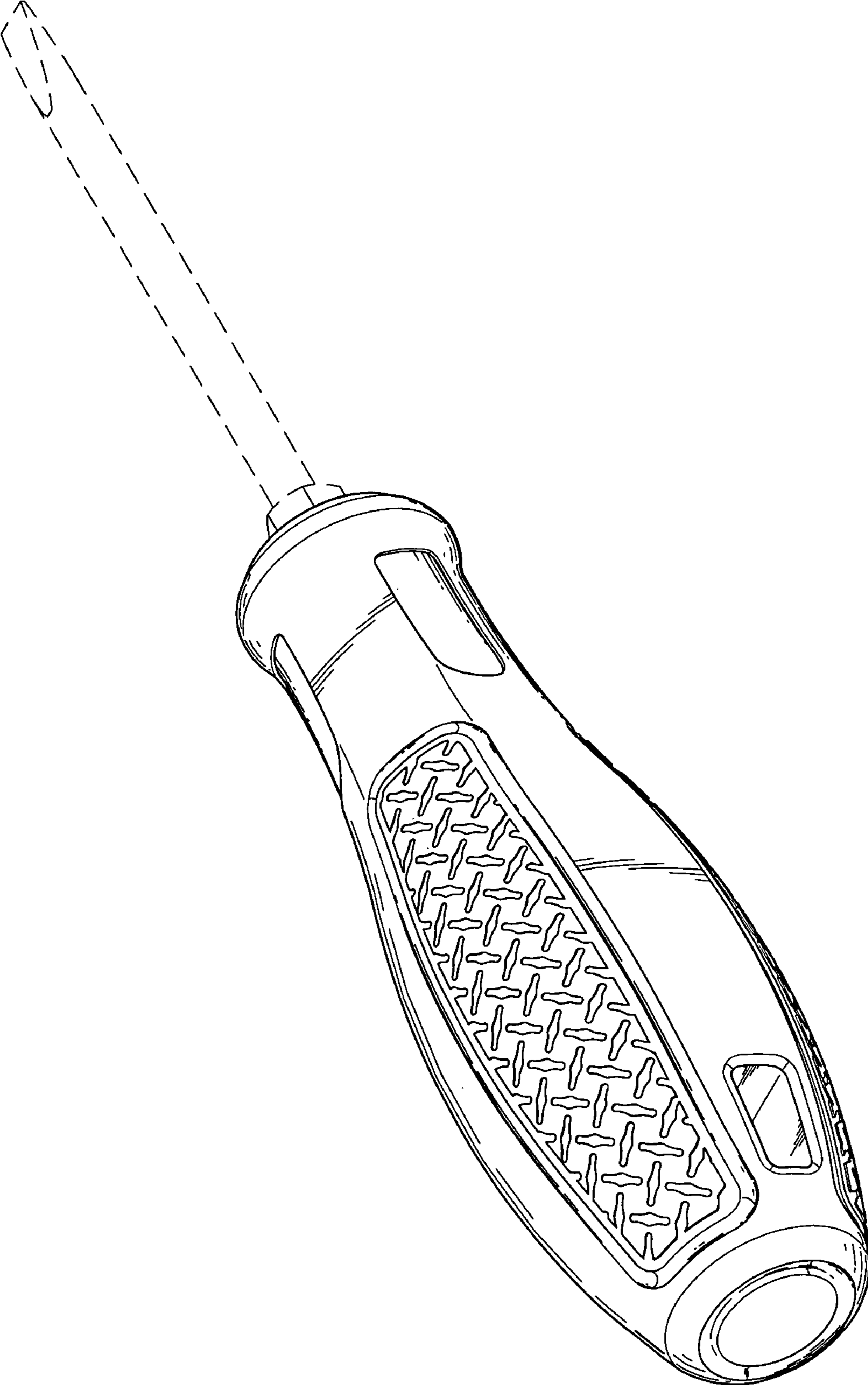

FIG. 8