



US00D585029S

(12) **United States Design Patent**
Ho

(10) **Patent No.:** **US D585,029 S**
(45) **Date of Patent:** **** Jan. 20, 2009**

(54) **PLUG CONNECTOR**

(75) Inventor: **Hsin Tsung Ho**, Tu-Cheng (TW)

(73) Assignee: **Cheng Uei Precision Industry Co., Ltd.**, Taipei Hsien (TW)

(**) Term: **14 Years**

(21) Appl. No.: **29/300,701**

(22) Filed: **Apr. 29, 2008**

(51) **LOC (9) Cl.** **13-03**

(52) **U.S. Cl.** **D13/147**

(58) **Field of Classification Search** D13/146-147,
D13/154, 184; 439/79, 108, 607-610, 660,
439/668, 680

See application file for complete search history.

(56) **References Cited**

U.S. PATENT DOCUMENTS

D476,953 S *	7/2003	Ushiro et al.	D13/147
D518,790 S *	4/2006	Nishio et al.	D13/147
D521,938 S *	5/2006	Nishio et al.	D13/147
D524,748 S *	7/2006	Chiang et al.	D13/147
D556,690 S *	12/2007	Ikegami	D13/147

2006/0148319 A1* 7/2006 Huang 439/607

* cited by examiner

Primary Examiner—Daniel D Bui

(74) *Attorney, Agent, or Firm*—Rosenberg, Klein & Lee

(57) **CLAIM**

The ornamental design for a plug connector, as shown and described.

DESCRIPTION

FIG. 1 is a perspective view of a plug connector showing my new design;

FIG. 2 is a front elevational view thereof;

FIG. 3 is a rear elevational view thereof;

FIG. 4 is a left side elevational view thereof;

FIG. 5 is a right side elevational view thereof;

FIG. 6 is a top plan view thereof; and,

FIG. 7 is a bottom plan view thereof.

The broken line portion of the figure drawings is included to show unclaimed subject matter only and forms no part of the claimed design.

1 Claim, 7 Drawing Sheets

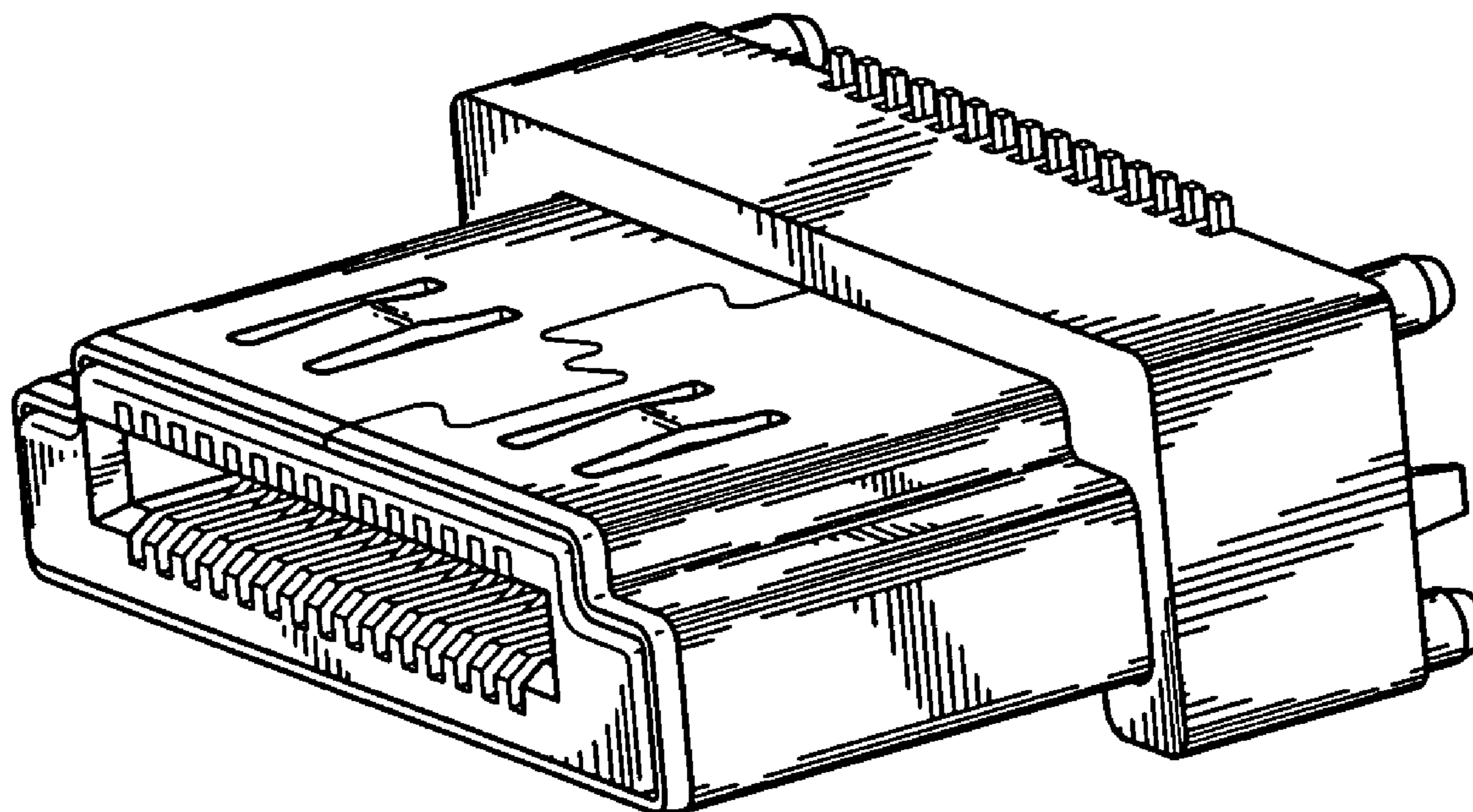

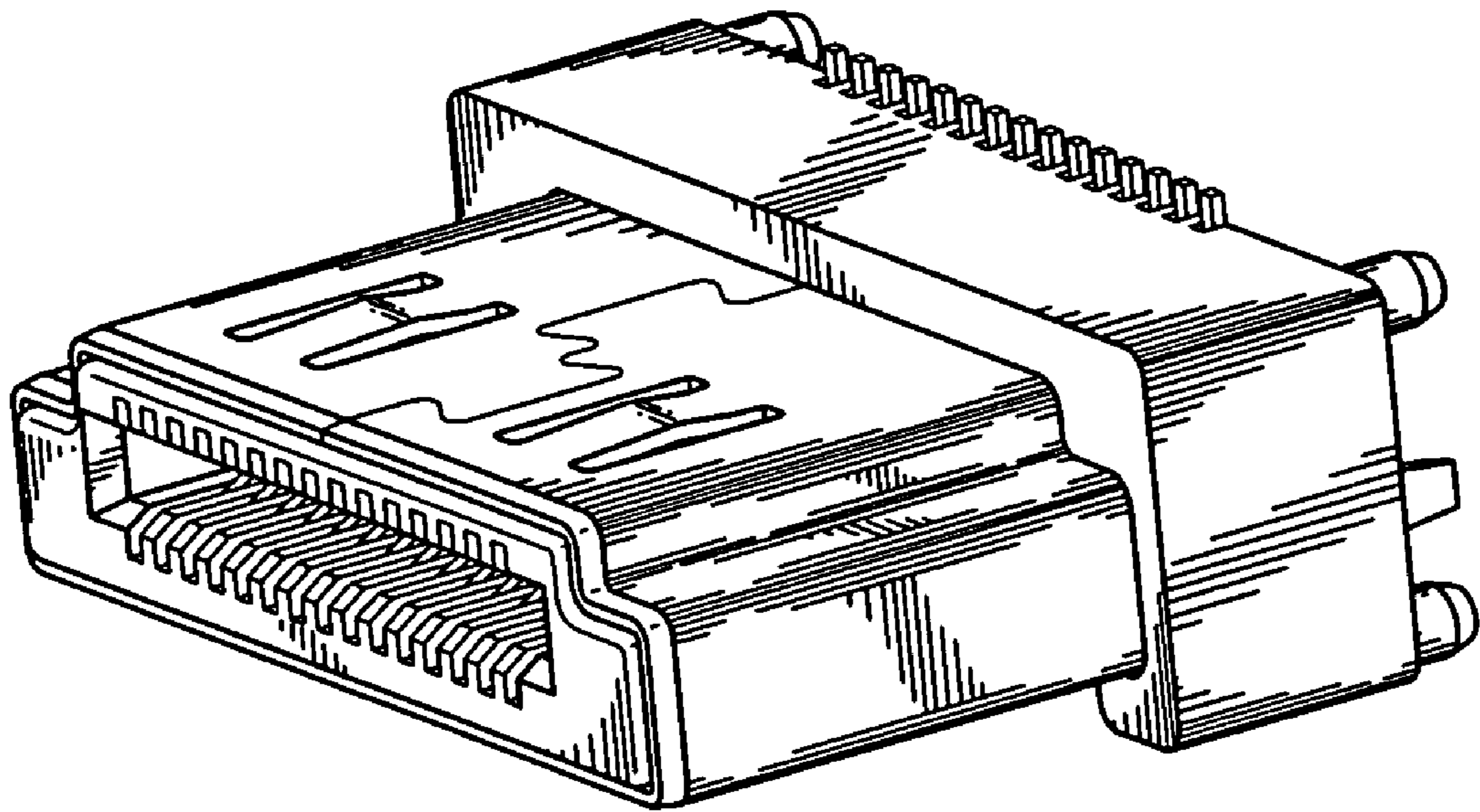

FIG. 1

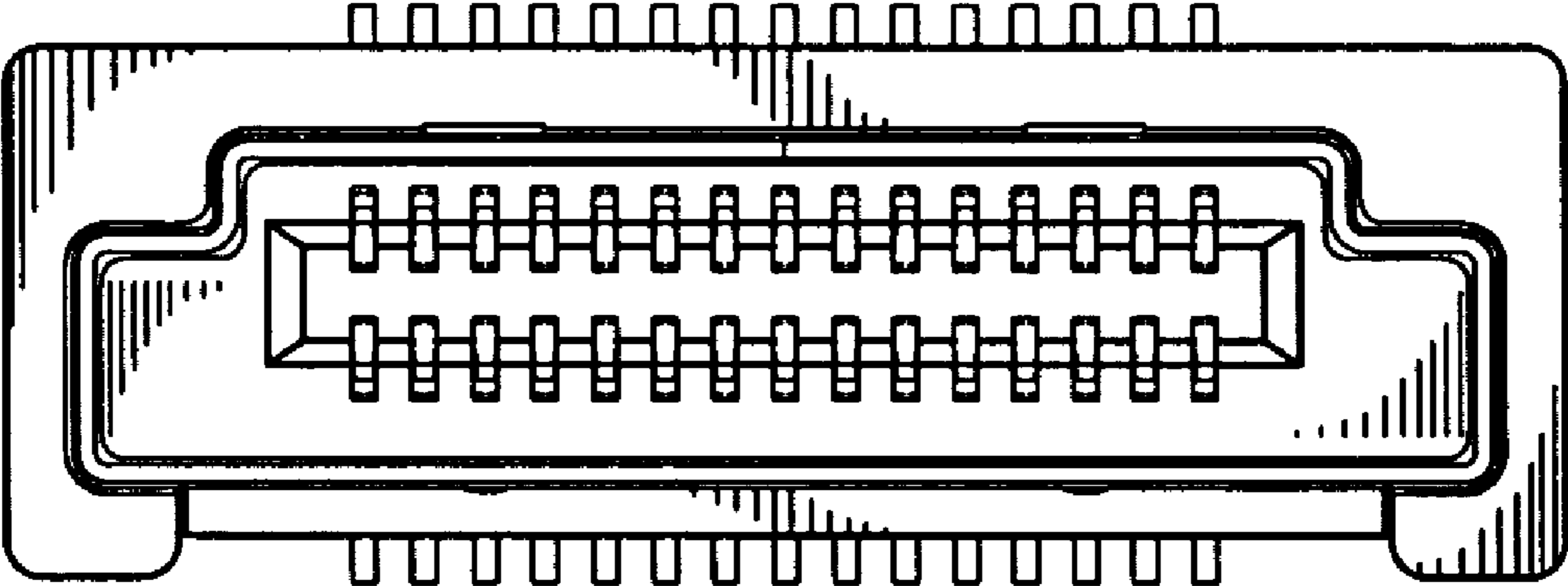

FIG. 2

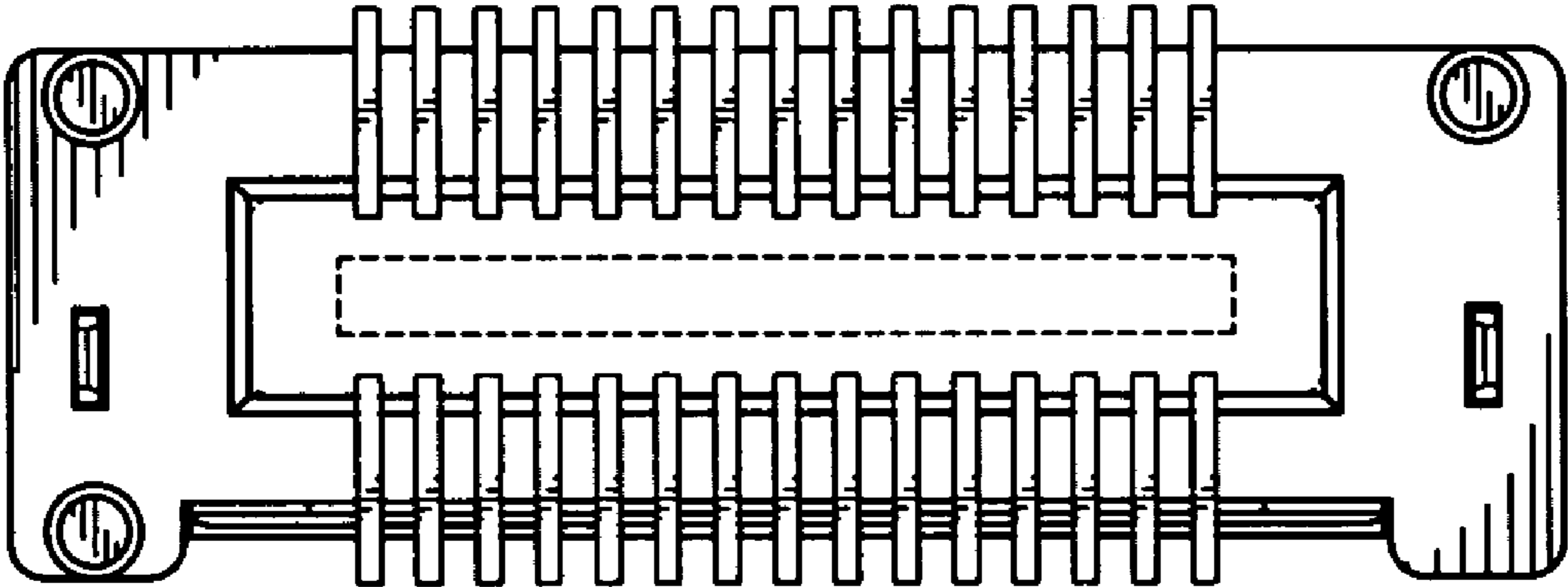

FIG. 3

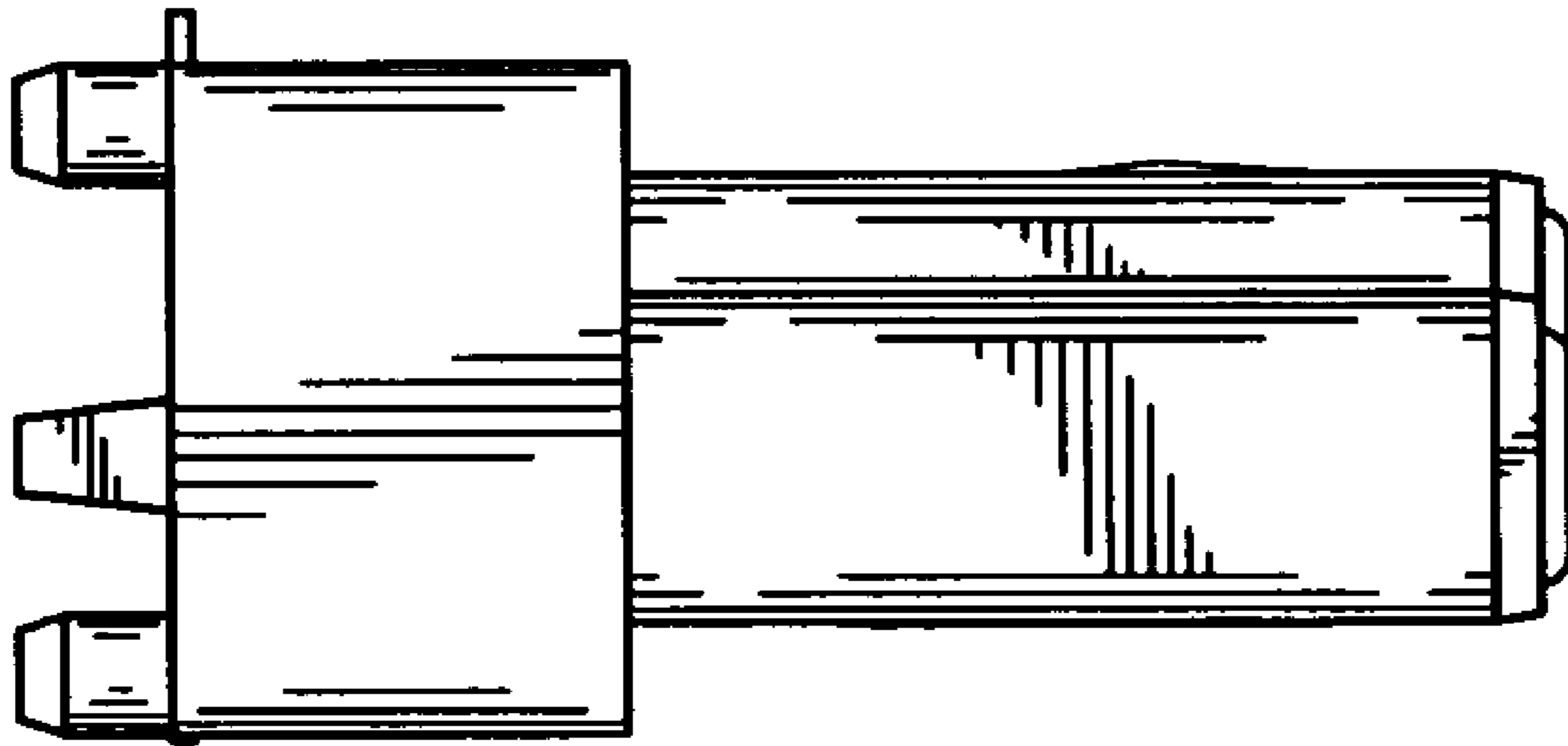

FIG. 4

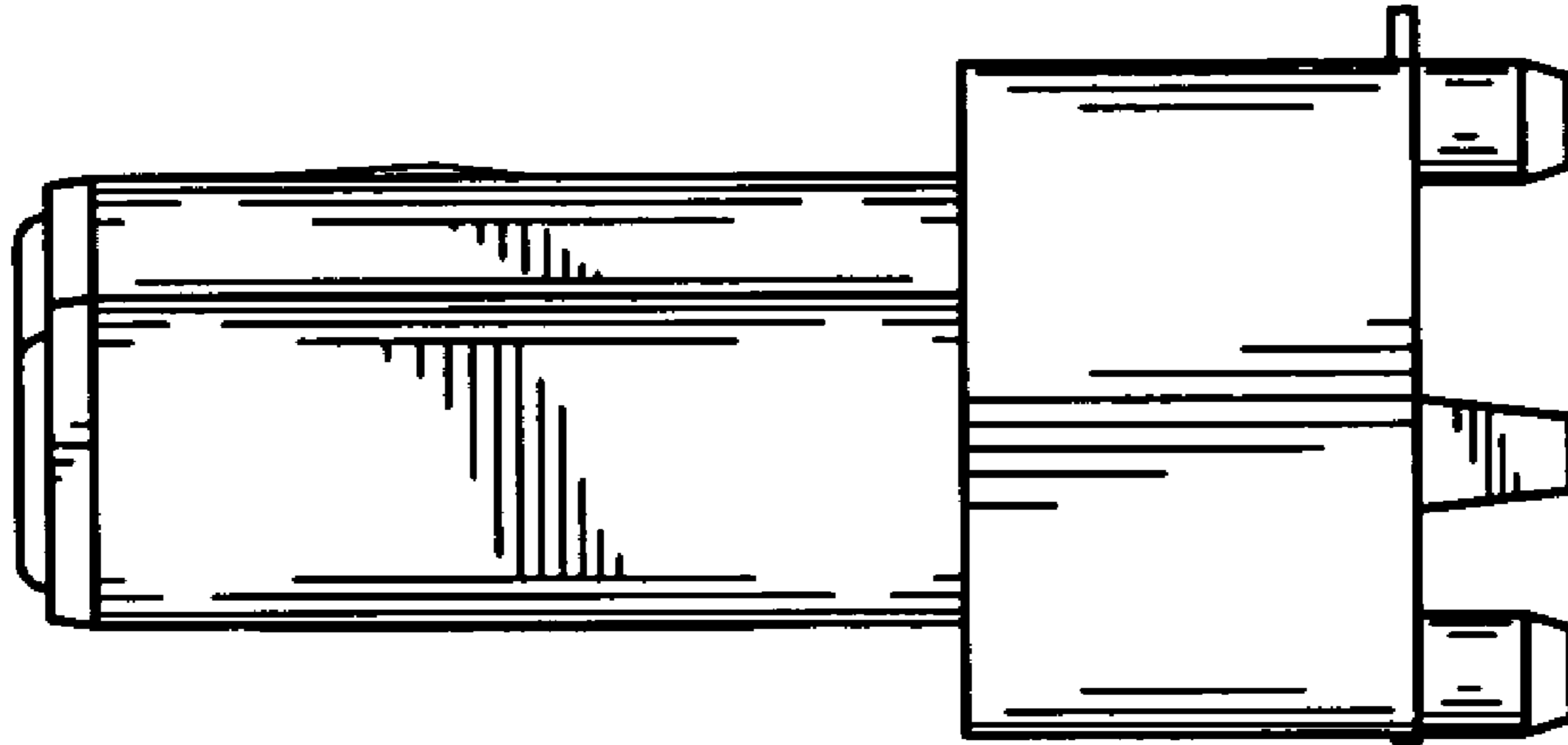

FIG. 5

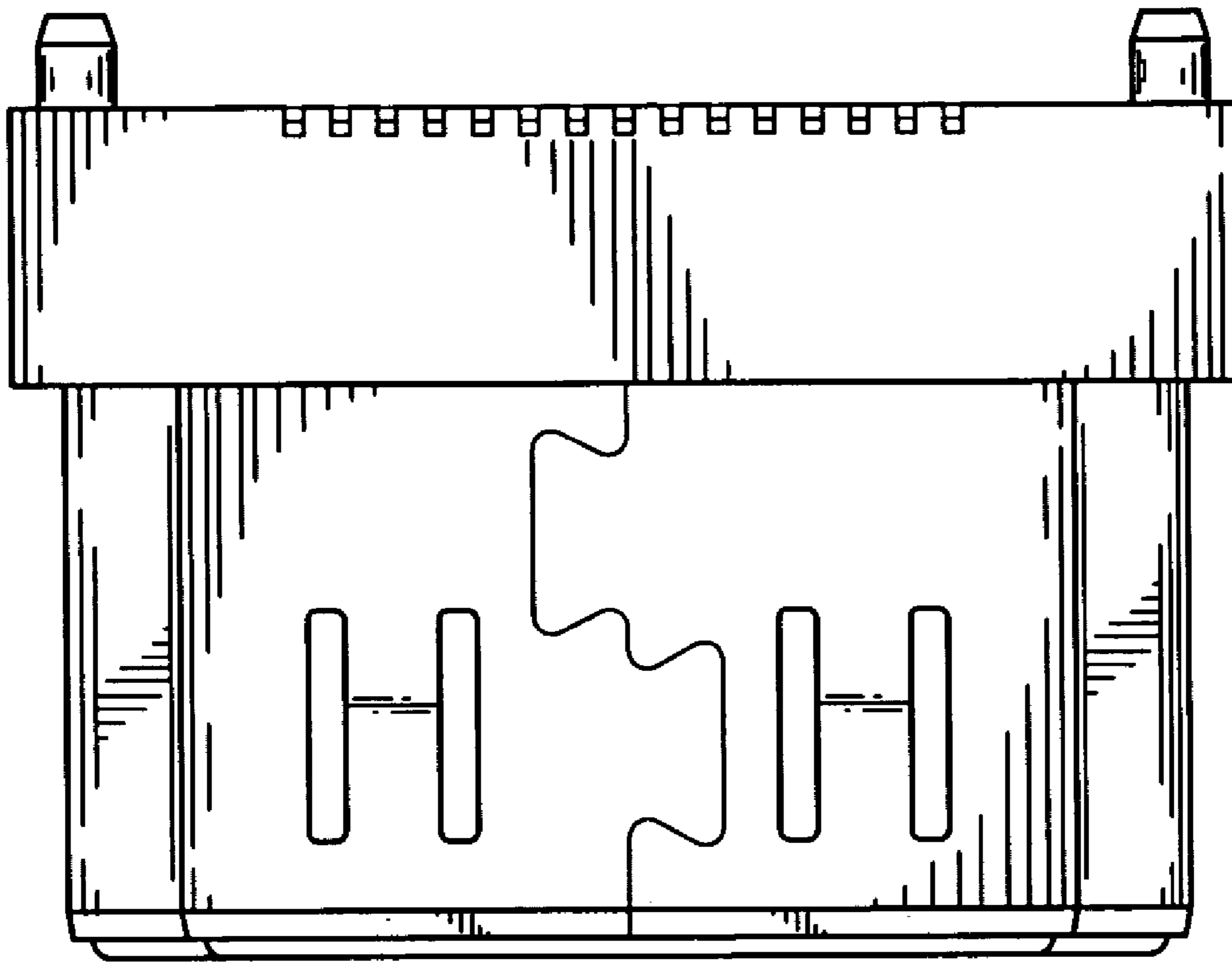

FIG. 6

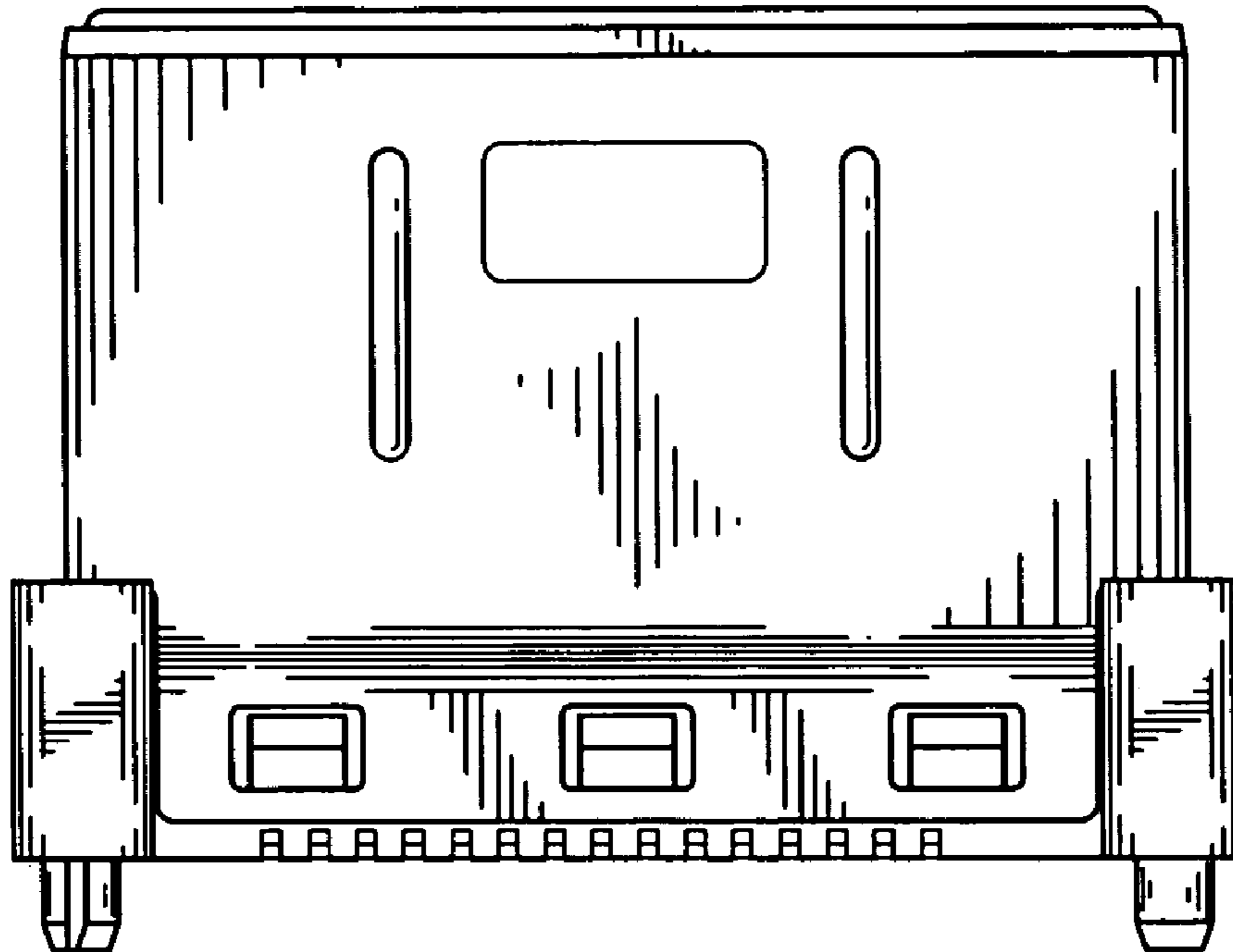

FIG. 7