



US00D585015S

(12) **United States Design Patent**
Sueishi

(10) **Patent No.:** **US D585,015 S**

(45) **Date of Patent:** **** Jan. 20, 2009**

(54) **TIRE FOR MOTORCYCLE**

D577,656 S * 9/2008 Sueishi D12/536

(75) Inventor: **Makoto Sueishi, Itami (JP)**

* cited by examiner

(73) Assignee: **The Goodyear Tire & Rubber Company, Akron, OH (US)**

Primary Examiner—Stacia Cadmus

(74) *Attorney, Agent, or Firm*—Richard B. O’Planick

(**) Term: **14 Years**

(57) **CLAIM**

(21) Appl. No.: **29/324,352**

The ornamental design for a tire for motorcycle, as shown and described.

(22) Filed: **Sep. 11, 2008**

DESCRIPTION

(51) **LOC (9) Cl.** **12-15**

(52) **U.S. Cl.** **D12/536; D12/571**

(58) **Field of Classification Search** D12/533–537,
D12/544, 569–579; 152/209.1, 209.8–209.13,
152/209.28, 455

FIG. 1 is a perspective view of a tire for motorcycle showing my new design, it being understood that the pattern repeats uniformly throughout the circumference of the tread;

FIG. 2 is a front elevational view thereof;

FIG. 3 is a right side elevational view thereof; the other side being a mirror image thereof; and

See application file for complete search history.

FIG. 4 is an enlarged fragmentary front elevational view thereof;

(56) **References Cited**

U.S. PATENT DOCUMENTS

D292,077 S	9/1987	Funahara	D12/140
D301,851 S	6/1989	Tomoda	D12/140
D332,766 S	1/1993	Marui	D12/136
D354,465 S *	1/1995	Detzner et al.	D12/536
D355,150 S *	2/1995	Detzner et al.	D12/536
D392,225 S	3/1998	Lo	D12/140
D415,077 S *	10/1999	Tsai-Jen	D12/536
D419,497 S	1/2000	Toyozawa	D12/140
D419,925 S	2/2000	Toyozawa	D12/140
D422,540 S	4/2000	Lo	D12/140
D457,485 S	5/2002	Matsumura	D12/571
D466,474 S	12/2002	Lo	D12/571
D466,861 S	12/2002	Lo	D12/571
D505,655 S *	5/2005	Rosignaud	D12/536
D521,925 S	5/2006	Matsumura et al.	D12/536
D521,926 S	5/2006	Matsumura et al.	D12/536

FIG. 5 is a perspective view of a second embodiment of a tire for motorcycle showing my new design, it being understood that the pattern repeats uniformly throughout the circumference of the tread and that the opposite side perspective view is a mirror image thereof; and,

FIG. 6 is a front elevational view of a second embodiment, it being understood that an enlarged fragmentary view thereof would be substantially identical to that shown in FIG. 4, with the exception of the inclusion of the sidewall in solid lines.

In the drawings, the broken lines defining the sidewall, inner bead and the peripheral boundary between the claimed tire tread and the unclaimed sidewall depict environmental subject matter that forms no part of the claimed design.

1 Claim, 6 Drawing Sheets

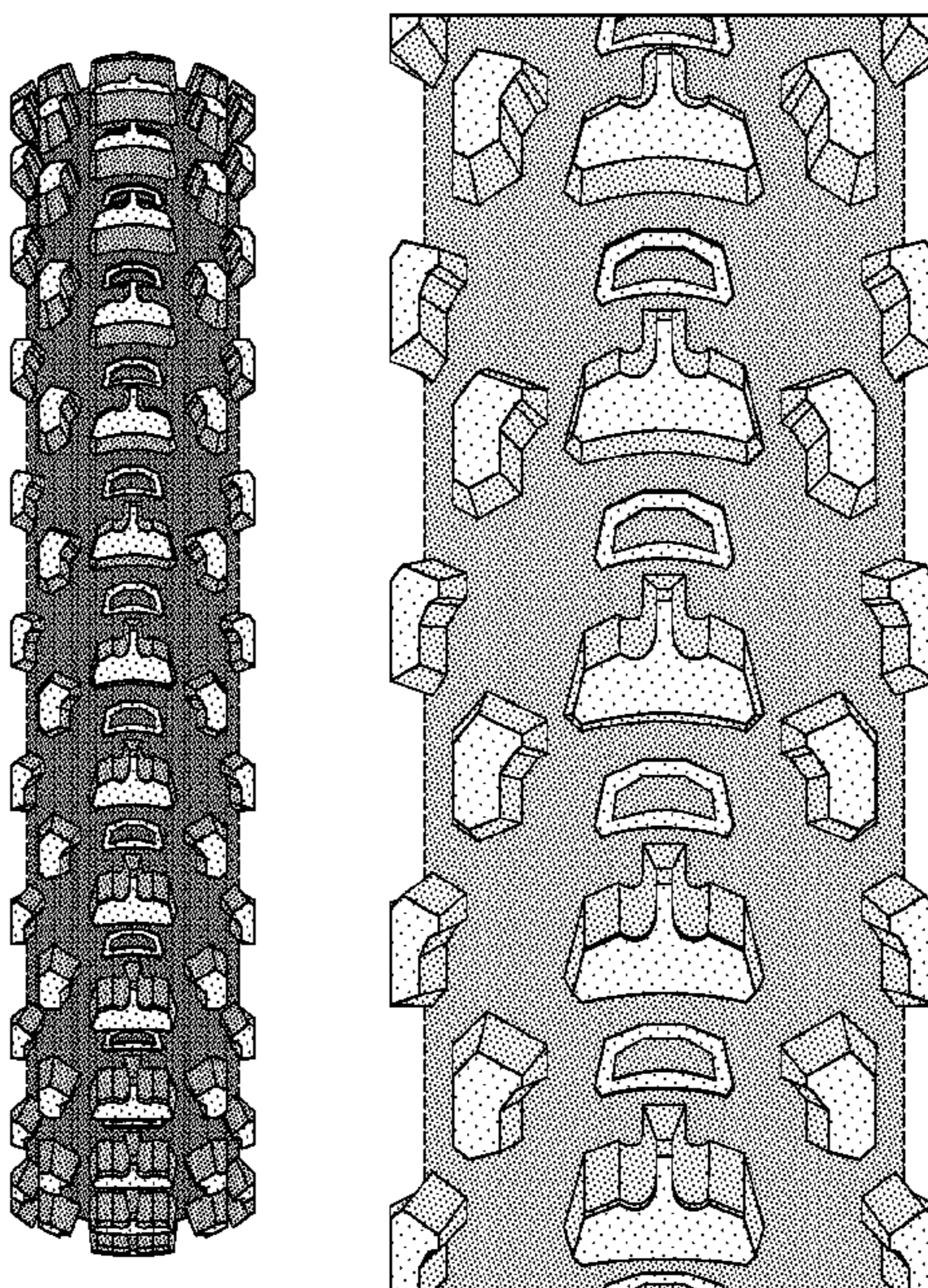

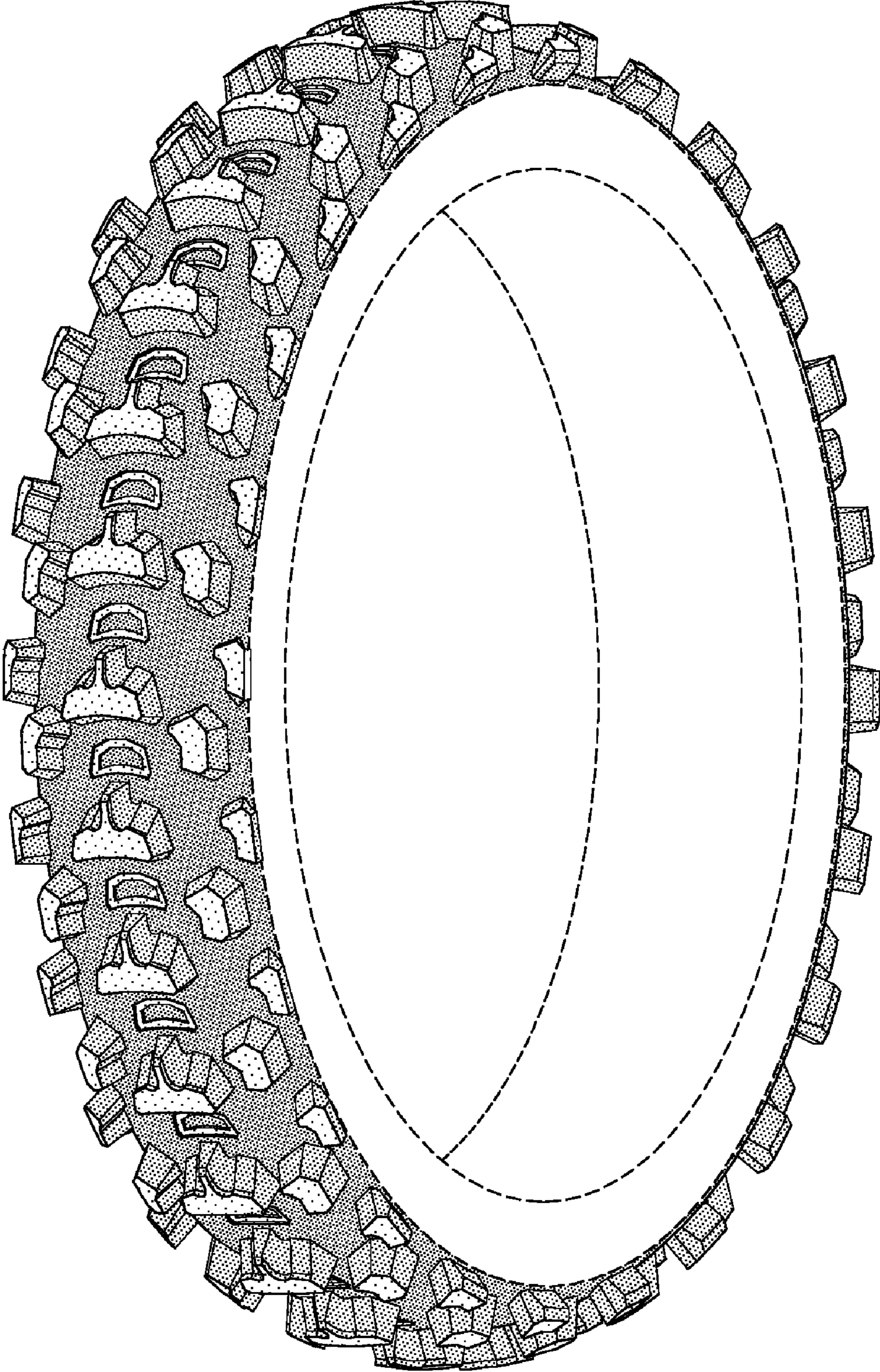

FIG-1

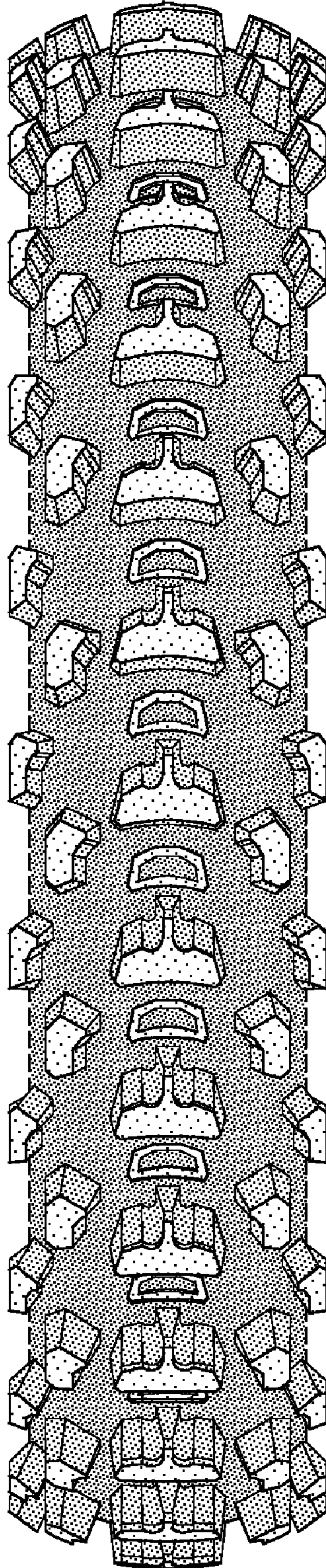

FIG-2

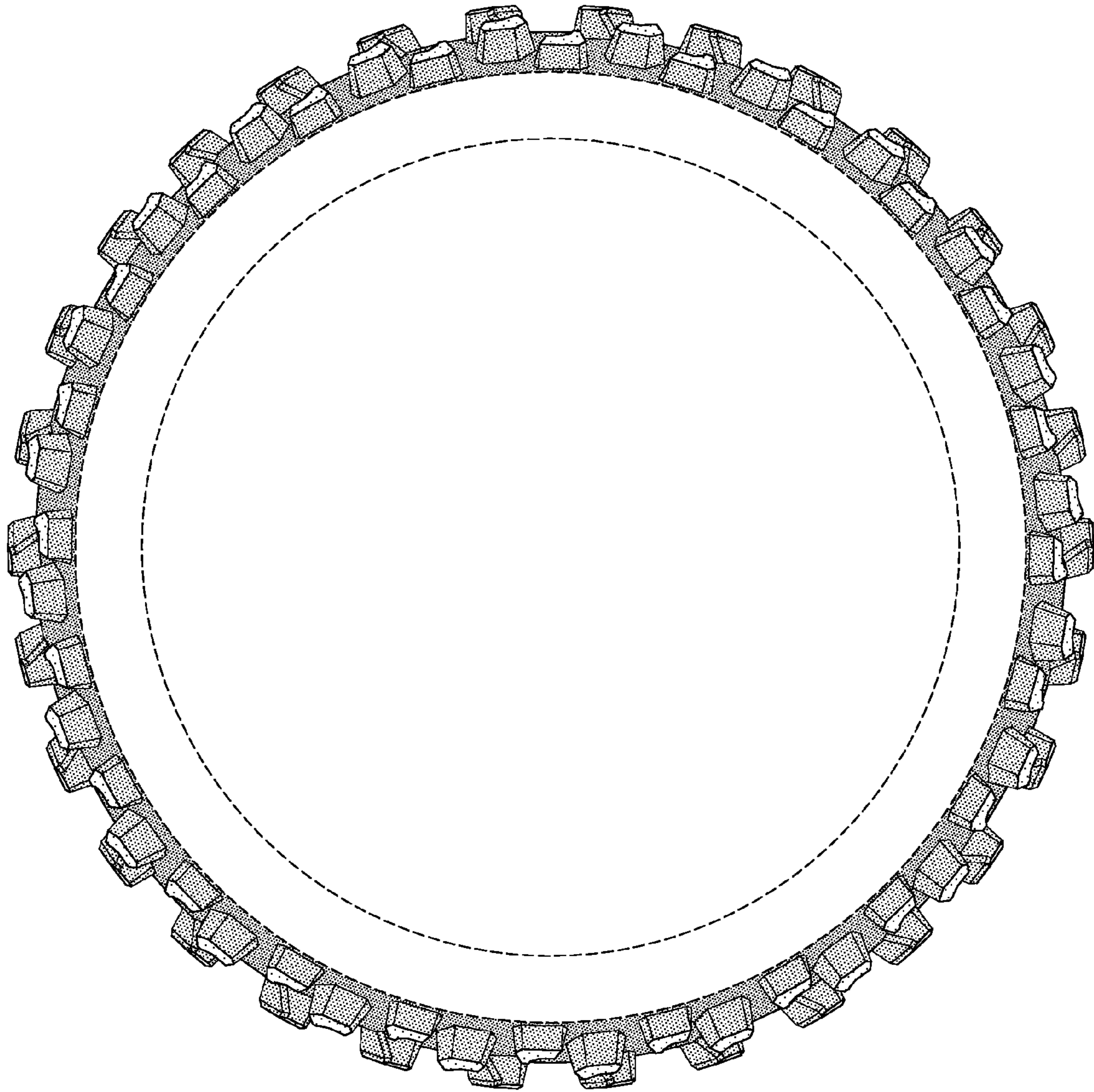

FIG-3

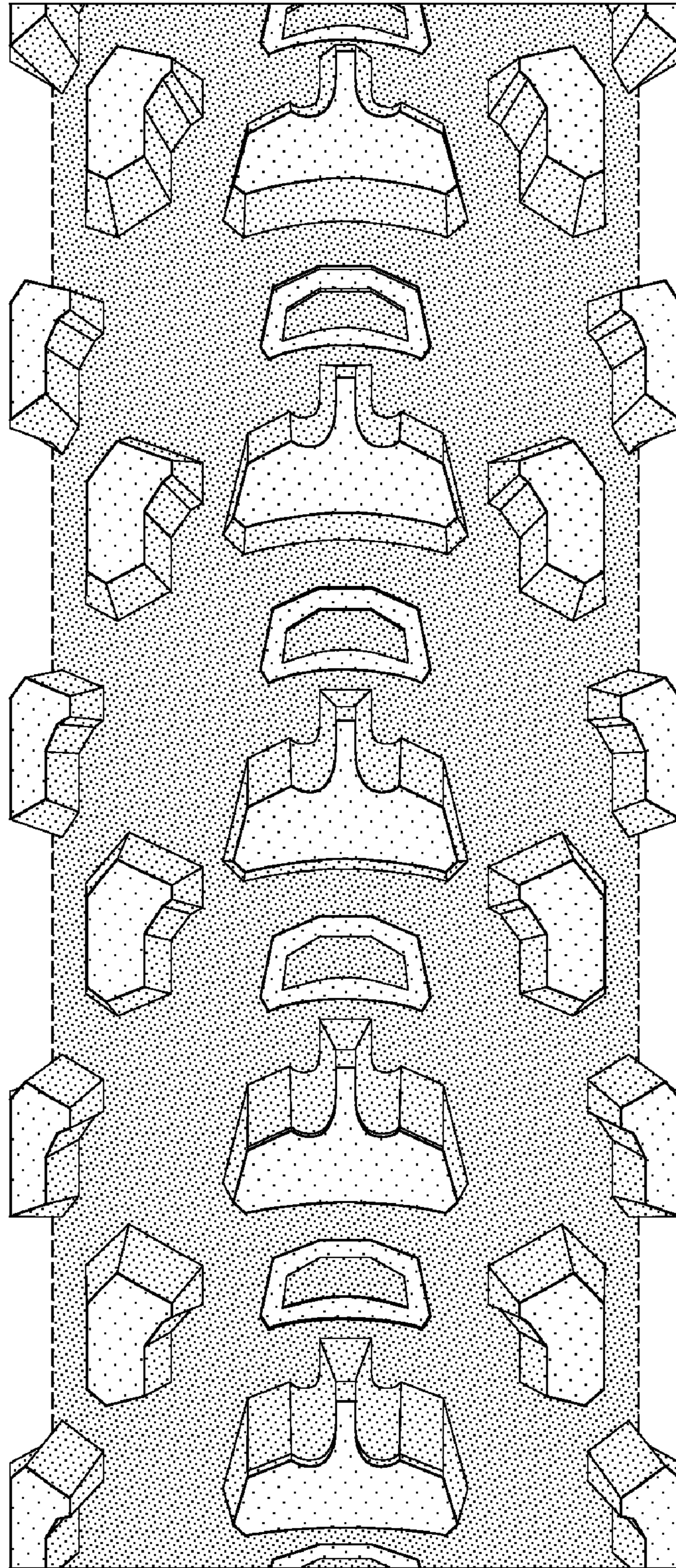

FIG-4

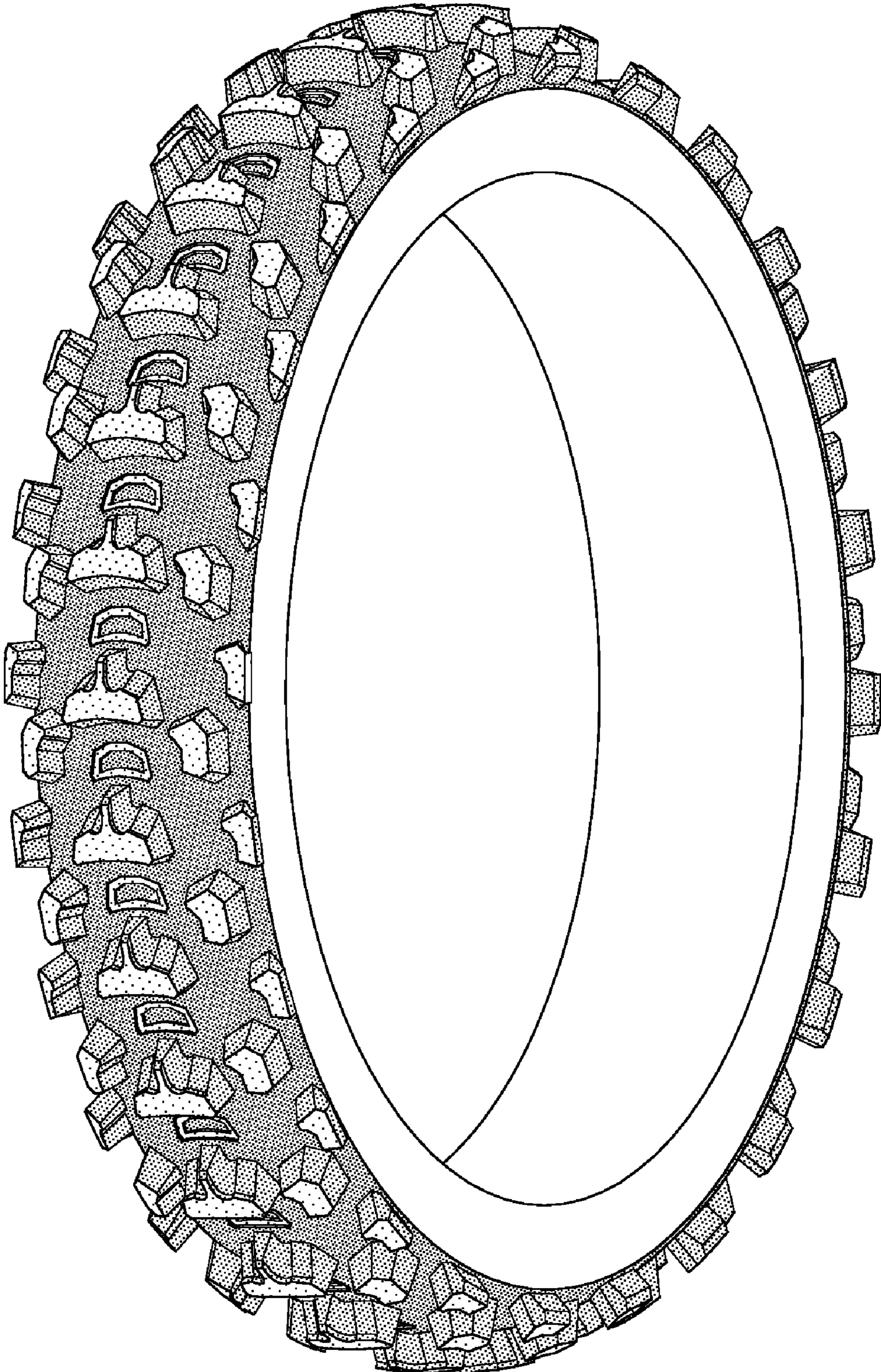

FIG-5

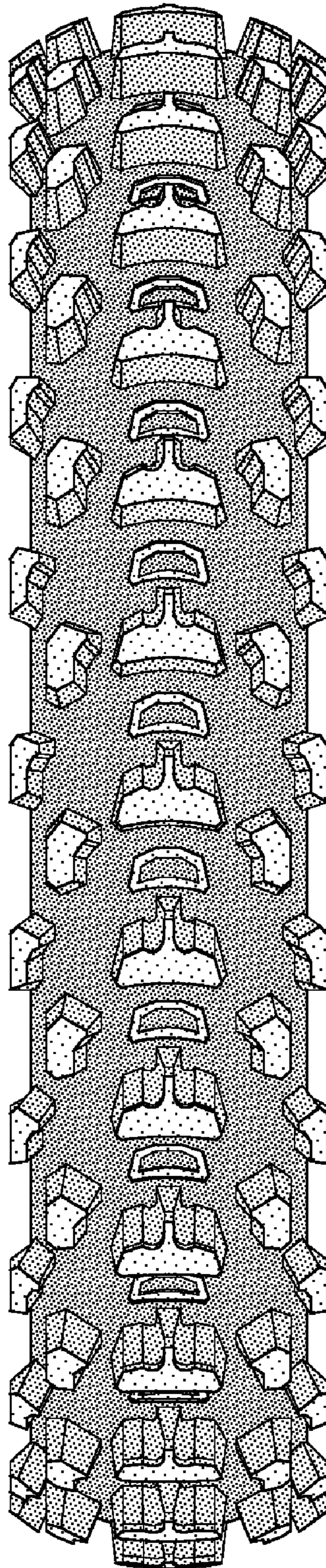

FIG-6