



US00D585014S

(12) **United States Design Patent**
Kageyama

(10) **Patent No.:** **US D585,014 S**

(45) **Date of Patent:** **** Jan. 20, 2009**

(54) **TIRE FOR AUTOMOBILE**

(75) Inventor: **Naoki Kageyama**, Kobe (JP)

(73) Assignee: **Sumitomo Rubber Industries, Ltd.**,
Kobe-shi (JP)

(**) Term: **14 Years**

(21) Appl. No.: **29/300,324**

(22) Filed: **Mar. 13, 2008**

(30) **Foreign Application Priority Data**

Sep. 14, 2007 (JP) 2007-025030

(51) **LOC (9) Cl.** **12-15**

(52) **U.S. Cl.** **D12/521**

(58) **Field of Classification Search** D12/505,
D12/507-508, 512-519, 521-532; 152/209.1,
152/209.8-209.18, 209.28, 209.25, 455
See application file for complete search history.

(56) **References Cited**

U.S. PATENT DOCUMENTS

D460,402 S	7/2002	Ishida et al.	
D476,946 S *	7/2003	Lee et al.	D12/524
D481,004 S *	10/2003	O	D12/518
D497,143 S	10/2004	Lee et al.	
D504,386 S *	4/2005	Seifert	D12/532
D505,380 S	5/2005	Sugitani et al.	
D508,890 S	8/2005	Sugitani et al.	
D512,013 S *	11/2005	Delu et al.	D12/521
D515,018 S	2/2006	Umstot et al.	
D526,270 S	8/2006	Miyasaka	
D530,661 S	10/2006	Matsumoto et al.	
D544,432 S *	6/2007	Fukunaga	D12/532

D545,264 S *	6/2007	Takahashi et al.	D12/532
D555,574 S *	11/2007	Krupa et al.	D12/521
D562,757 S *	2/2008	Iwai	D12/519

FOREIGN PATENT DOCUMENTS

DE	M9711423 S	10/1998
DE	49903391 S	10/1999
EA	105770-001 A1	2/2004
EP	DM/055502	11/2000
EP	105770-0002 A1	2/2004
EP	4444617-0001 A1	2/2006
JP	1237229 S	4/2005
JP	1248496 S	8/2005

* cited by examiner

Primary Examiner—Stacia Cadmus

(74) *Attorney, Agent, or Firm*—Birch, Stewart, Kolasch & Birch, LLP

(57) **CLAIM**

The ornamental design for a tire for automobile, as shown and described.

DESCRIPTION

FIG. 1 is a front, left perspective view of a tire for automobile showing my new design;

FIG. 2 is a front view thereof;

FIG. 3 is a left side view thereof;

FIG. 4 is a right side view thereof;

FIG. 5 is a rear view thereof; and,

FIG. 6 is a partial enlarged view of FIG. 2.

The top view and the bottom view are the same as the front view.

1 Claim, 6 Drawing Sheets

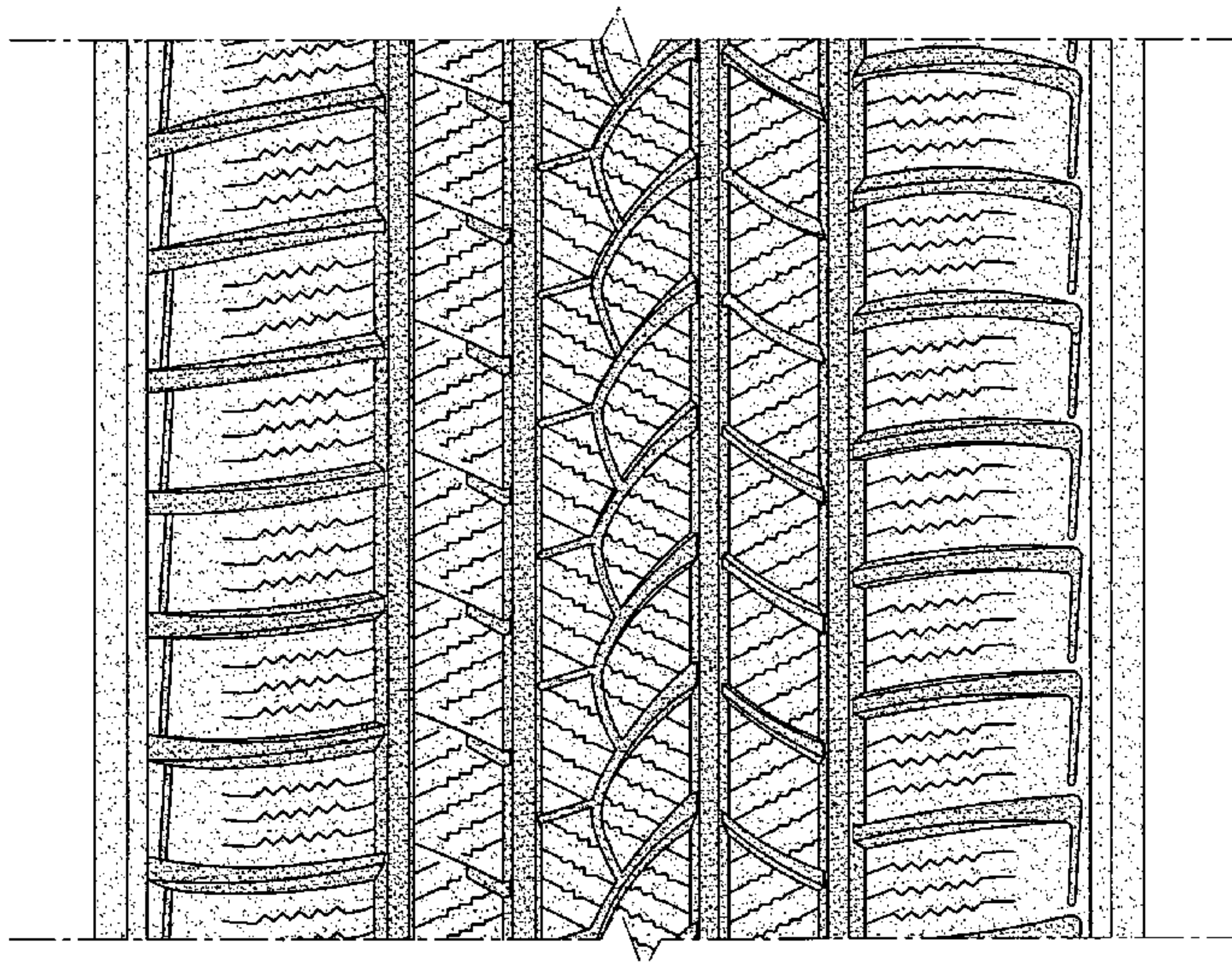
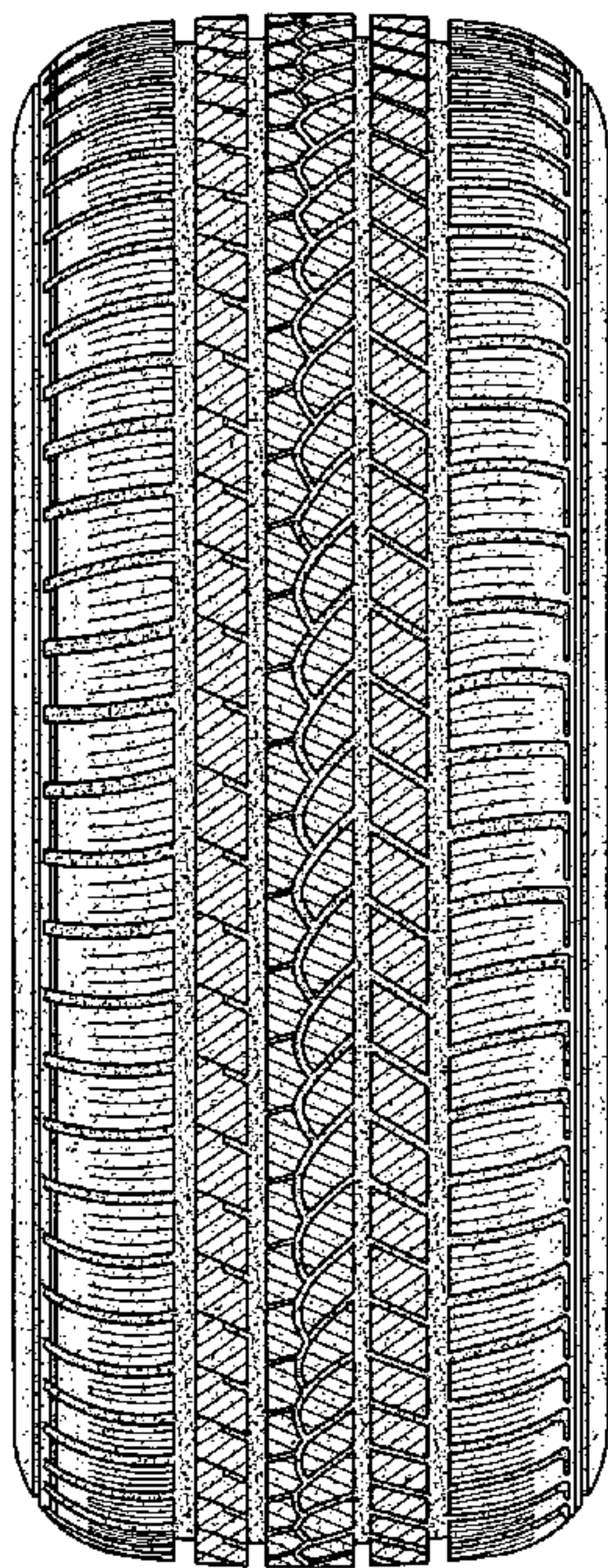

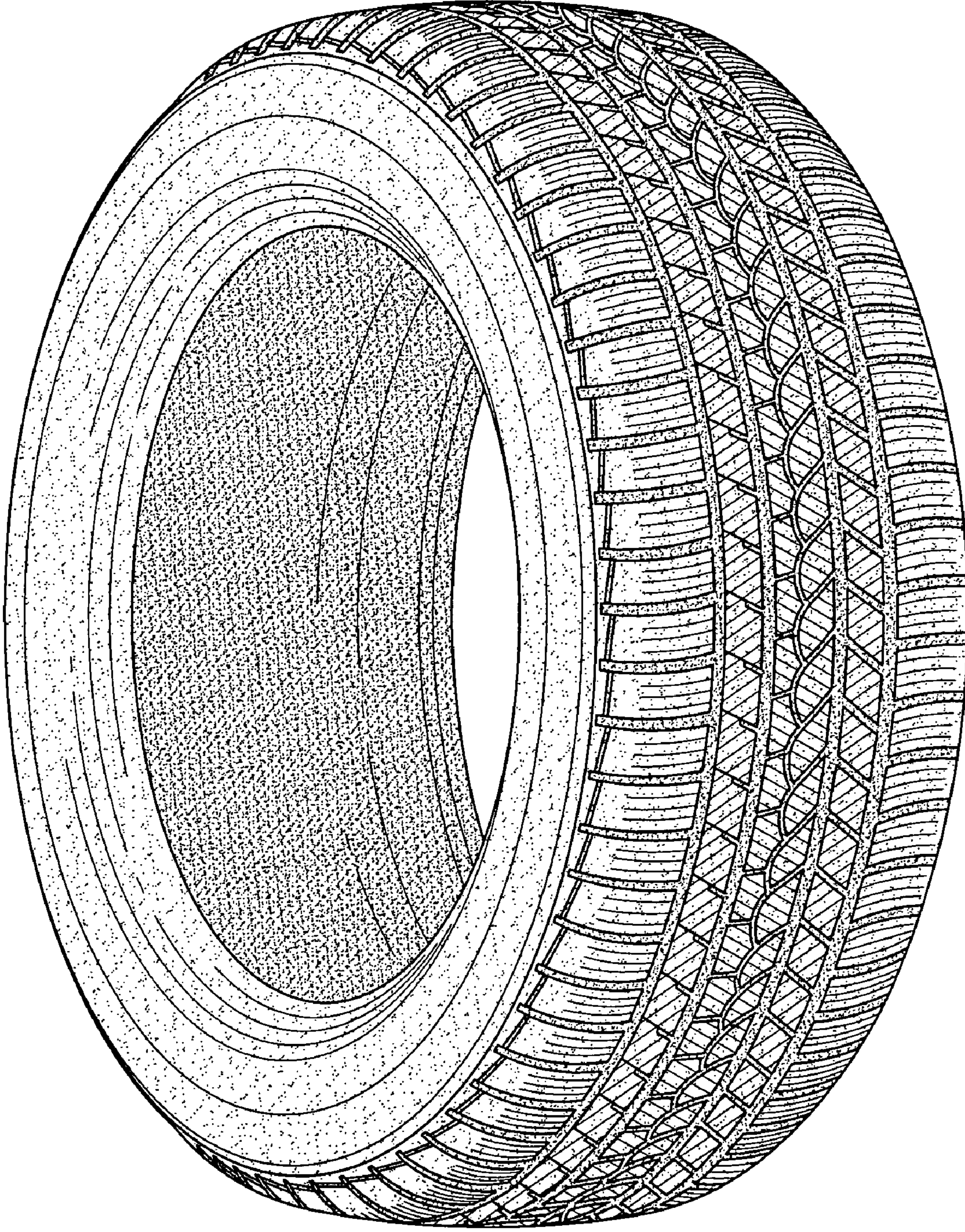

FIG.1

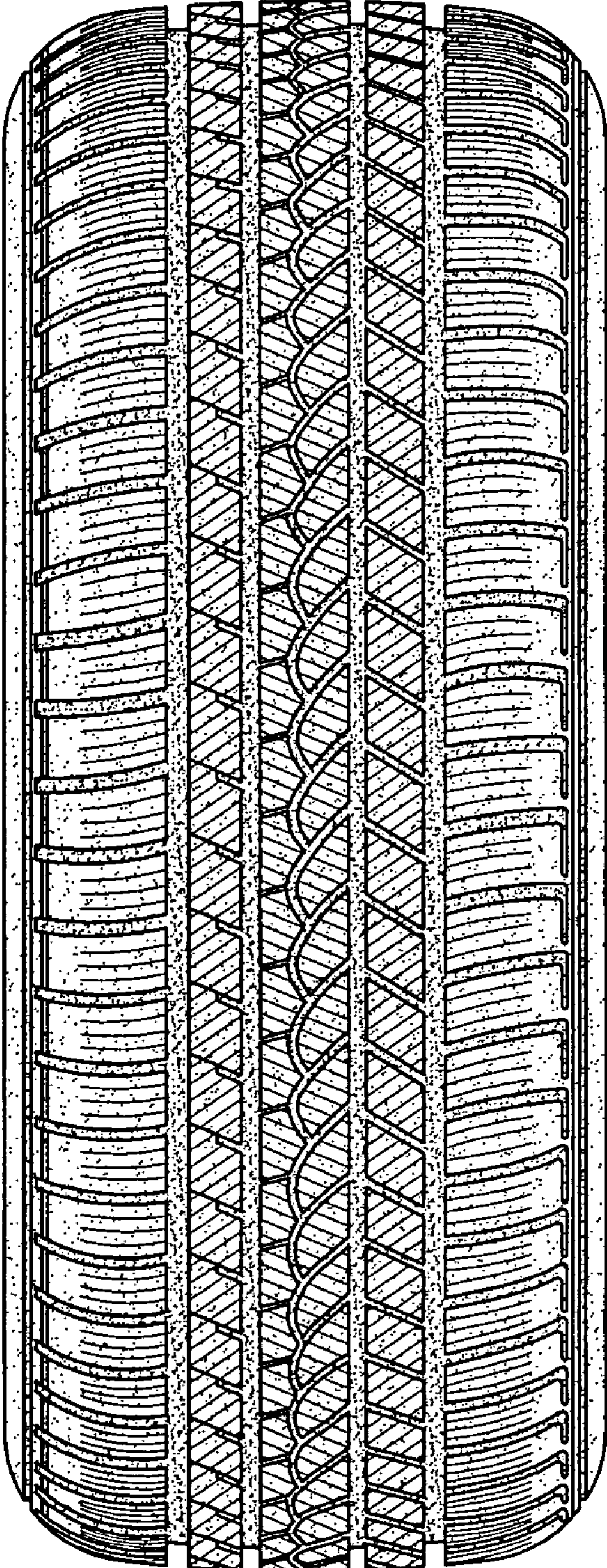

FIG. 2

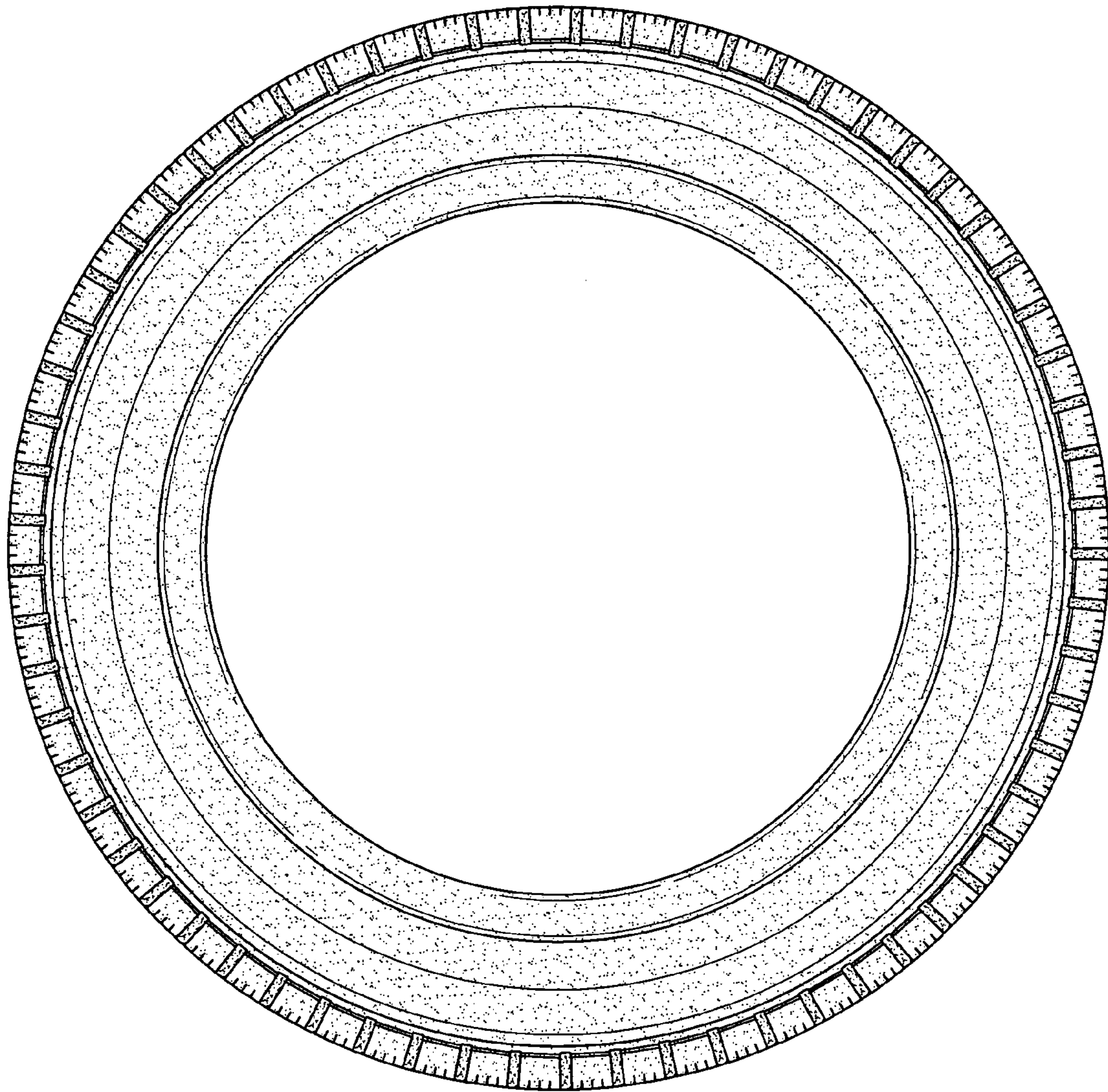

FIG.3

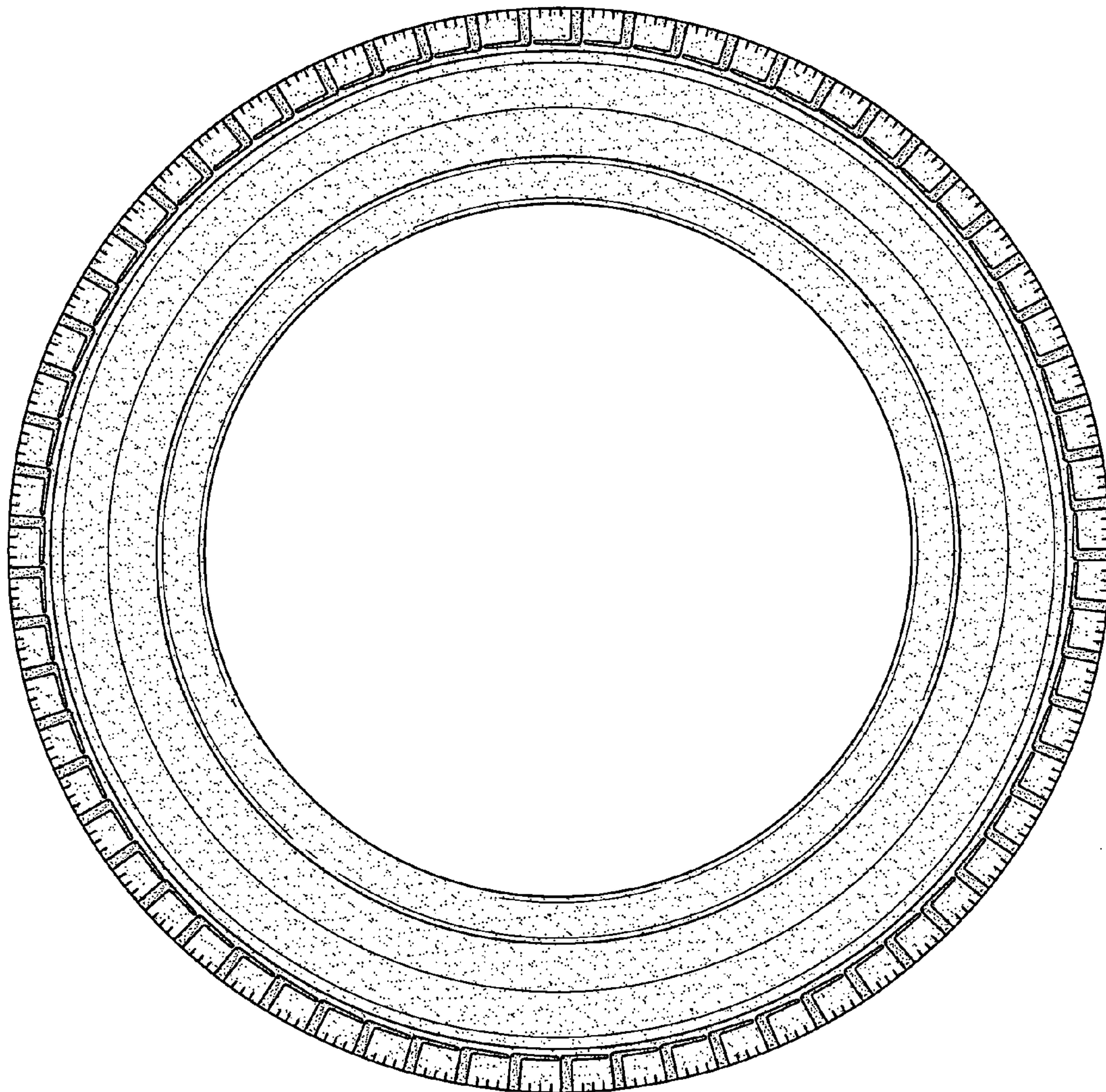

FIG.4

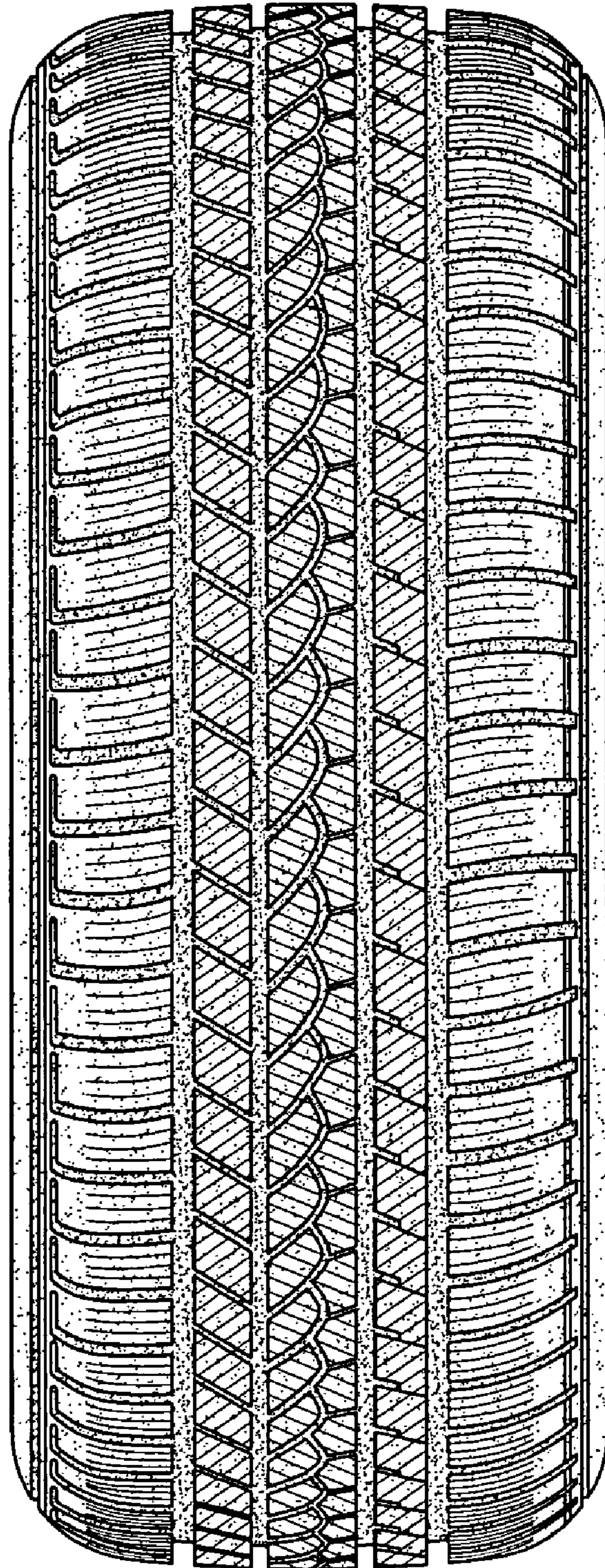

FIG. 5

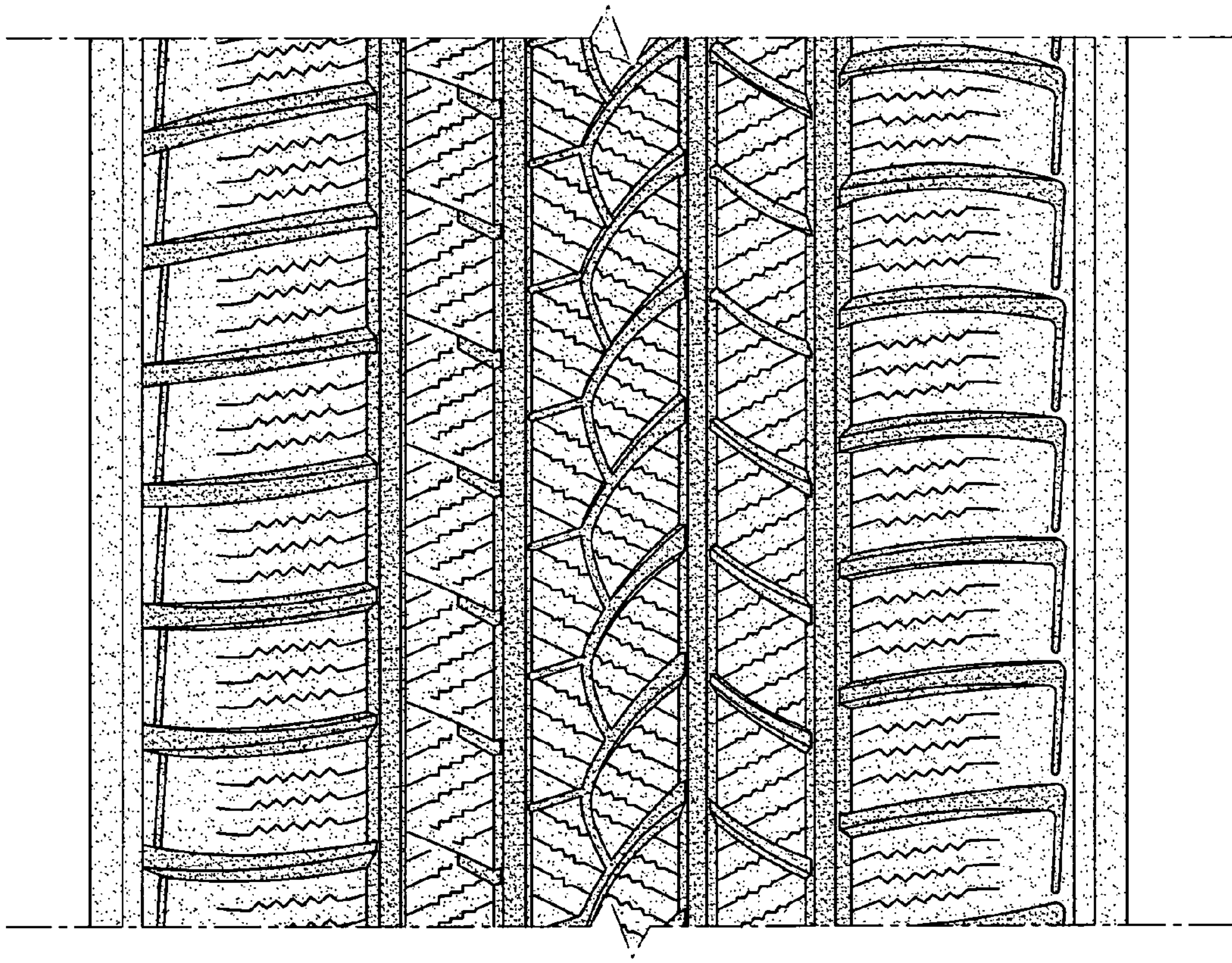

FIG.6