

US00D584888S

(12) **United States Design Patent**  
**Choi**

(10) **Patent No.:** **US D584,888 S**  
(45) **Date of Patent:** **\*\* Jan. 20, 2009**

(54) **HEEL FOR FOOTWEAR**

D432,262 S \* 10/2000 Gonzalez ..... D26/146  
D517,293 S \* 3/2006 Choi ..... D2/965

(75) Inventor: **Sandra Choi**, London (GB)

(73) Assignee: **J. Choo Limited**, London (GB)

(\*\*) Term: **14 Years**

(21) Appl. No.: **29/294,149**

(22) Filed: **Dec. 20, 2007**

(30) **Foreign Application Priority Data**

Jul. 4, 2007 (EM) ..... 000756069-0002

(51) **LOC (9) Cl.** ..... **02-99**

(52) **U.S. Cl.** ..... **D2/966**

(58) **Field of Classification Search** ..... D2/916-918,  
D2/925-945, 964-966; 36/34 R-34 B; D11/31,  
D11/49, 82; D22/201; D26/146, 147, 156  
See application file for complete search history.

(56) **References Cited**

**U.S. PATENT DOCUMENTS**

- D34,588 S \* 5/1901 Grüneinald, Jr. et al. ... D23/201
- D73,206 S \* 8/1927 Rothbart ..... D26/146
- D79,073 S \* 7/1929 Greenwald ..... D2/966
- D79,382 S \* 9/1929 Panza ..... D26/146
- D95,054 S \* 4/1935 Lovejoy ..... D2/966
- D96,043 S \* 6/1935 Lovejoy ..... D2/966
- D119,997 S \* 4/1940 Elting ..... D26/146
- D123,862 S \* 12/1940 Elting ..... D26/146

**OTHER PUBLICATIONS**

Antique Candlesticks.  
Stuart Weitzman; photograph of shoe.  
U.S. Appl. No. 29/294,114, filed Dec. 20, 2007.

\* cited by examiner

*Primary Examiner*—Dominic Simone  
(74) *Attorney, Agent, or Firm*—Fross Zelnick Lehrman &  
Zissu, P.C.; Lawrence E. Apolzon, Esq.

(57) **CLAIM**

The ornamental design for heel for footwear, as shown and described.

**DESCRIPTION**

FIG. 1 is a rear perspective view of a heel showing my heel design;

FIG. 2 is a left side view of the heel shown in FIG. 1;

FIG. 3 is a right side view of the heel shown in FIG. 1;

FIG. 4 is a rear view of the heel shown in FIG. 1; and,

FIG. 5 is a bottom view of the heel shown in FIG. 1.

The background and surface on which the footwear is displayed in the photographs and the shadows and reflections form no part of the claimed design.

**1 Claim, 5 Drawing Sheets**

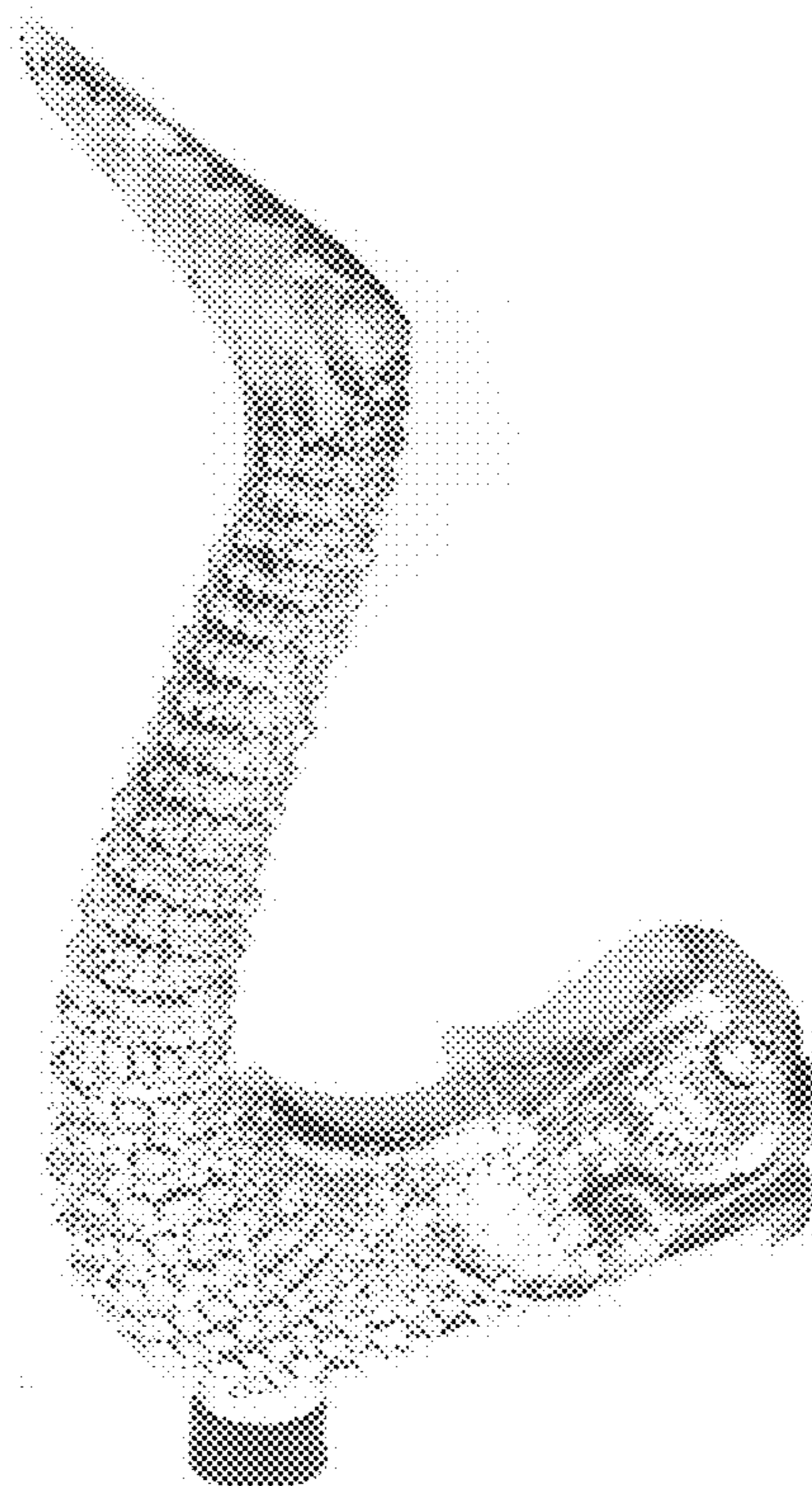



FIG. 1



FIG. 2

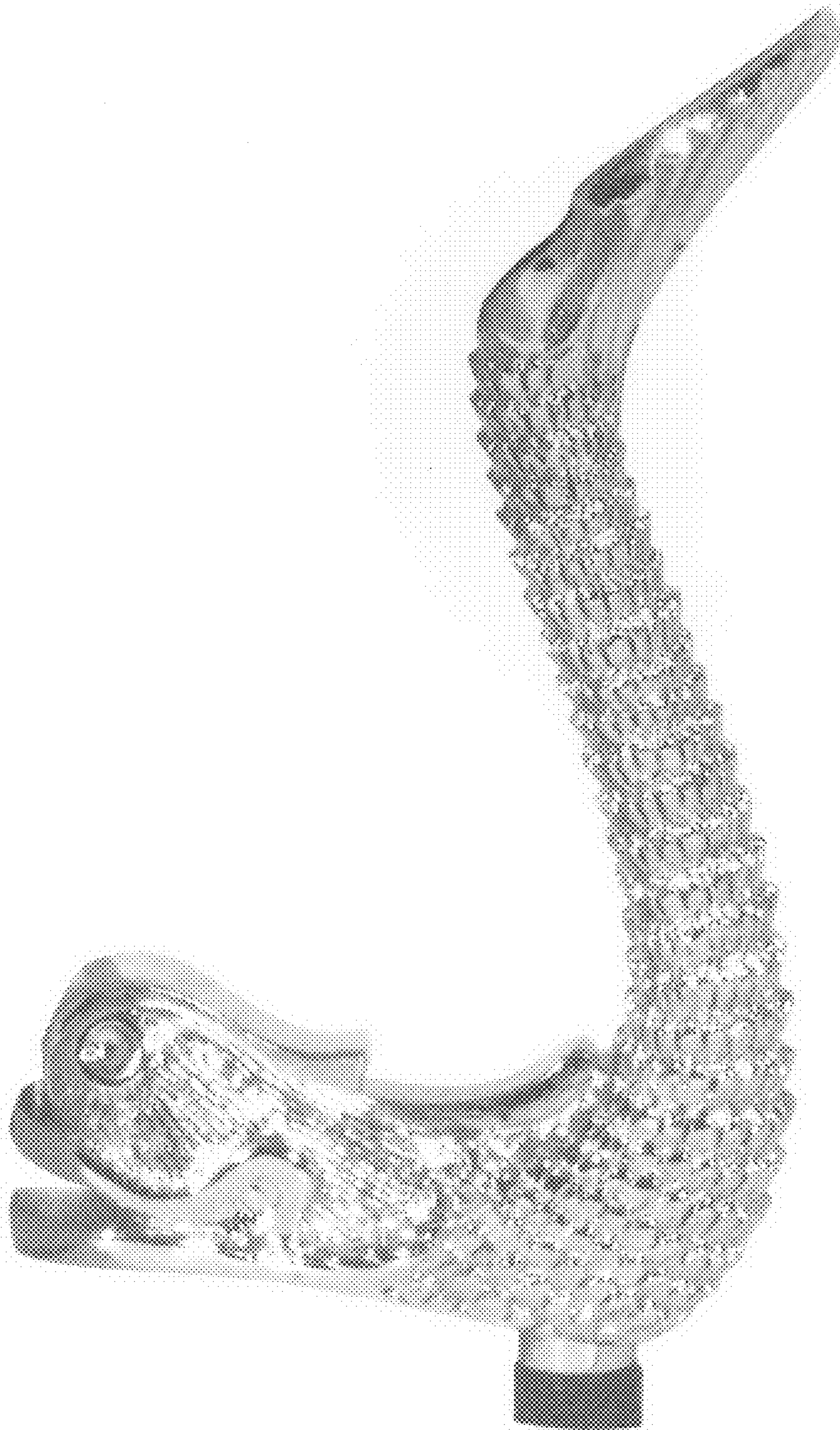

FIG. 3

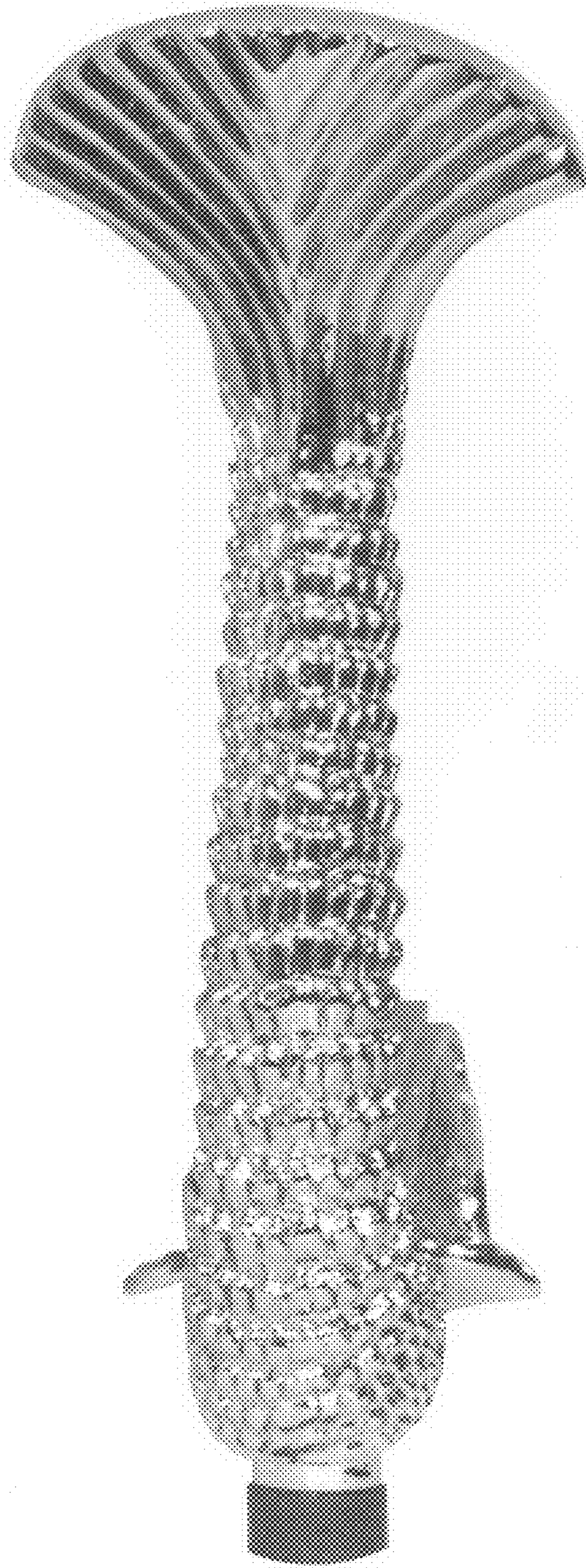

FIG. 4

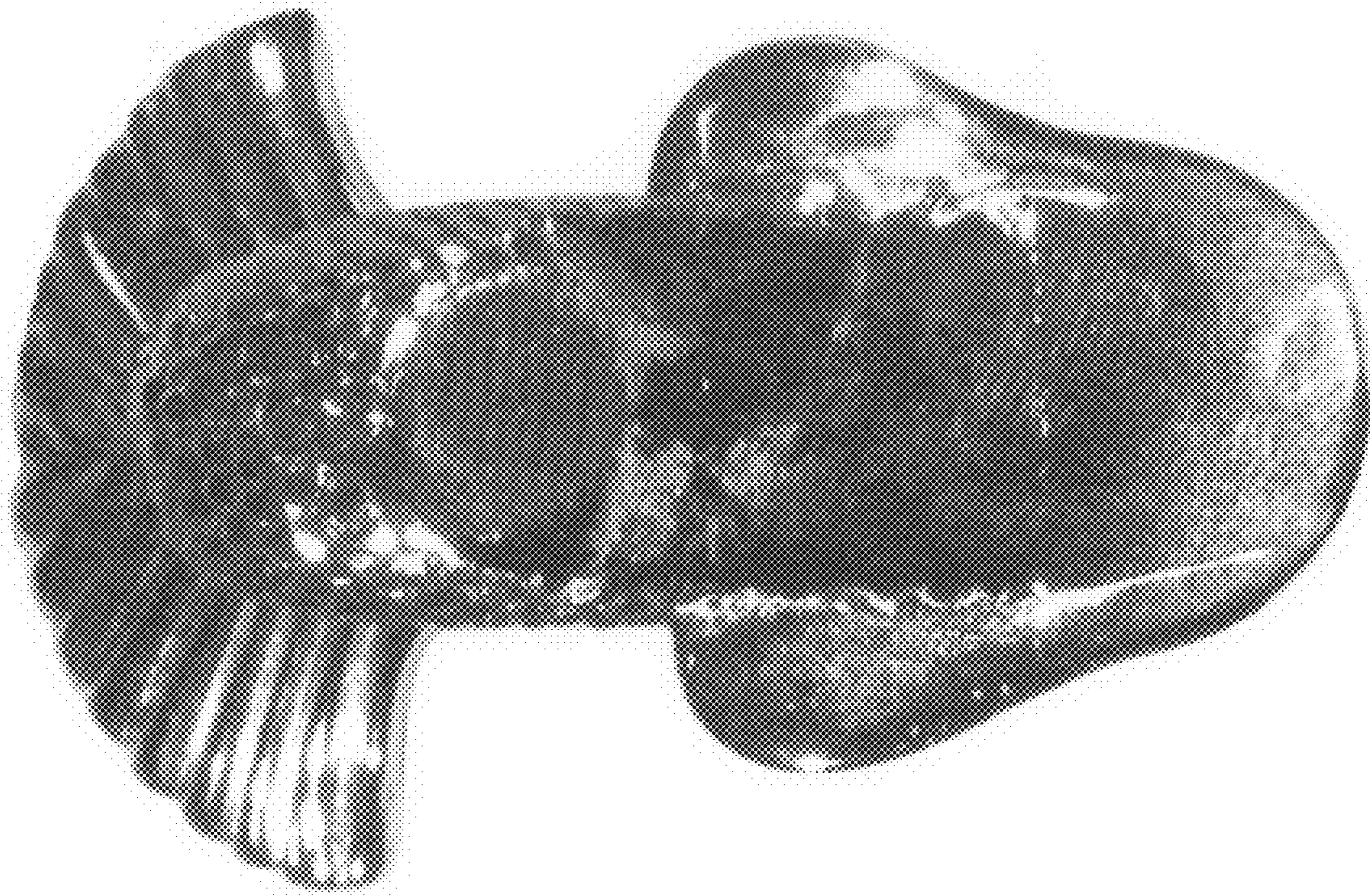

FIG. 5