



US00D584882S

(12) **United States Design Patent**
Trouillot et al.

(10) **Patent No.:** **US D584,882 S**
(45) **Date of Patent:** **** Jan. 20, 2009**

(54) **HOSPITAL GOWN**

D509,343 S * 9/2005 Bragg D2/840
D574,126 S * 8/2008 McCray D2/840

(76) Inventors: **Chantale Trouillot**, 8840 NW. 32nd St.,
Coral Springs, FL (US) 33065; **Elaine**
Coke, 8840 NW. 32nd St., Coral Springs,
FL (US) 33065

* cited by examiner

Primary Examiner—Ian Simmons
Assistant Examiner—R. Johnson
(74) *Attorney, Agent, or Firm*—Malin Haley DiMaggio
Bowen & Lhota, P.A.

(**) Term: **14 Years**

(21) Appl. No.: **29/305,617**

(57) **CLAIM**

(22) Filed: **Mar. 25, 2008**

We claim the ornamental design for a hospital gown, as shown
and described.

(51) **LOC (9) Cl.** **02-02**

(52) **U.S. Cl.** **D2/720**

(58) **Field of Classification Search** D2/717,
D2/718, 720, 739, 840–842, 844, 847, 860–864;
2/104, 106, 115

DESCRIPTION

See application file for complete search history.

FIG. 1 is a front view of a hospital gown showing our new
design;

FIG. 2 is a rear view thereof;

FIG. 3 is a rear elevational view thereof, showing the gown in
an open position;

FIG. 4 is a front elevational view thereof, showing the gown
in an open position; and,

FIG. 5 is a perspective view thereof, showing the gown in use;
the broken lines showing portions of the human form and
table are for illustrative purposes only and form no part of the
claimed design.

The broken lines on the surface of the garment in FIGS. 1–5
represent stitching.

(56) **References Cited**

U.S. PATENT DOCUMENTS

2,526,785	A *	10/1950	Werber	2/115
2,763,011	A *	9/1956	Gross	2/106
4,663,782	A *	5/1987	Knox et al.	2/104
4,718,124	A *	1/1988	Sawicki et al.	2/114
5,184,351	A *	2/1993	Benstock	2/114
D373,673	S *	9/1996	Colling	D2/717
5,991,923	A *	11/1999	Maria	2/83
D463,093	S *	9/2002	Murray	D2/720
6,460,187	B1 *	10/2002	Siegel	2/114
6,792,622	B2 *	9/2004	Graves	2/114

1 Claim, 5 Drawing Sheets

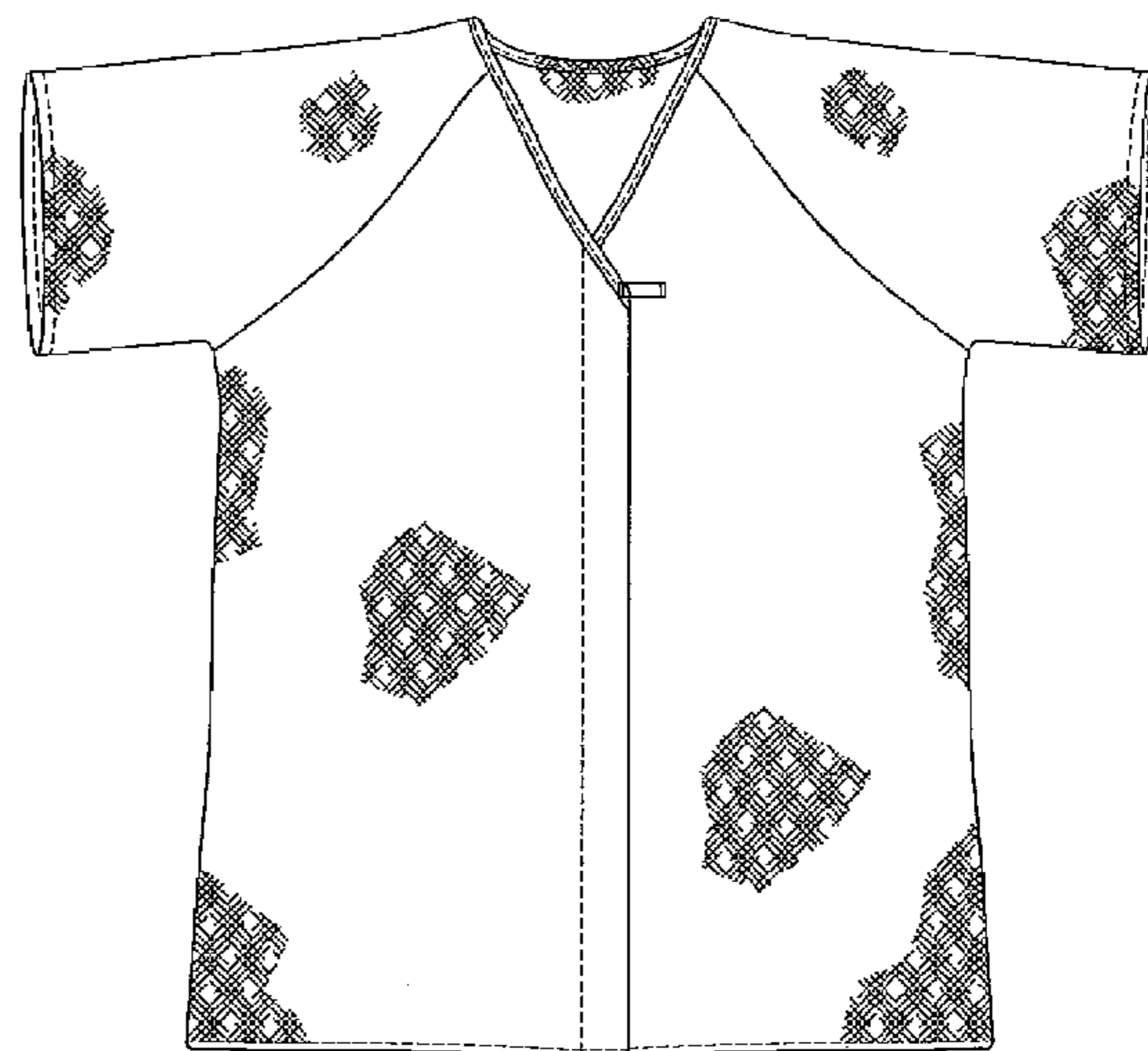
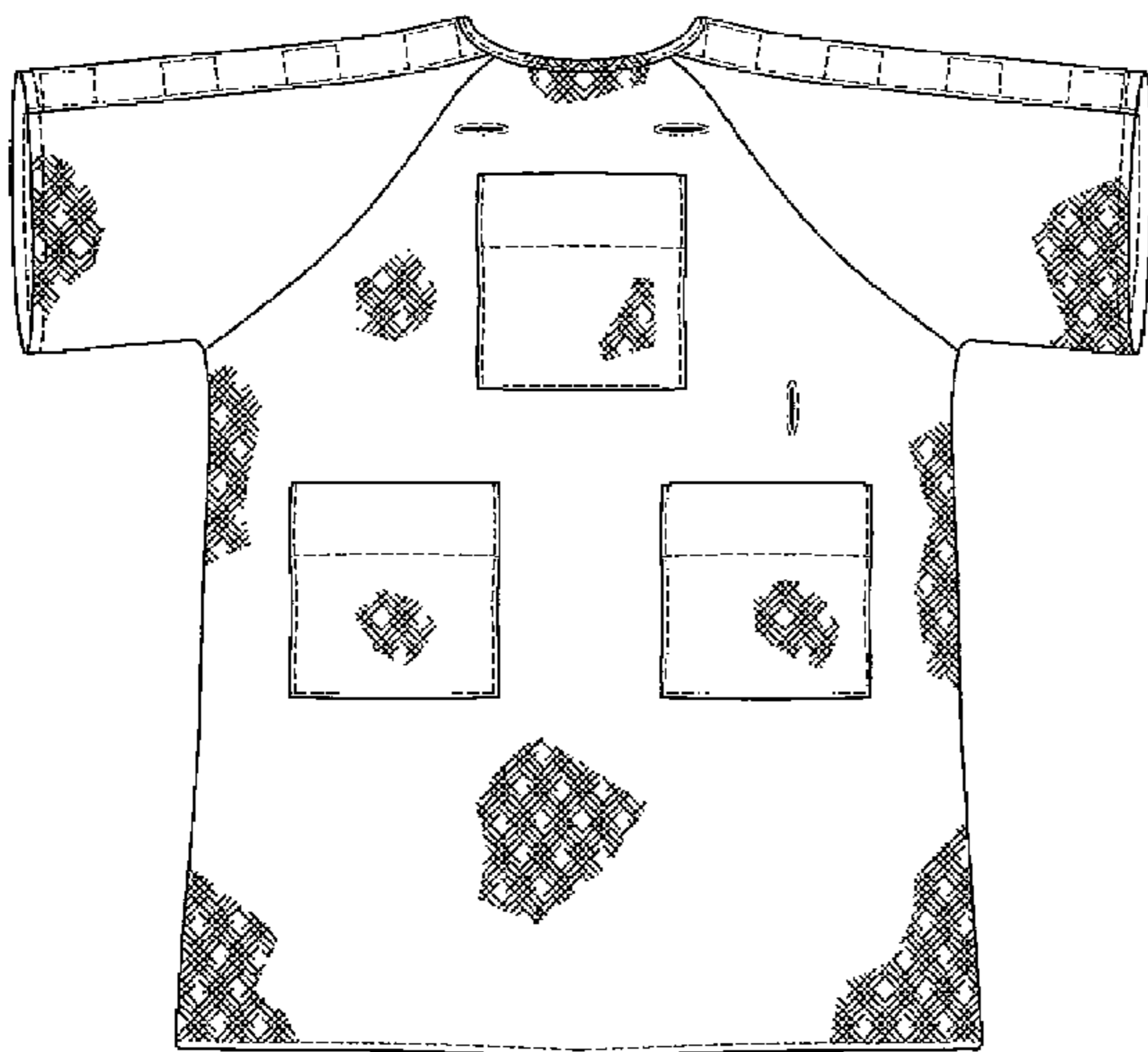

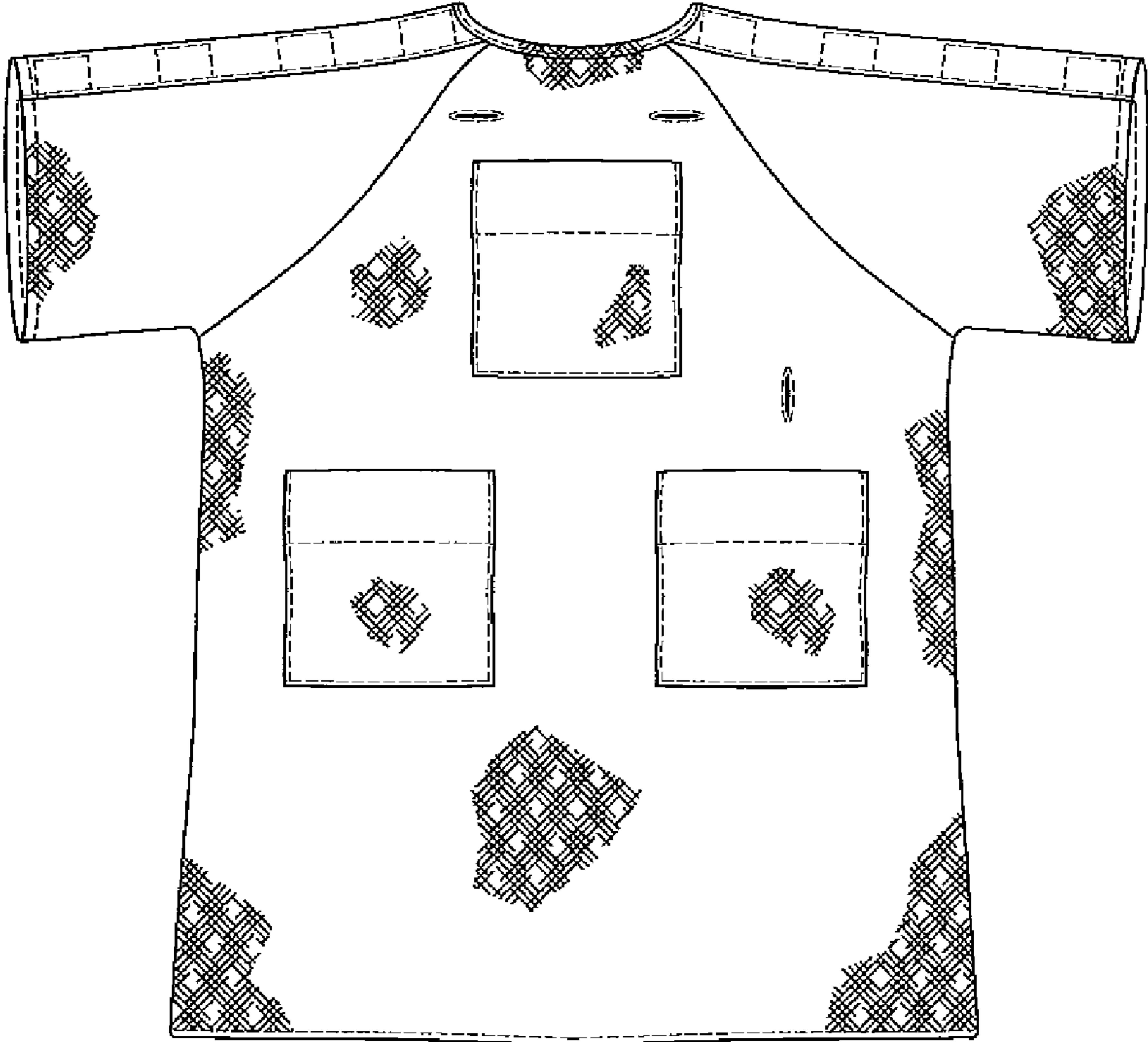

FIG. 1

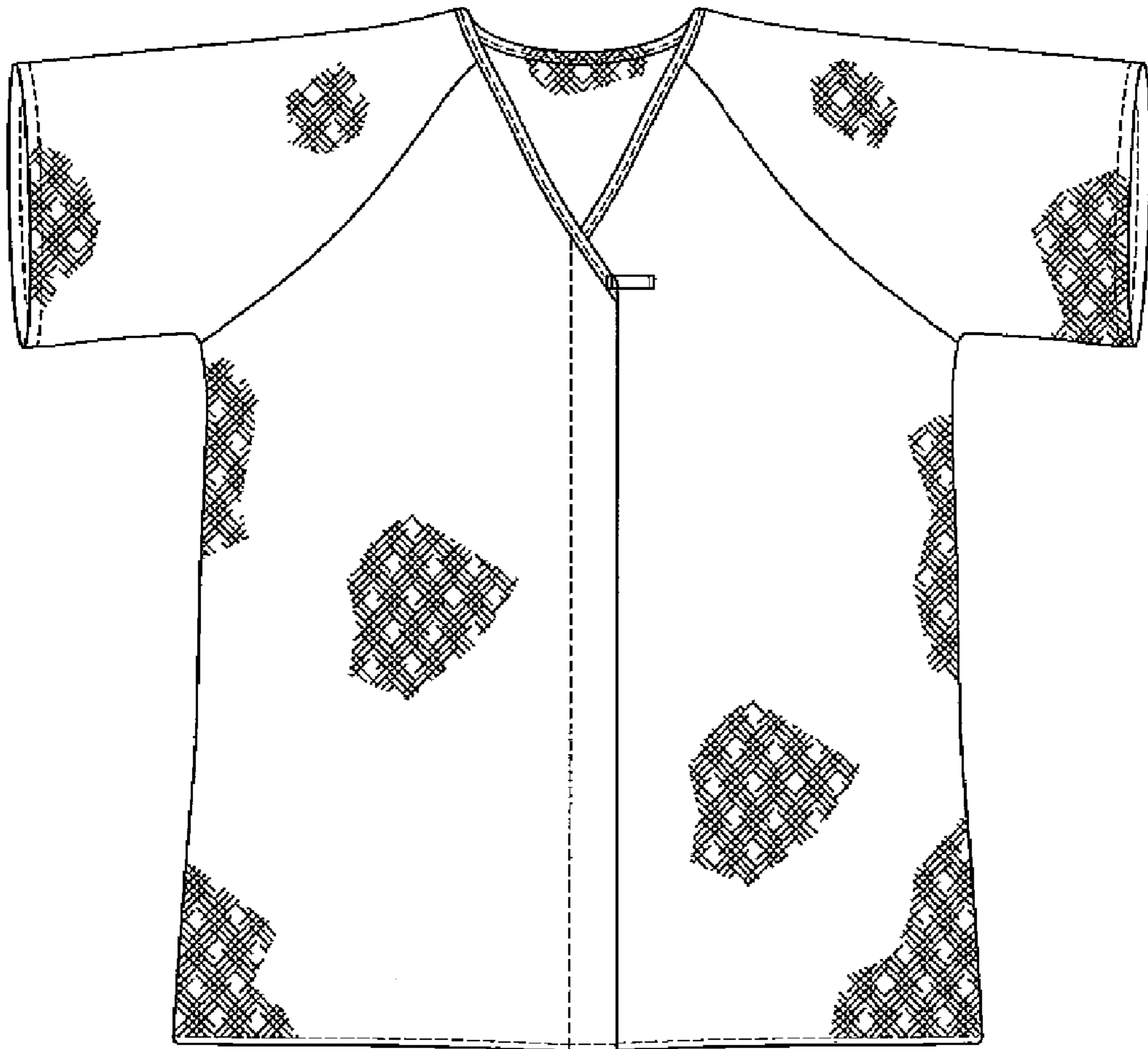

FIG. 2

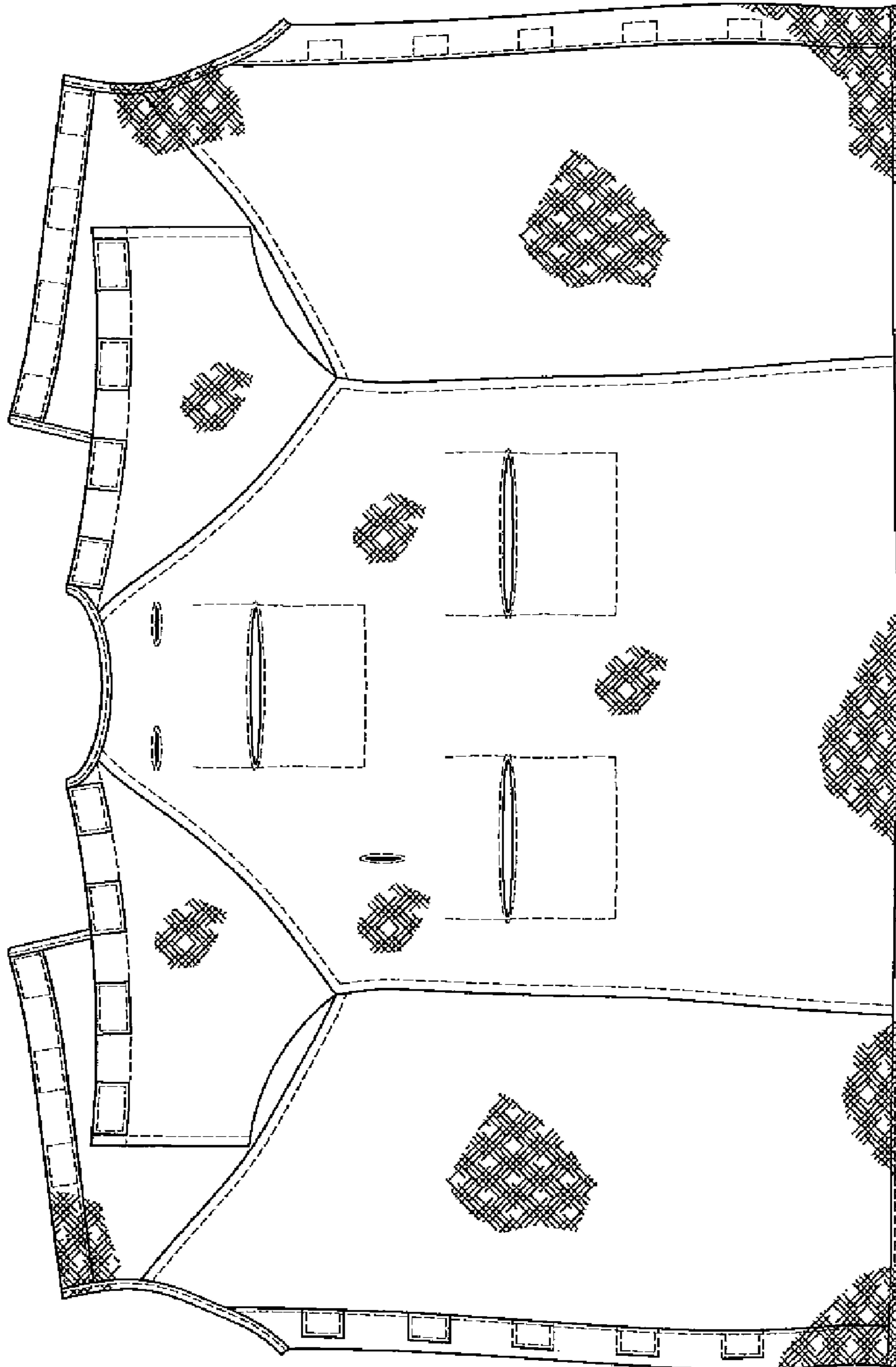

FIG. 3

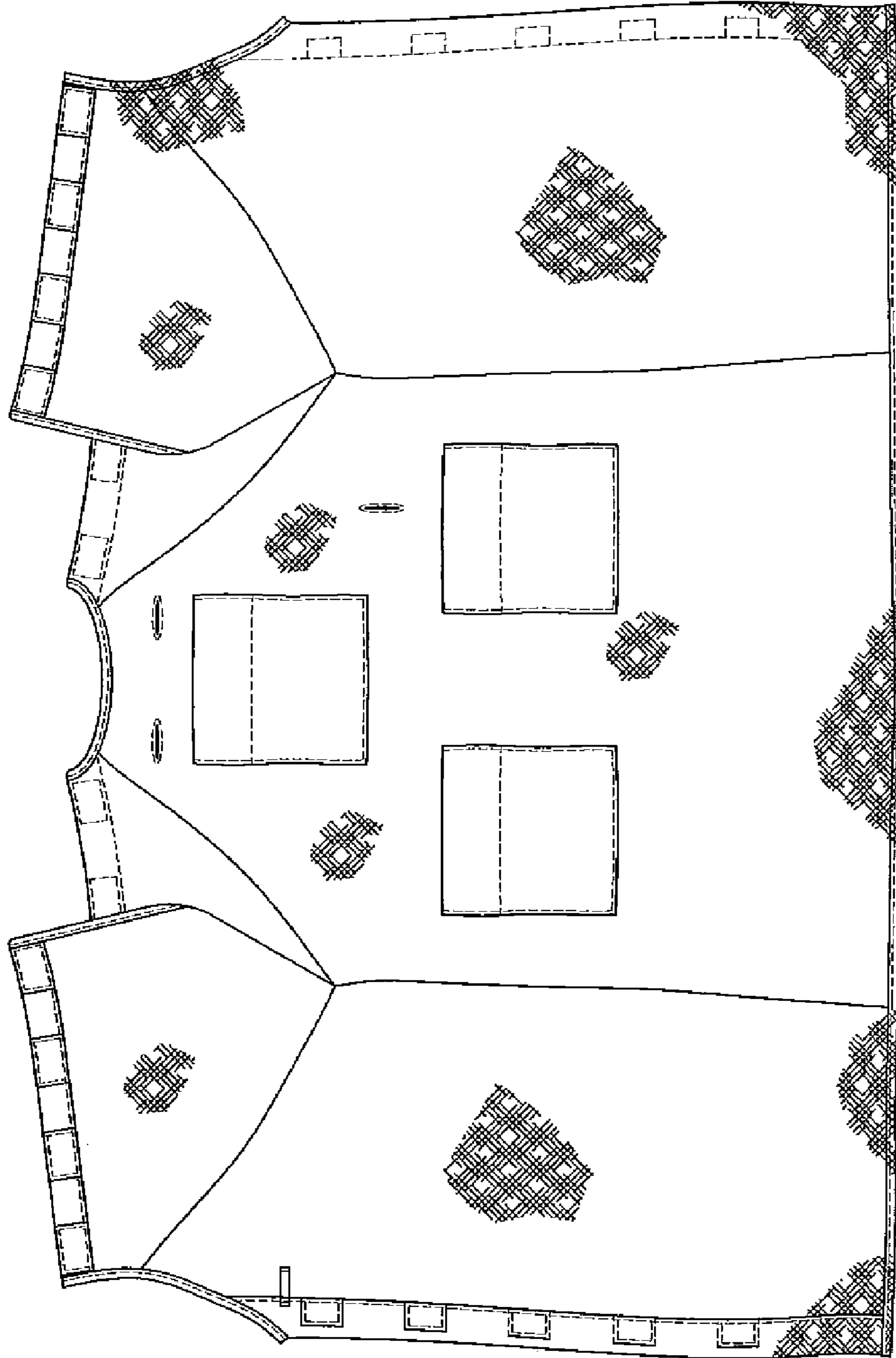

FIG. 4

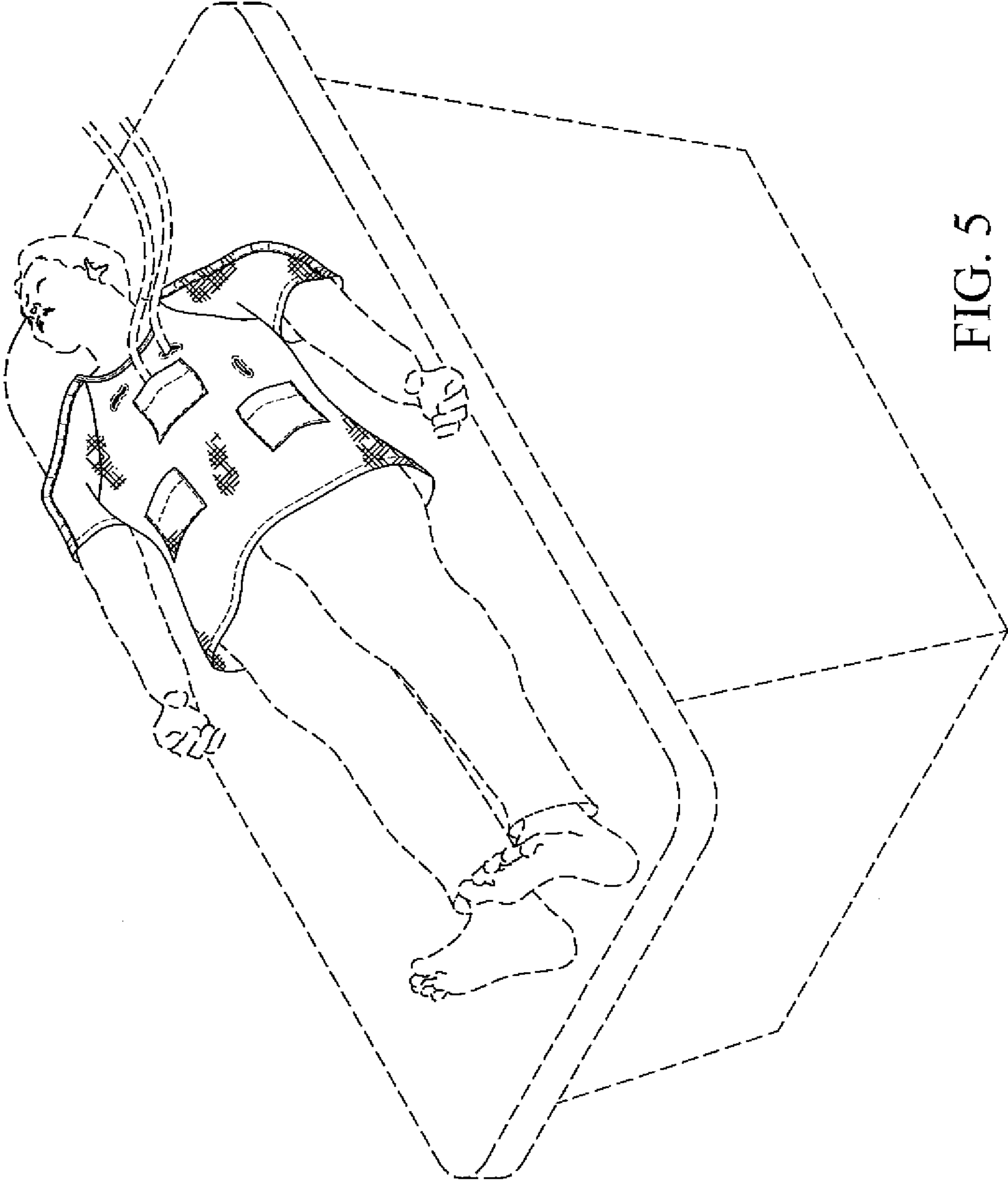

FIG. 5