



US00D584877S

(12) **United States Design Patent**  
**Kaiser et al.**

(10) **Patent No.:** **US D584,877 S**  
(45) **Date of Patent:** **\*\* Jan. 20, 2009**

(54) **CANDY BAR**

(75) Inventors: **John M. Kaiser**, Manheim, PA (US);  
**Robert F. Baron**, Phillipsburg, NJ (US);  
**Jacqueline Kramer**, Stroudsburg, PA  
(US); **Dale R. Slessor**, Mount Joy, PA  
(US); **Karen R. Martin**, Hoboken, NJ  
(US)

(73) Assignee: **Mars, Incorporated**, McLean, VA (US)

(\*\*) Term: **14 Years**

(21) Appl. No.: **29/290,083**

(22) Filed: **Oct. 18, 2007**

**Related U.S. Application Data**

(62) Division of application No. 29/262,288, filed on Jun. 30, 2006.

(51) **LOC (9) Cl.** ..... **01-01**

(52) **U.S. Cl.** ..... **D1/121; D1/127**

(58) **Field of Classification Search** ..... D1/100-1,  
D1/121, 127-8, 130, 199; 426/76, 103, 122,  
426/144, 660, 512, 515; D21/386; D24/101,  
D24/104; D28/8.1

See application file for complete search history.

(56) **References Cited**

**U.S. PATENT DOCUMENTS**

2,134,026 A	10/1938	Brooks	
D116,174 S	8/1939	Trabold	
D208,397 S	8/1967	Reinhart	
D239,215 S	3/1976	Miller	
D246,941 S	1/1978	Kalt	
4,166,136 A	8/1979	Stoll	
D343,268 S	1/1994	Kraus	
D383,886 S	9/1997	Baumgartner	
6,506,425 B2 *	1/2003	Gustafsson	426/112
D497,466 S	10/2004	Van De Wal et al.	
D498,343 S	11/2004	Malina et al.	
D498,898 S	11/2004	Van De Wal et al.	
D499,228 S *	12/2004	Malina et al.	D1/127
D522,212 S	6/2006	Martin et al.	
D526,112 S	8/2006	Martin et al.	
D556,426 S *	12/2007	Slessor et al.	D1/127

D556,427 S *	12/2007	Kaiser et al.	D1/127
D563,076 S *	3/2008	Brooking et al.	D1/127
D565,827 S *	4/2008	Brooking et al.	D1/127

**FOREIGN PATENT DOCUMENTS**

EM	000748421-0001	7/2007
EM	000837257-0007/9	1/2008

**OTHER PUBLICATIONS**

Trademark Search: Registration No.—3159553, Mars Incorporated, Oct. 17, 2006.

PDF Search: <http://www.dovechocolate.com/Collection/DoveChocolate/Milk.aspx?PageID=335&ProductID=85>, Feb. 10, 2007.

U.S. Appl. No. 29/290,330, filed Nov. 20, 2007 by Lynn Krumholz et al., entitled "Candy".

U.S. Appl. No. 29/299,205, filed Dec. 20, 2007, by Susan Wilson et al., entitled "Chocolate Bar".

U.S. Appl. No. 29/299,211, filed Dec. 20, 2007, by Susan Wilson et al., entitled "Chocolate Bar".

U.S. Appl. No. 29/317,147, filed Apr. 23, 2008, by Susan Wilson et al., entitled "Chocolate Bar".

\* cited by examiner

*Primary Examiner*—Robin V Webster

*Assistant Examiner*—Karen E Kearney

(74) *Attorney, Agent, or Firm*—Arent Fox LLP

(57) **CLAIM**

The ornamental design for a candy bar, as shown and described.

**DESCRIPTION**

FIG. 1 is a perspective view from above and one side of the candy bar.

FIG. 2 is a top view of the candy bar.

FIG. 3 is a front side view of the candy bar and is identical to a back side view thereof; and,

FIG. 4 is a right side view of the candy bar and is identical to the left side view thereof.

The bottom of the candy bar forms no part of the claimed design.

The 'D' indicia forming part of the claimed design is a registered trademark of MARS, Incorporated.

**1 Claim, 3 Drawing Sheets**

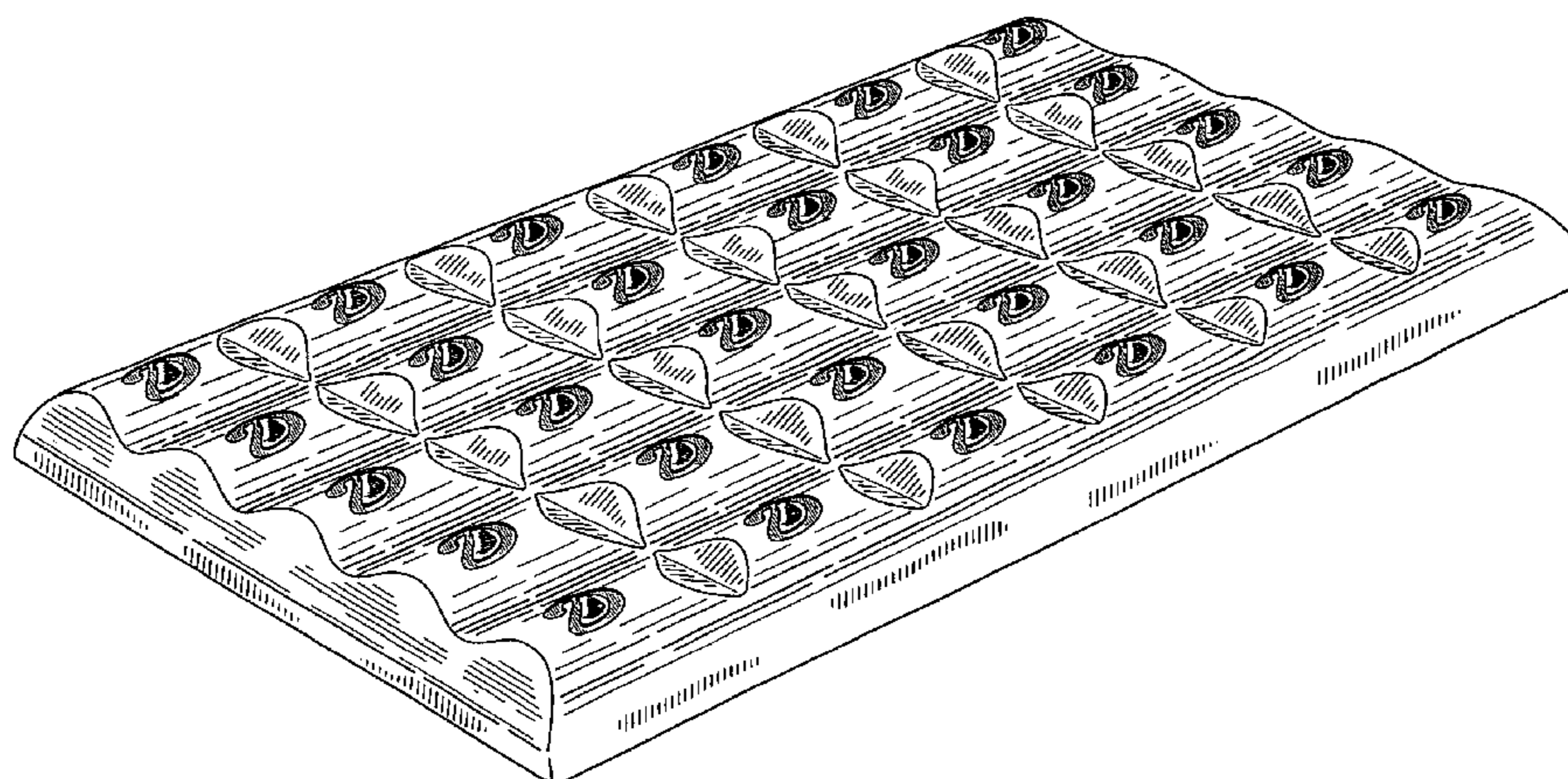

FIG. 1

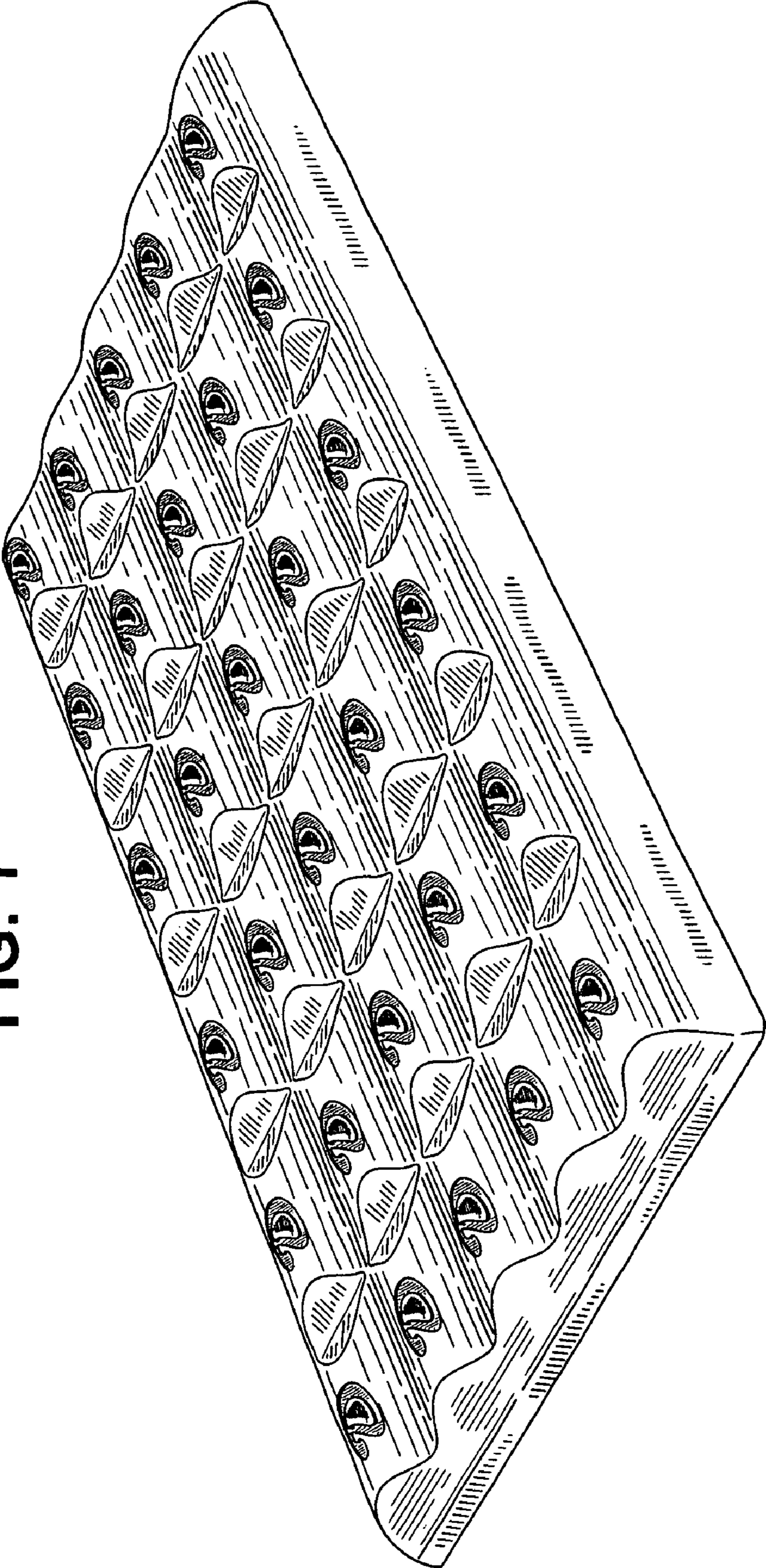
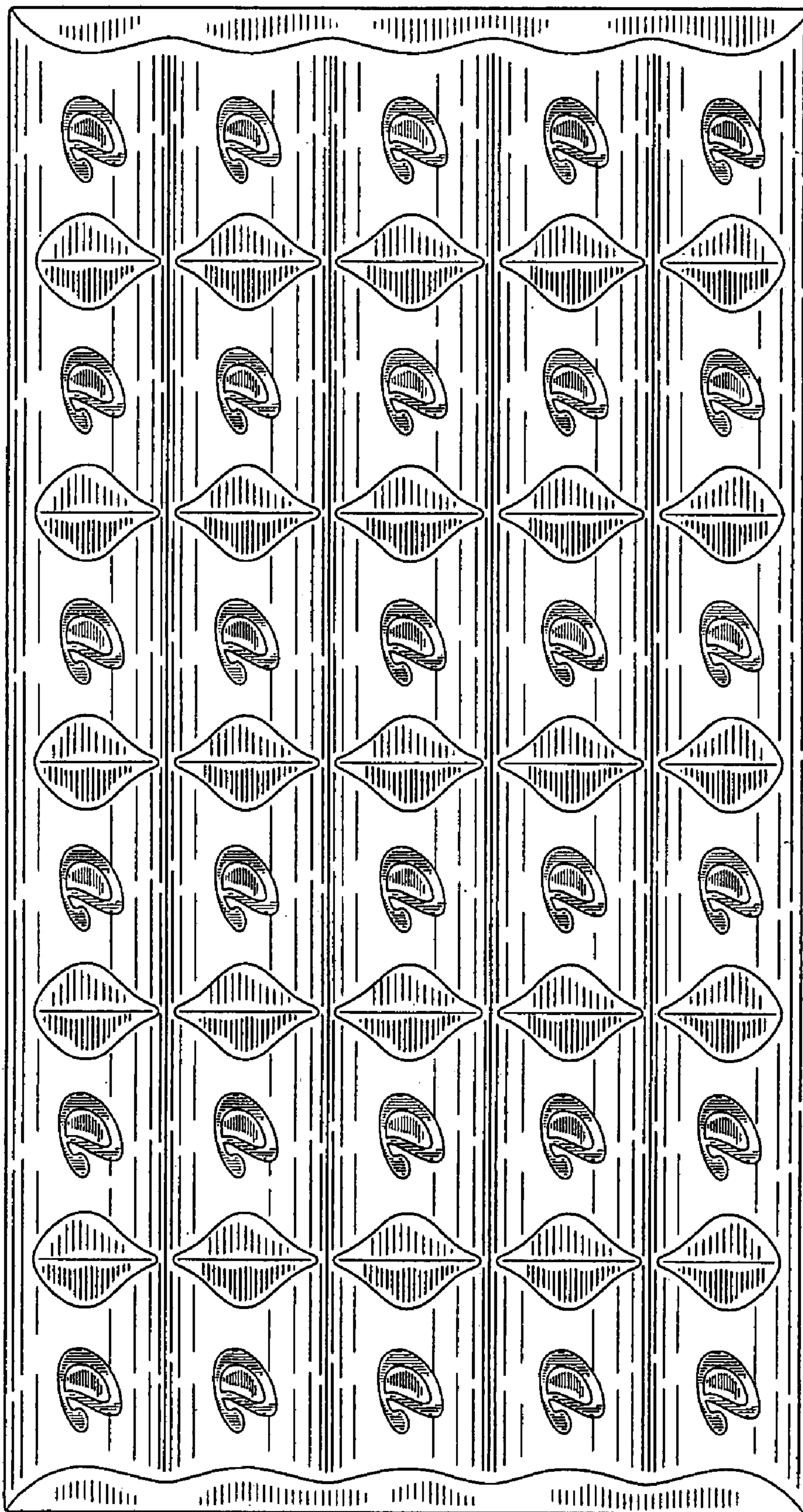

FIG. 2



**FIG. 3**



**FIG. 4**

