



US00D584841S

(12) **United States Design Patent**
MacPherson

(10) **Patent No.:** **US D584,841 S**

(45) **Date of Patent:** **** Jan. 13, 2009**

(54) **BICYCLE TURN SIGNAL**

Primary Examiner—Marcus A. Jackson

(76) **Inventor:** **Adam T MacPherson**, 3831 SE. 67th Ave., Portland, OR (US) 97206

(57) **CLAIM**

The ornamental design for a bicycle turn signal, as shown and described.

(**) **Term:** **14 Years**

(21) **Appl. No.:** **29/323,331**

(22) **Filed:** **Aug. 22, 2008**

DESCRIPTION

(51) **LOC (9) Cl.** **26-06**

(52) **U.S. Cl.** **D26/31**

(58) **Field of Classification Search** D26/28-36;
362/459-468, 475-478, 485-487

See application file for complete search history.

FIG. 1 is a front elevation view of a bicycle turn signal showing my new design;

FIG. 2 is a rear elevation view thereof;

FIG. 3 is a right side elevation view thereof;

FIG. 4 is a left side elevation view thereof;

FIG. 5 is a top plan view thereof;

FIG. 6 is a rear isometric in use view thereof; and,

FIG. 7 is a front isometric in use view thereof.

The broken lines shown in FIGS. 6 and 7 are for illustrative purposes only and form no part of the claimed design.

(56) **References Cited**

U.S. PATENT DOCUMENTS

D422,524 S *	4/2000	Tam	D10/114
D467,372 S *	12/2002	Lee	D26/35
D516,447 S *	3/2006	Barnett	D10/114
D527,475 S *	8/2006	Hall et al.	D26/31

* cited by examiner

1 Claim, 4 Drawing Sheets

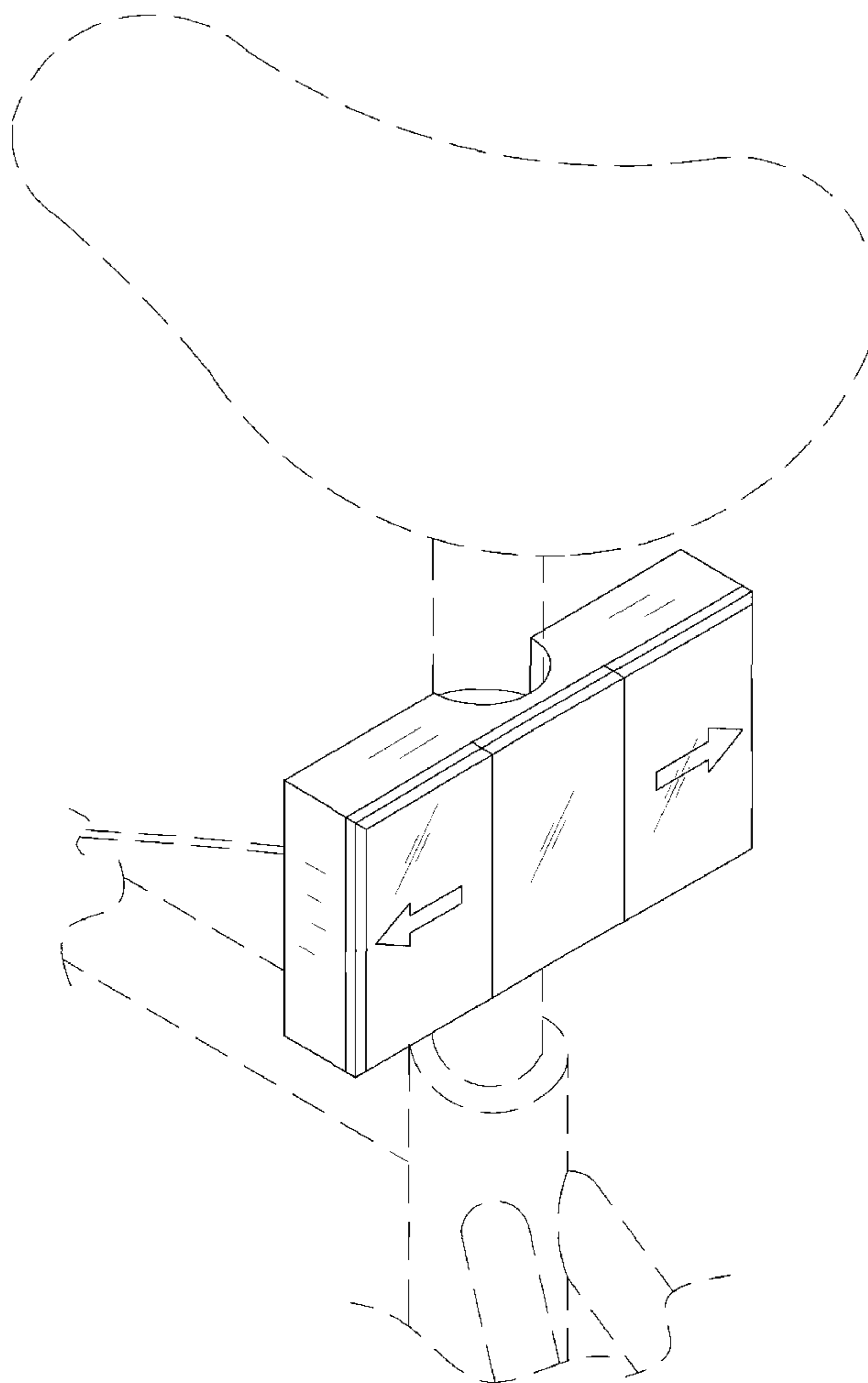

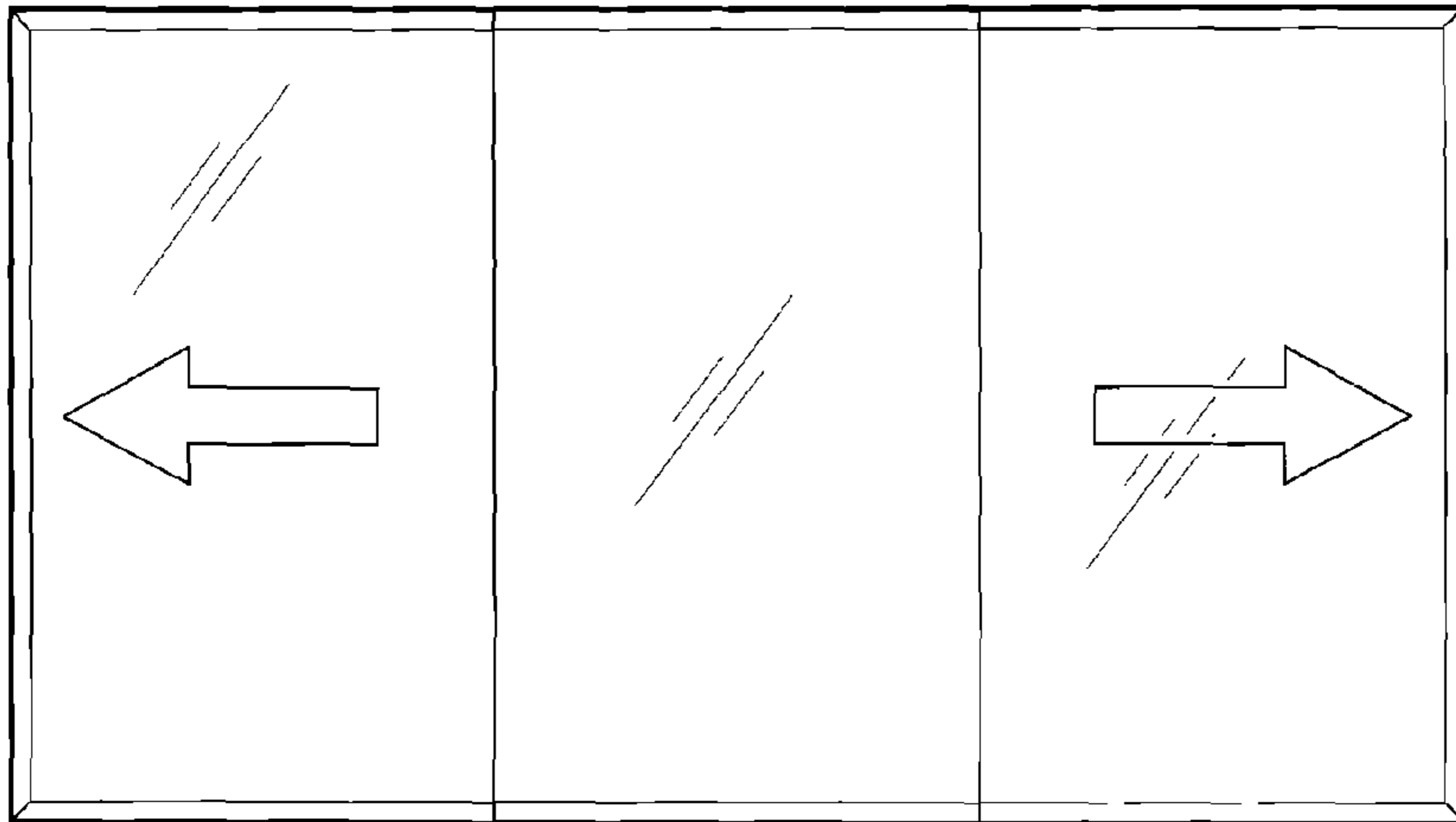

FIG. 1

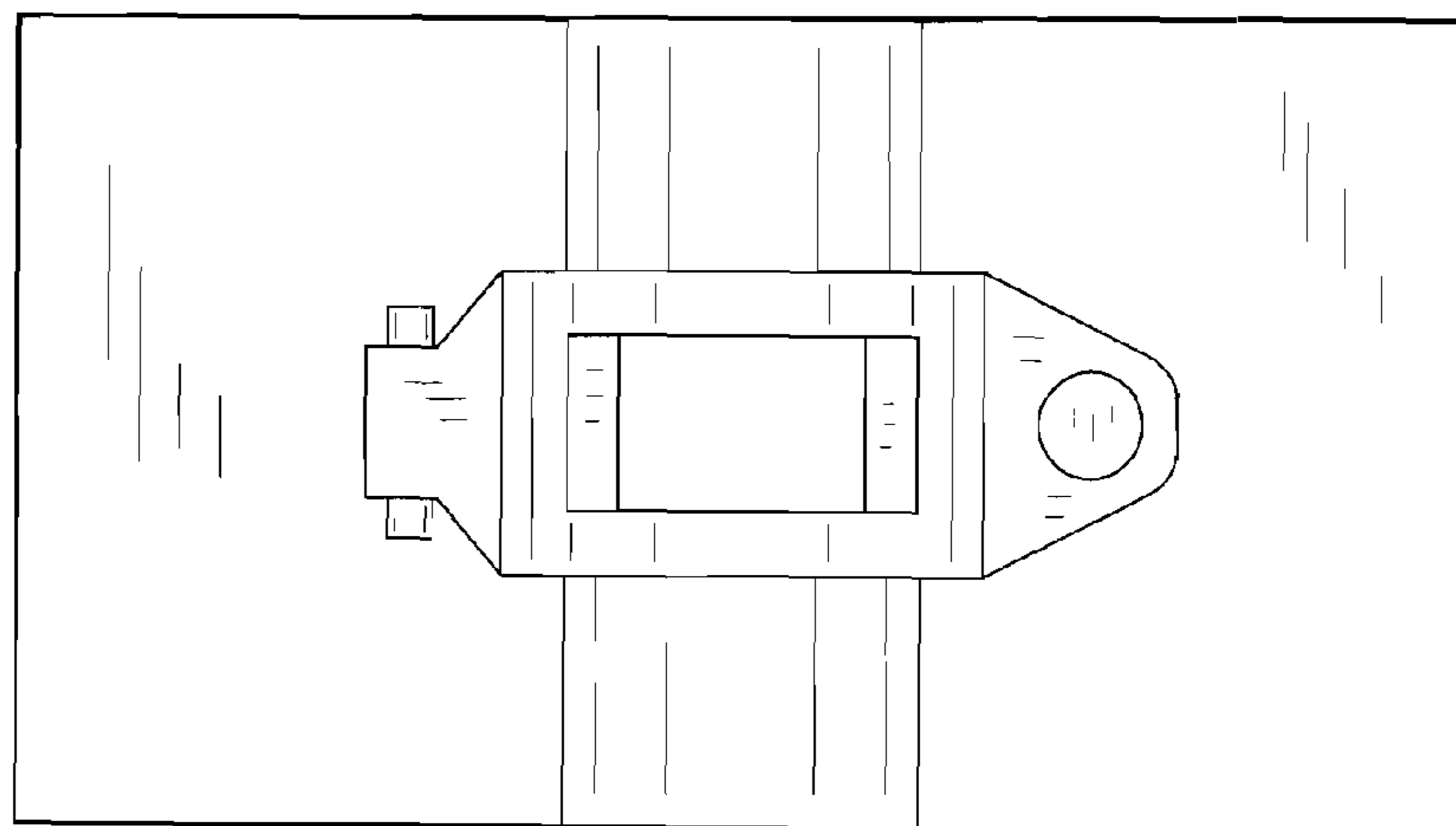

FIG. 2

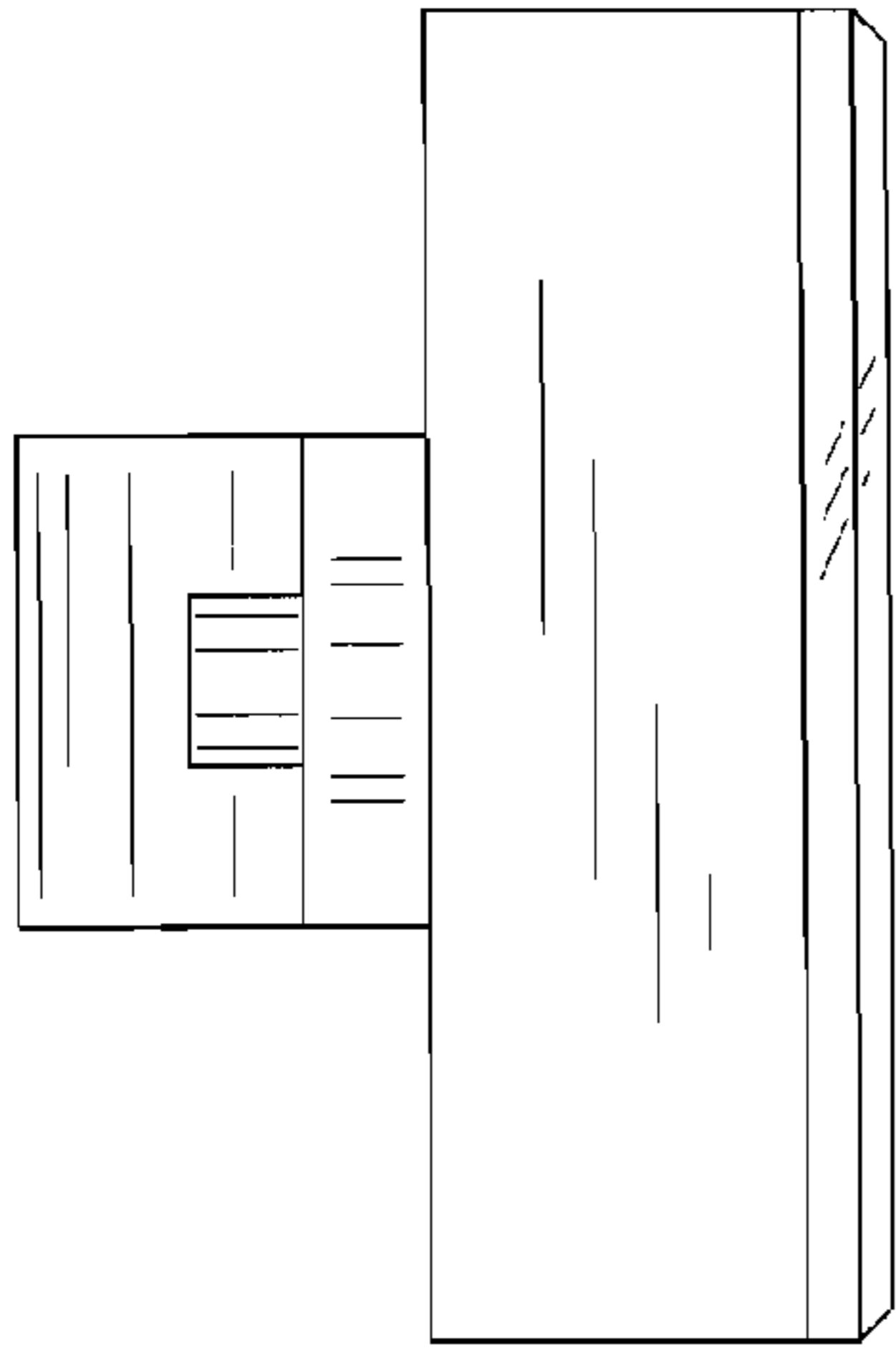

FIG. 3

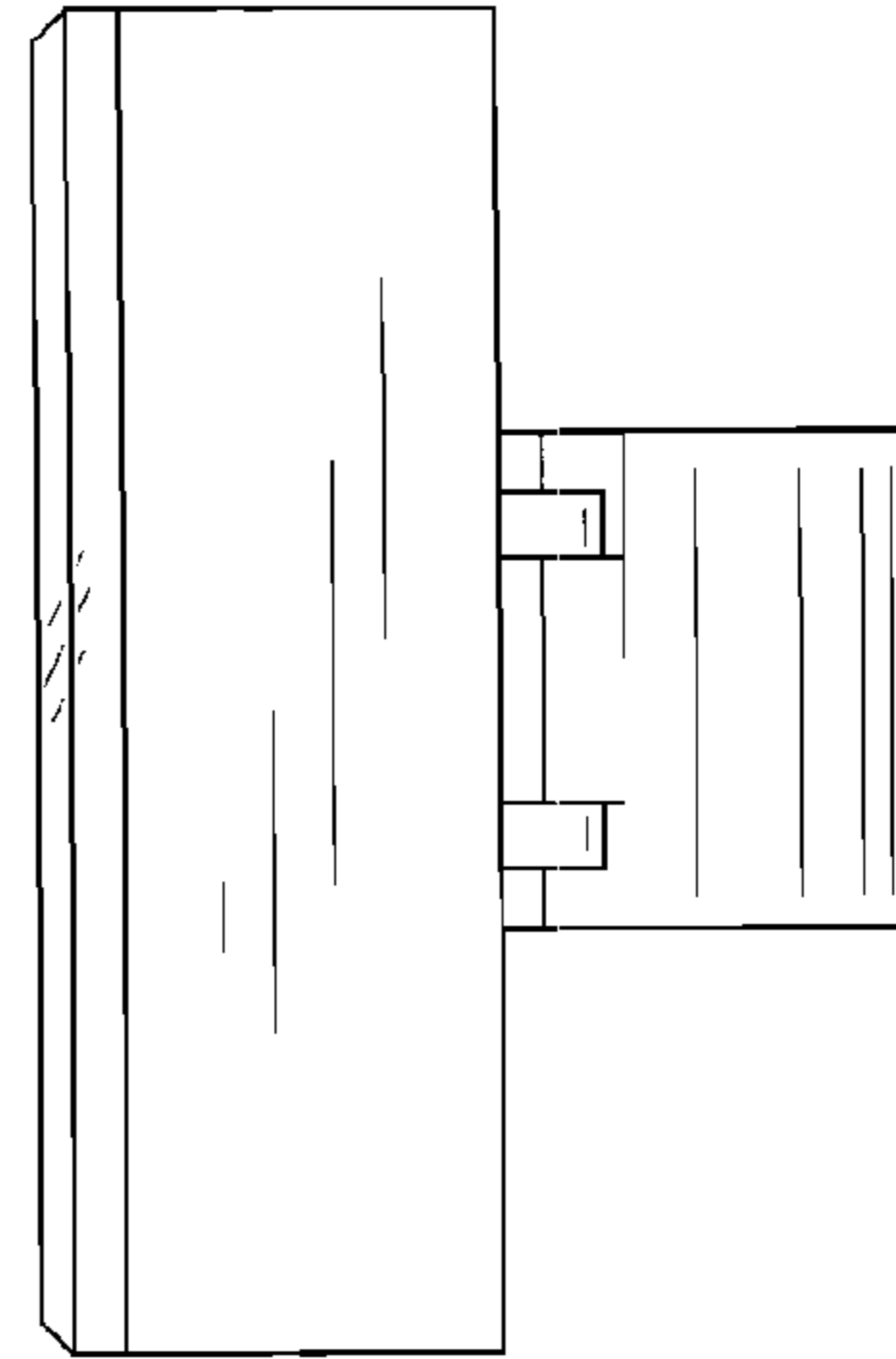

FIG. 4

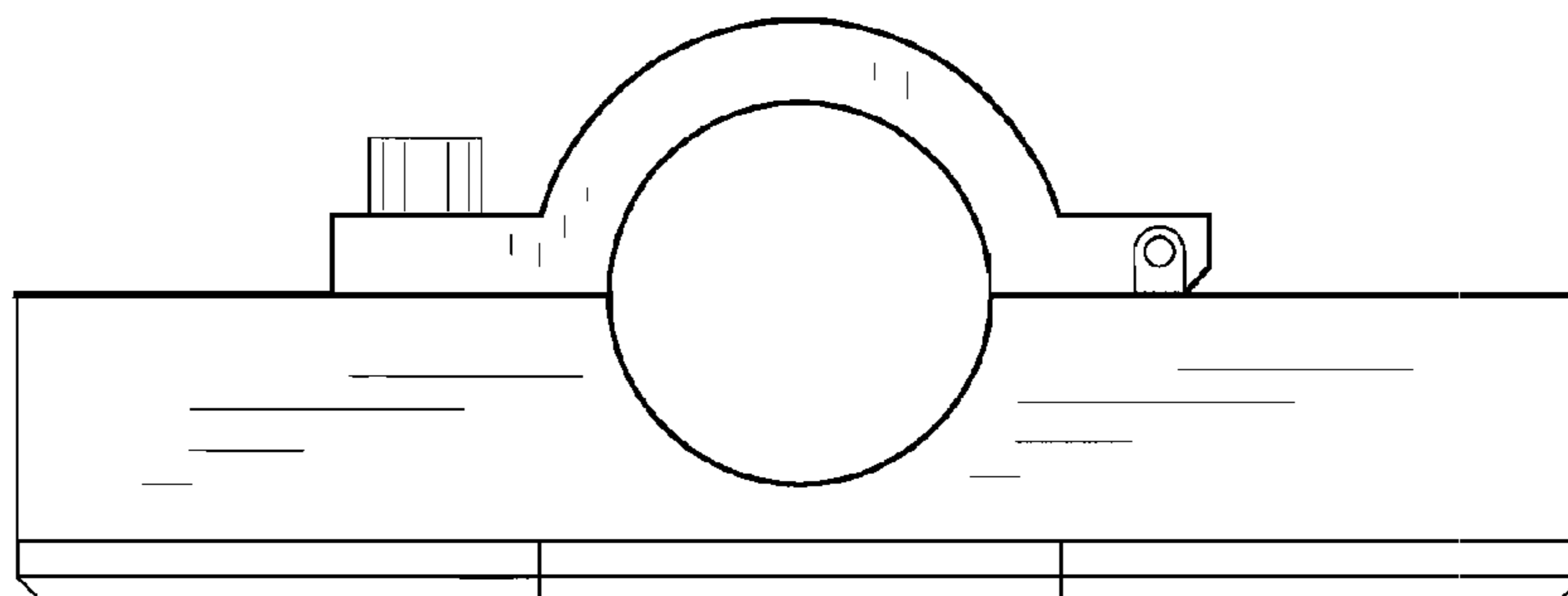

FIG. 5

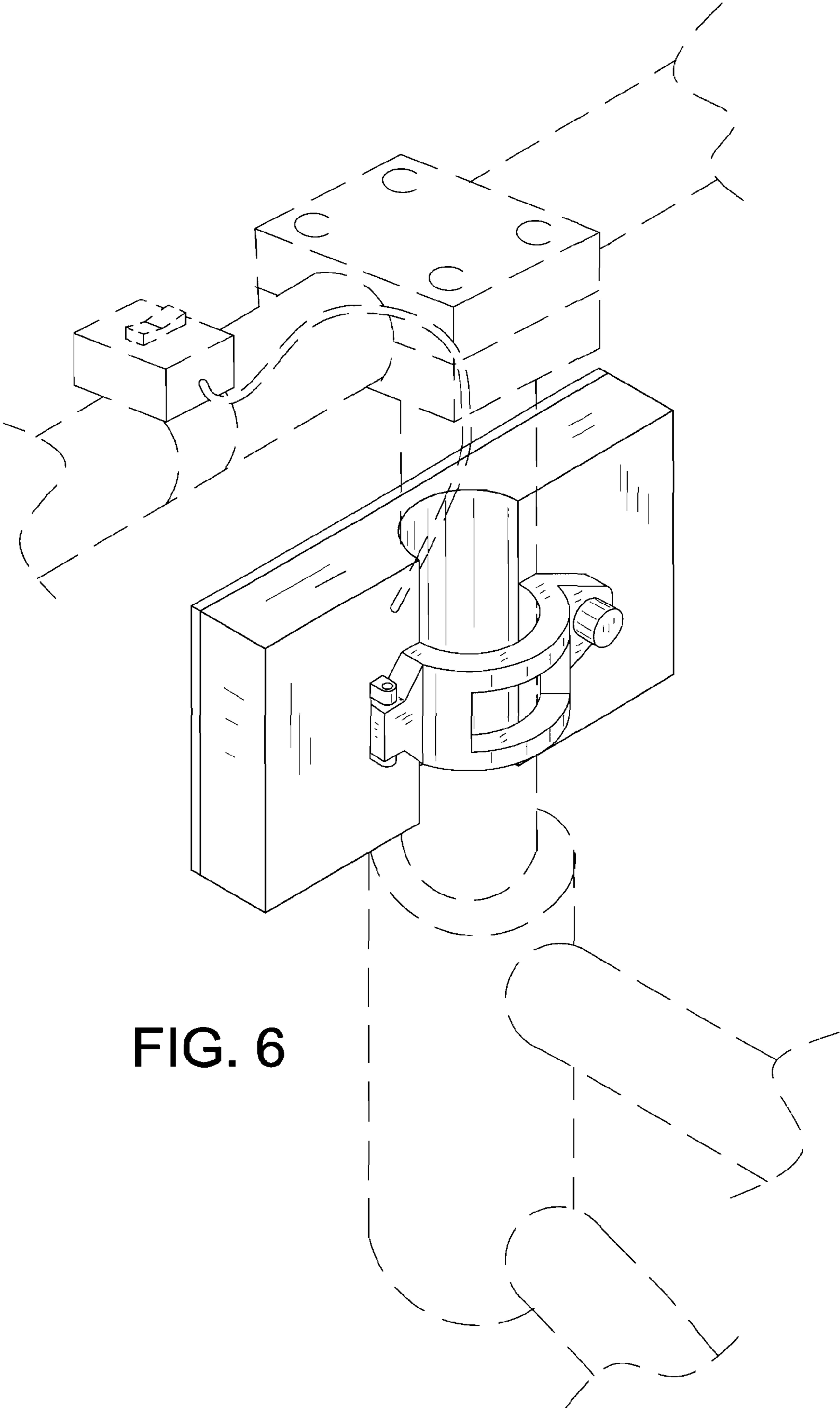

FIG. 6

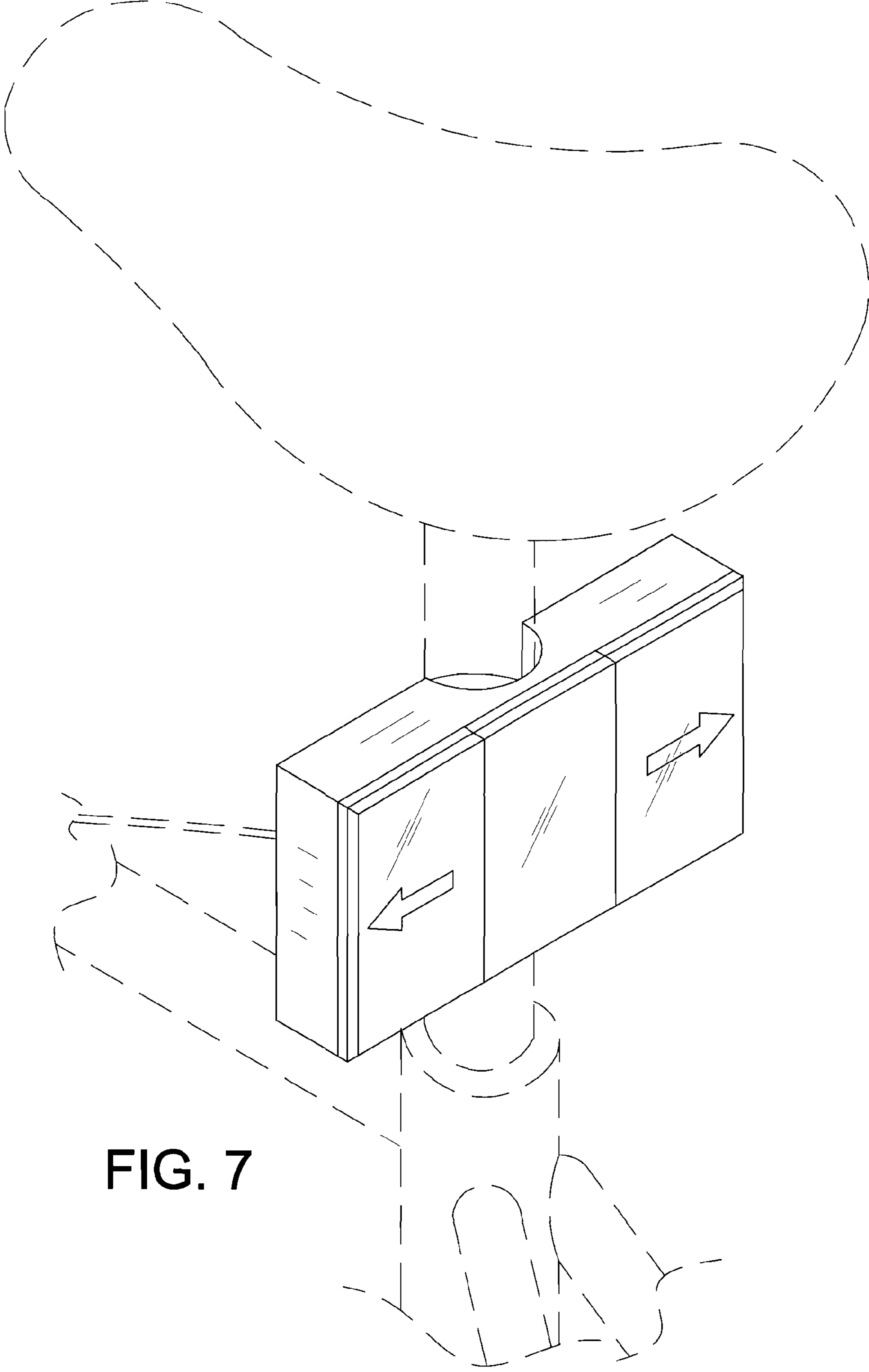

FIG. 7