



US00D584774S

(12) **United States Design Patent**
Morimura et al.

(10) **Patent No.:** **US D584,774 S**
(45) **Date of Patent:** **** Jan. 13, 2009**

(54) **CONTAINER LID**

(75) Inventors: **Kazuyuki Morimura**, Tokyo (JP);
Yasuji Ohashi, Bangkok (TH);
Toshihisa Kanada, Cincinnati, OH (US)

(73) Assignee: **Threebond Co., Ltd.**, Tokyo (JP)

(**) Term: **14 Years**

(21) Appl. No.: **29/303,738**

(22) Filed: **Feb. 15, 2008**

(51) **LOC (9) Cl.** **19-07**

(52) **U.S. Cl.** **D19/66; D19/57**

(58) **Field of Classification Search** D19/66,
D19/43, 57; D9/453, 503, 452, 447, 444,
D9/724; D8/307; 401/69; 220/905; 215/252,
215/228; 222/546; D28/7

See application file for complete search history.

(56) **References Cited**

U.S. PATENT DOCUMENTS

596,951 A	1/1898	Wiehl	
697,548 A	4/1902	Schwab	
2,295,865 A	9/1942	Rentschler	
2,317,420 A	4/1943	Taylor	
3,777,949 A	12/1973	Chiquiari-Arias	
4,134,511 A	1/1979	Deussen	
4,319,701 A	3/1982	Cambio	
4,543,005 A	9/1985	Kuboshima	
D305,551 S *	1/1990	Oka	D19/57
D310,542 S	9/1990	Regnault	
5,228,593 A	7/1993	O'Meara	
5,255,804 A	10/1993	Butterbrodt	
5,423,440 A	6/1995	Castaneda et al.	
5,425,920 A	6/1995	Conti et al.	
6,102,600 A	8/2000	Bedol	
6,443,330 B1	9/2002	Kuboshima	
D470,888 S	2/2003	Kuboshima	
D471,234 S *	3/2003	Okutani	D19/57

D493,832 S *	8/2004	Hung	D19/43
D508,084 S *	8/2005	Yoon	D19/66
D509,537 S *	9/2005	Bianchi et al.	D19/43
D536,734 S *	2/2007	Bodino	D19/57
D550,283 S *	9/2007	Koreska	D19/66
D557,605 S *	12/2007	Reber et al.	D9/453
D567,289 S *	4/2008	Kitamura et al.	D19/57
D567,290 S *	4/2008	Sato	D19/57
D568,395 S *	5/2008	Bhavnani	D19/57
D569,438 S *	5/2008	Bhavnani	D19/57
D572,308 S *	7/2008	Bhavnani	D19/57
2006/0233589 A1 *	10/2006	Heukamp	401/69

FOREIGN PATENT DOCUMENTS

GB 2039267 A 8/1980

* cited by examiner

Primary Examiner—Cathron Brooks

Assistant Examiner—Austin Murphy

(74) *Attorney, Agent, or Firm*—Sughrue Mion, PLLC

(57) **CLAIM**

The ornamental design for a container lid, as shown.

DESCRIPTION

FIG. 1 is a perspective view of the top, front and left side of a container lid showing our new design;

FIG. 2 is a perspective view of the top, front and right side thereof;

FIG. 3 is a front elevational view thereof;

FIG. 4 is a rear elevational view thereof;

FIG. 5 is a top plan view thereof;

FIG. 6 is a bottom plan view thereof;

FIG. 7 is a left side elevational view thereof;

FIG. 8 is a right side elevational view thereof; and,

FIG. 9 is a sectional view thereof at 9—9 in FIG. 3.

1 Claim, 4 Drawing Sheets

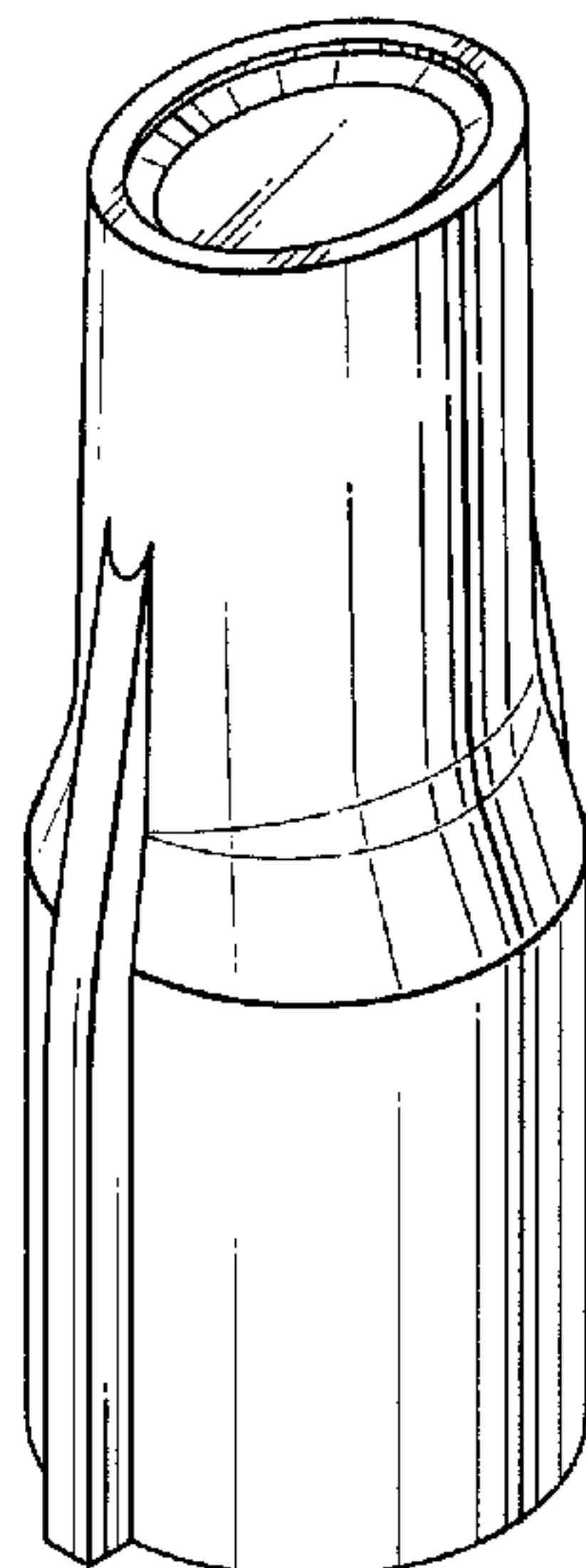

FIG.1

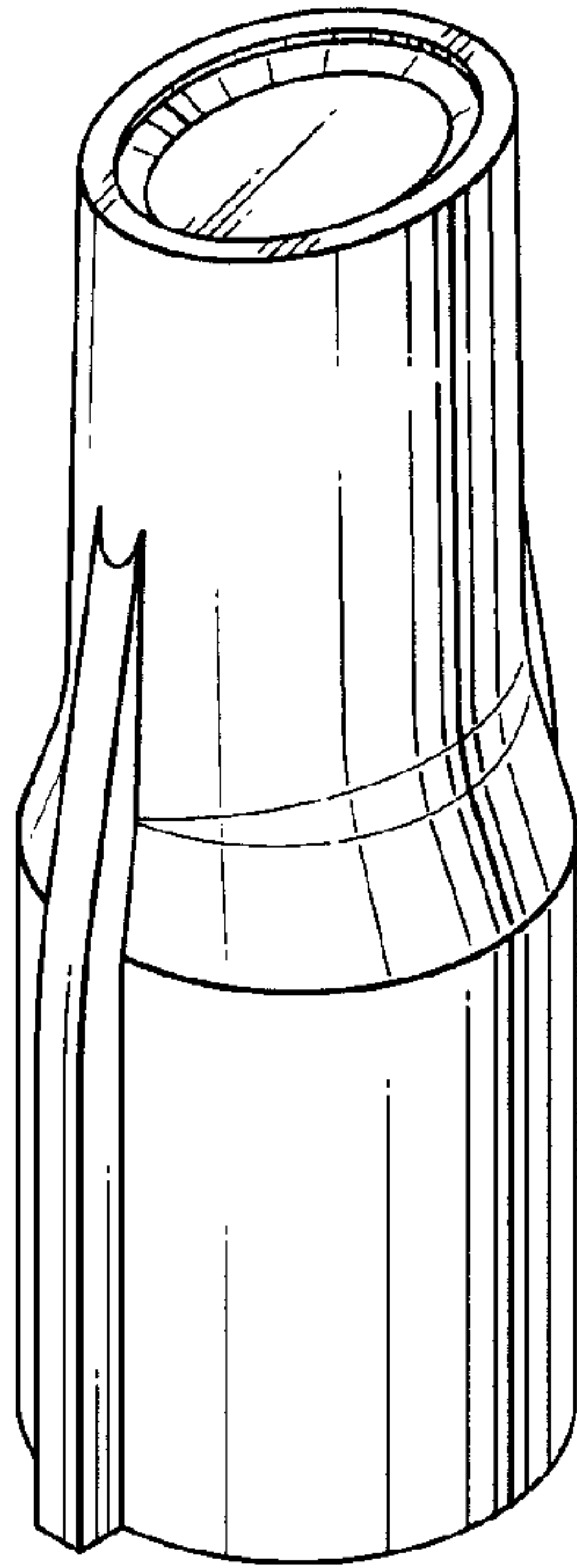

FIG.2

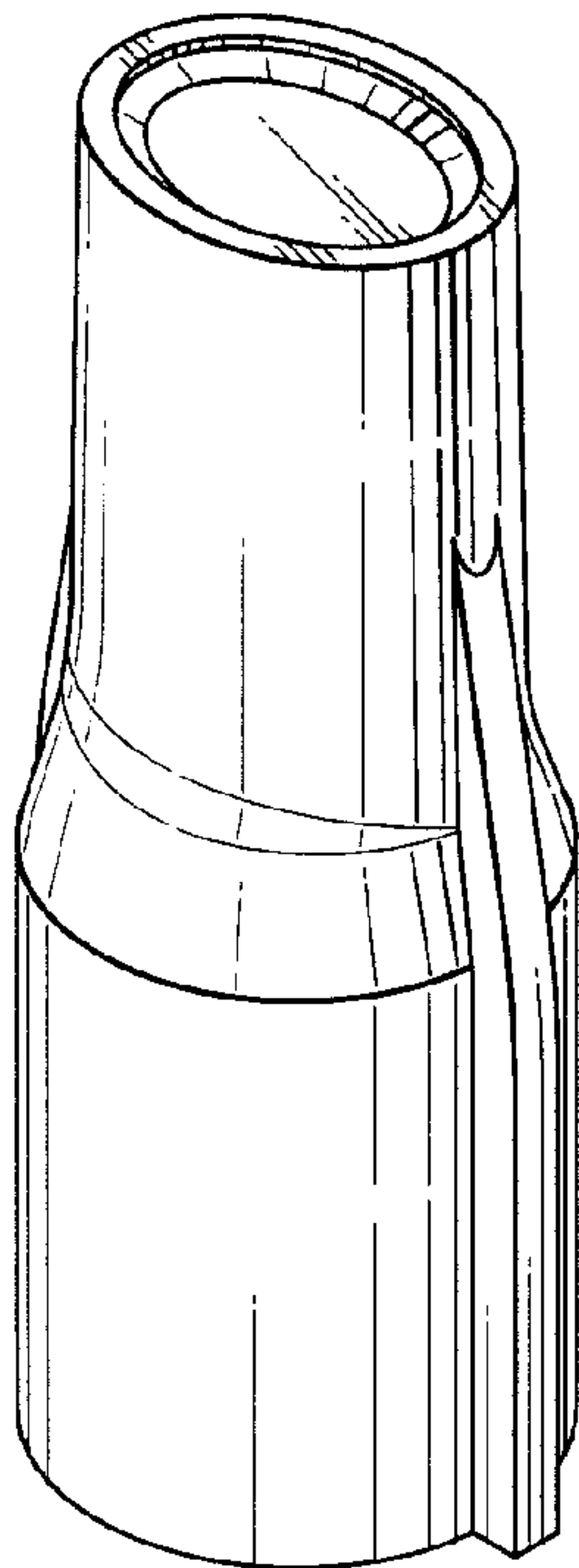
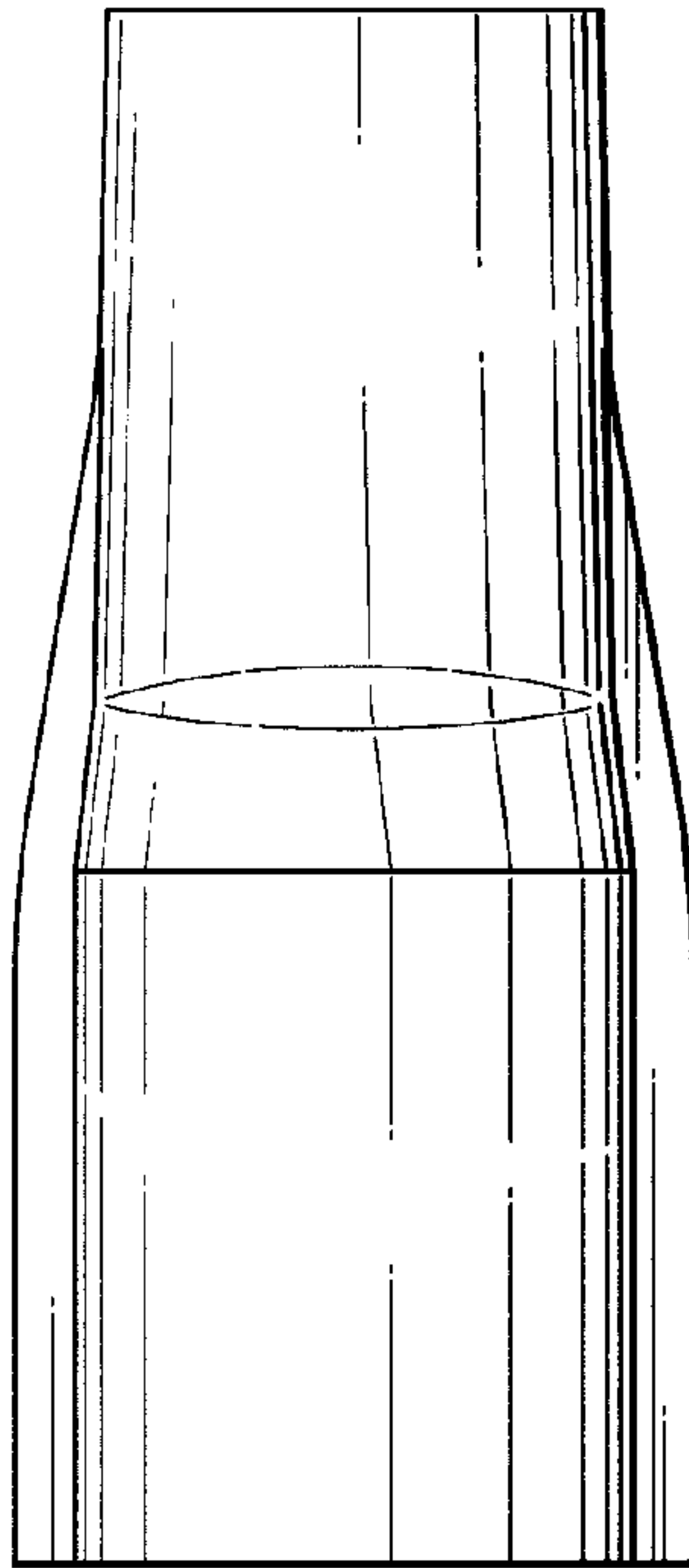

FIG.3

9 ↙



9 ↙

FIG.4

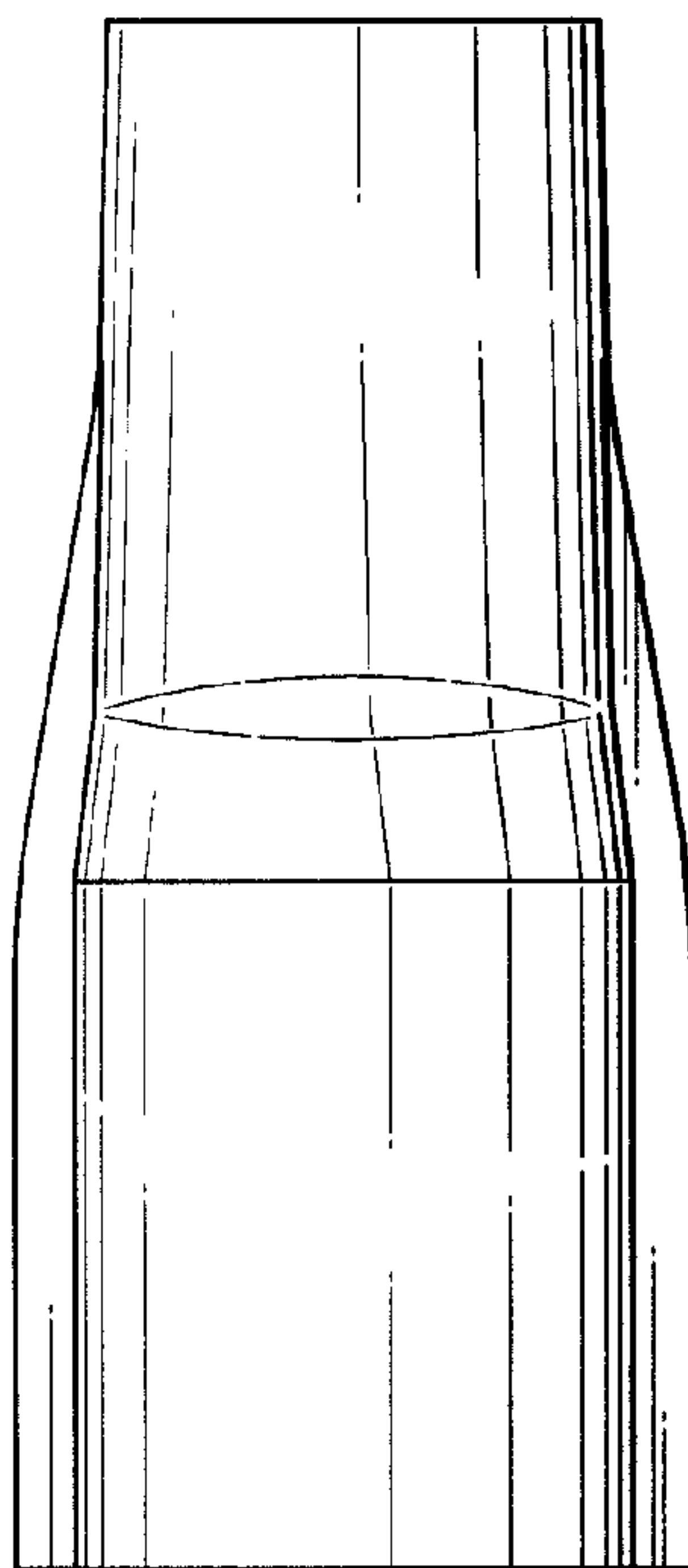

FIG.5

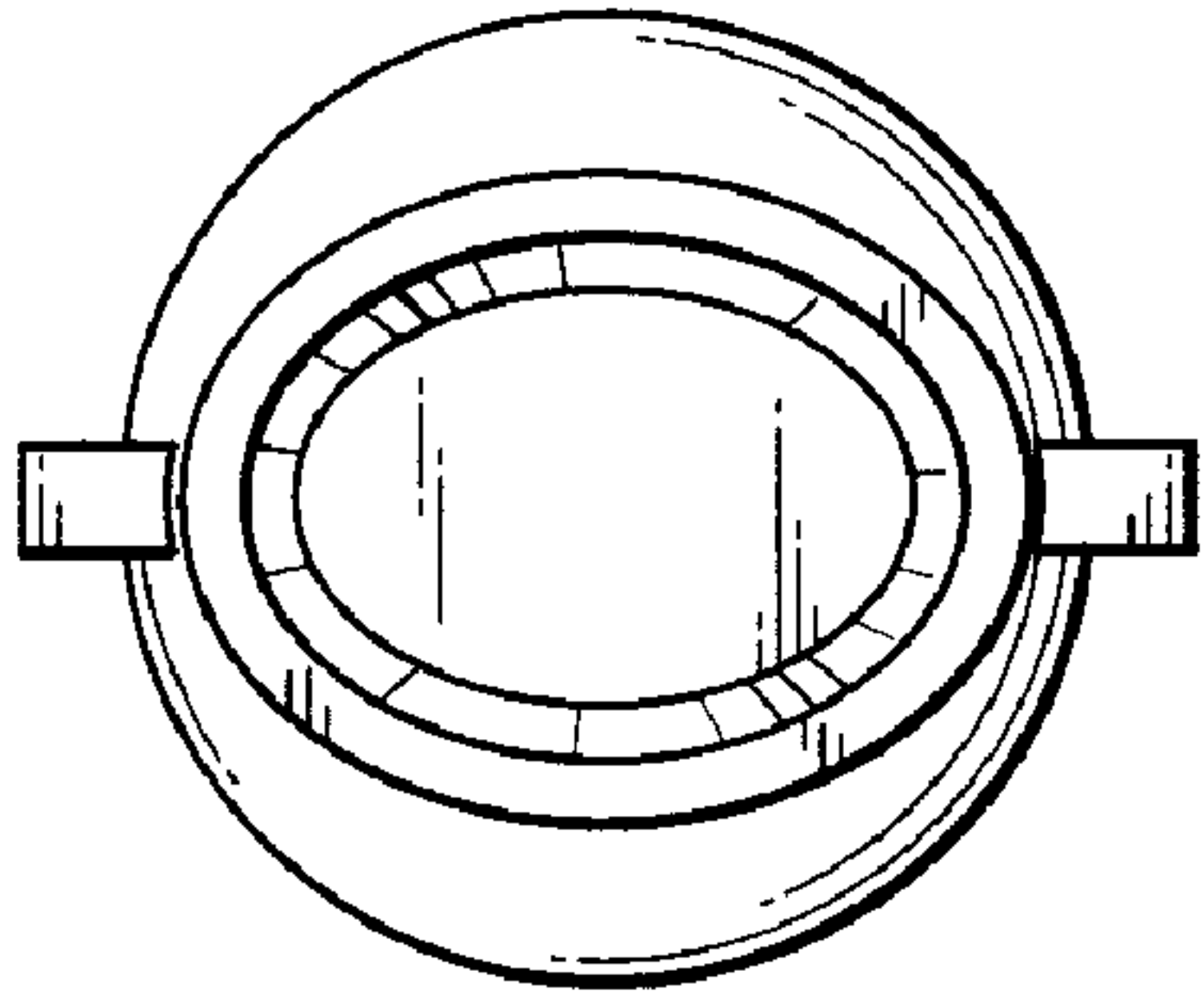

FIG.6

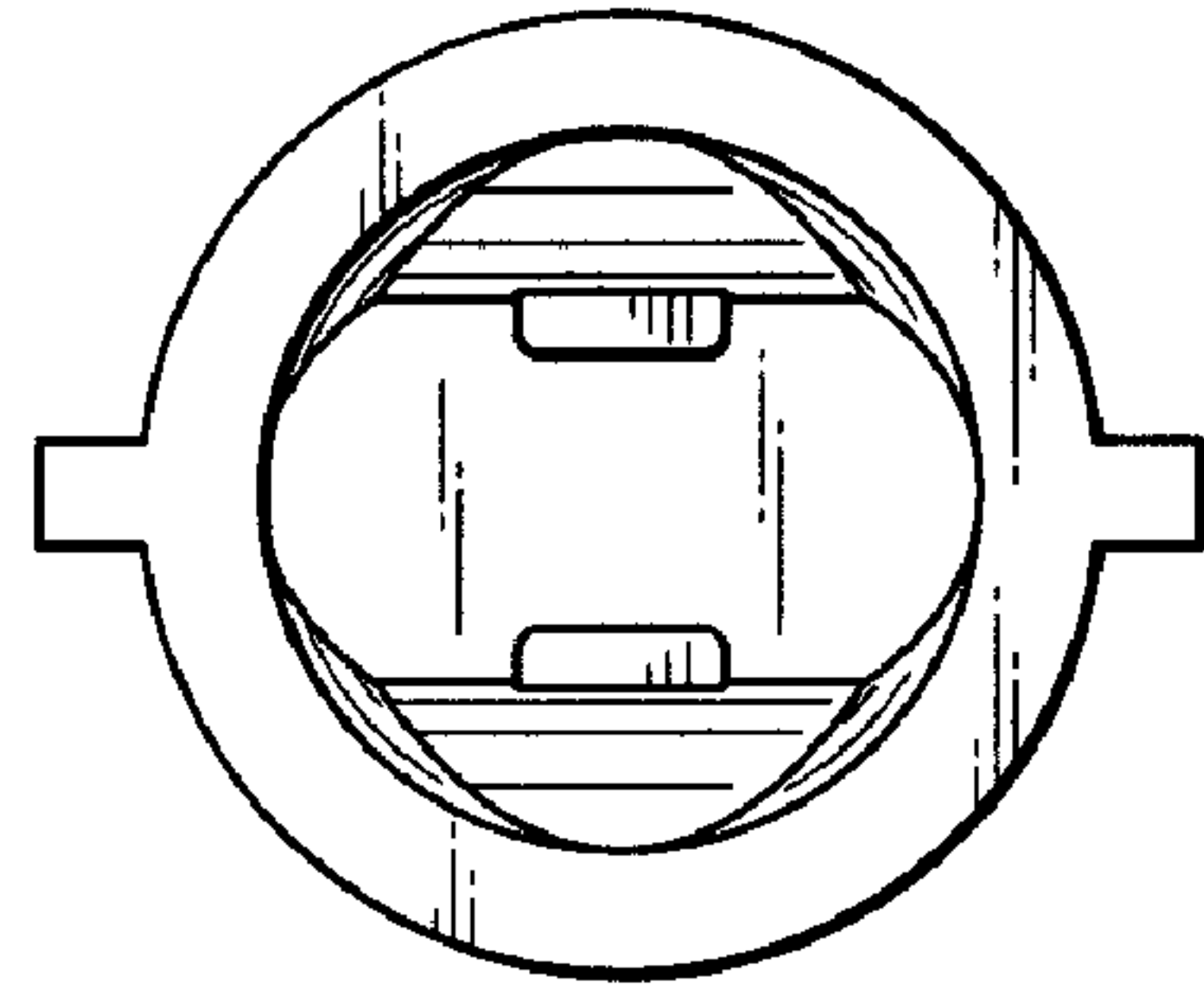

FIG.7

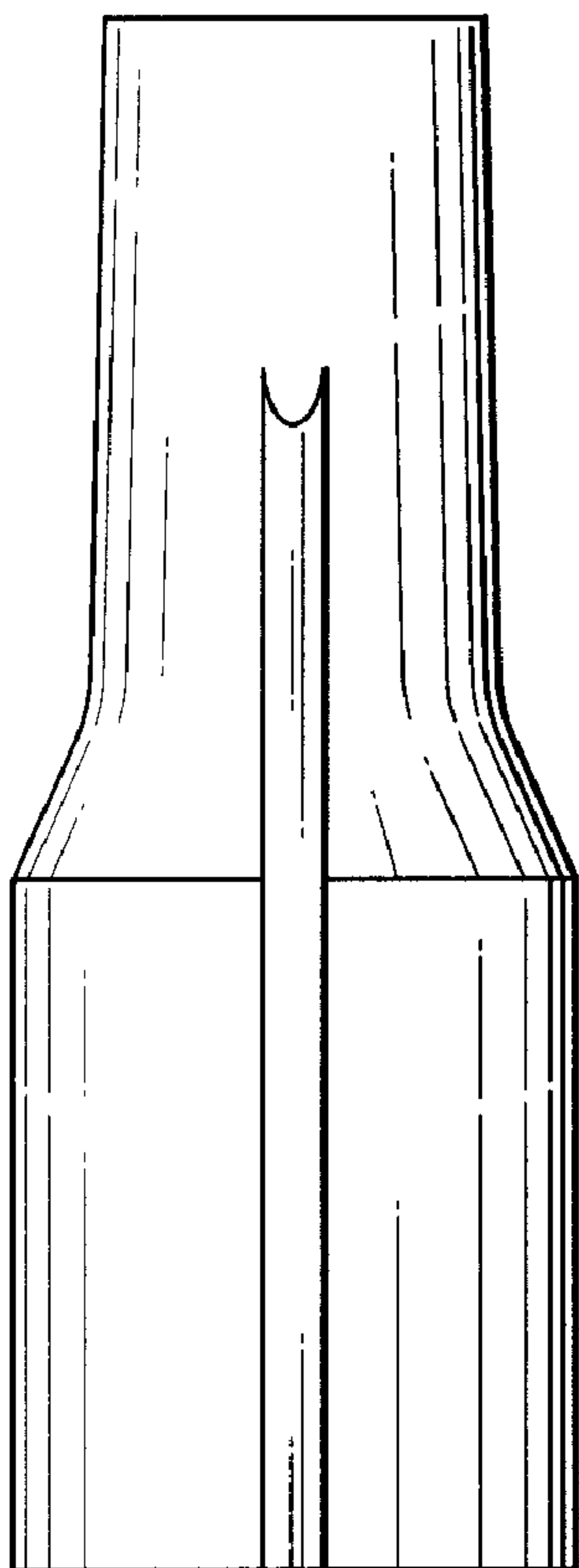

FIG.8

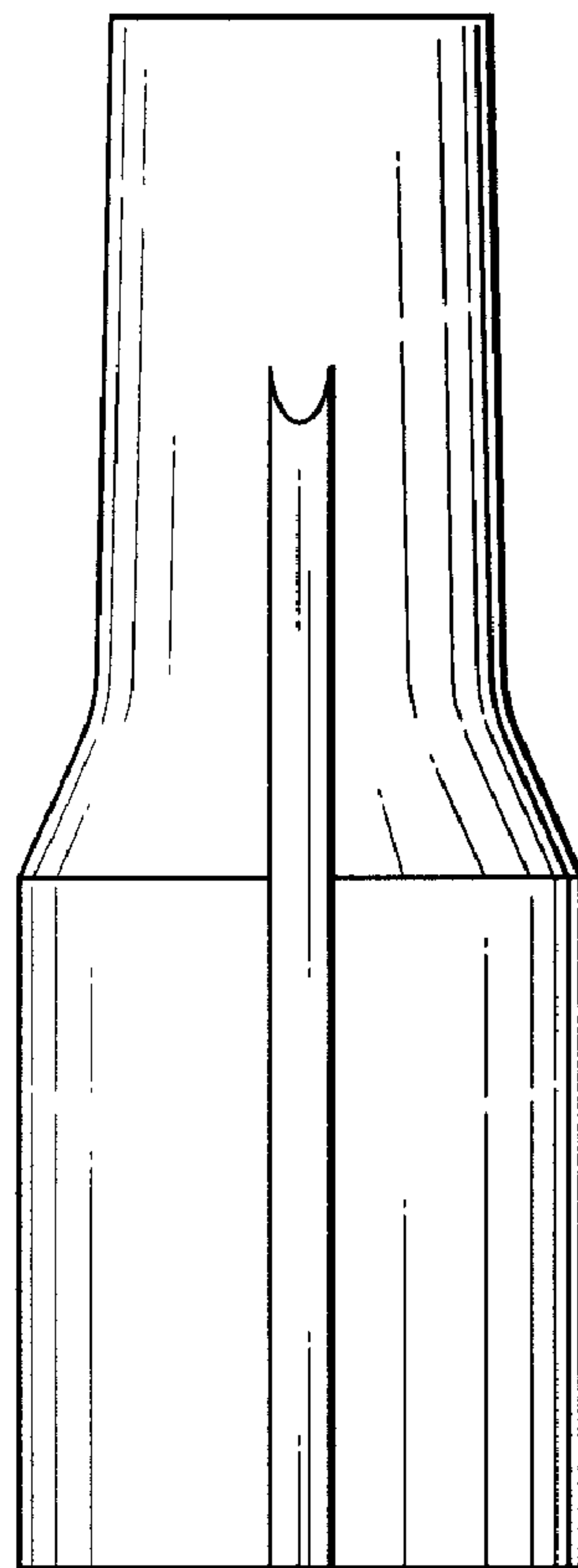

FIG.9

