



US00D584764S

(12) **United States Design Patent**  
**Martin-Chen**

(10) **Patent No.:** **US D584,764 S**  
(45) **Date of Patent:** **\*\* Jan. 13, 2009**

(54) **TYPE FONT**

(76) **Inventor:** **Tara Irene Martin-Chen**, 3916 E. Pine St., Seattle, WA (US) 98122

(\*\*) **Term:** **14 Years**

(21) **Appl. No.:** **29/285,654**

(22) **Filed:** **Apr. 5, 2007**

(51) **LOC (9) Cl.** ..... **18-03**

(52) **U.S. Cl.** ..... **D18/24**

(58) **Field of Classification Search** ..... D18/24-26  
See application file for complete search history.

(56) **References Cited**

**U.S. PATENT DOCUMENTS**

- D94,020 S \* 12/1934 Chernow ..... D18/24
- D95,057 S \* 4/1935 Mershon ..... D18/24
- D95,936 S \* 6/1935 Stupell ..... D18/24

- D222,300 S \* 10/1971 Graves ..... D18/24
- D305,437 S \* 1/1990 Wendling ..... D18/24
- D321,903 S \* 11/1991 Chepaitis ..... D18/26
- D334,204 S \* 3/1993 Loznikov ..... D18/24
- D472,265 S \* 3/2003 Chepaitis ..... D18/24
- D480,750 S \* 10/2003 Chepaitis ..... D18/24

\* cited by examiner

*Primary Examiner*—Ian Simmons

*Assistant Examiner*—Anna J Burmeister

(74) *Attorney, Agent, or Firm*—Black Lowe & Graham PLLC

(57) **CLAIM**

The ornamental design for a type font, as shown and described.

**DESCRIPTION**

FIG. 1 is a front elevational view of a type font, showing my new design.

**1 Claim, 1 Drawing Sheet**

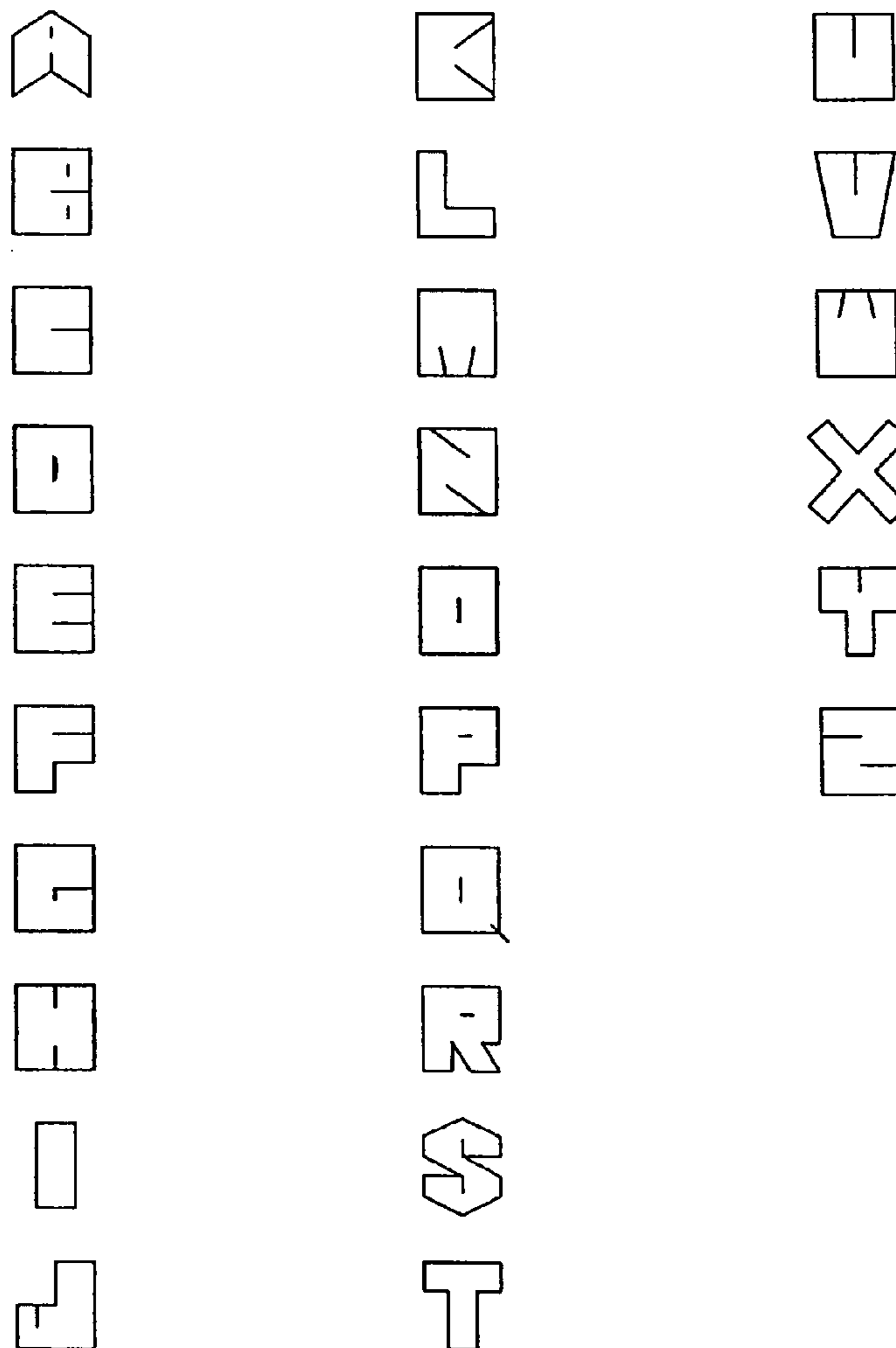

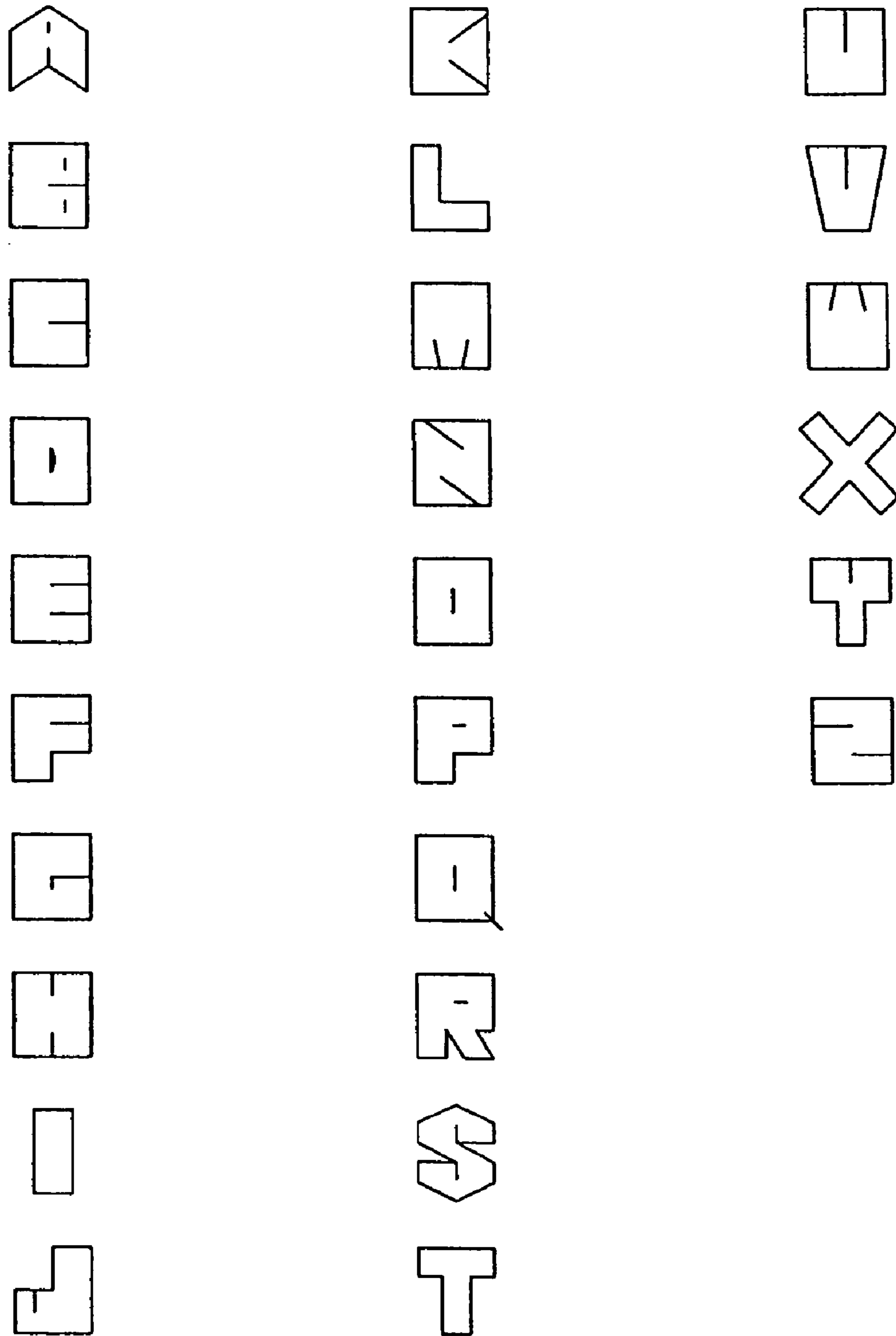

*Fig. 1*