



US00D584691S

(12) **United States Design Patent**
Koyama et al.

(10) **Patent No.:** **US D584,691 S**
(45) **Date of Patent:** **** Jan. 13, 2009**

(54) **ELECTRICAL CONNECTOR**

(75) Inventors: **Ryozo Koyama**, Tokyo (JP); **Yousuke Takeuchi**, Tokyo (JP)

(73) Assignee: **Hirose Electric Co., Ltd.**, Tokyo (JP)

(**) Term: **14 Years**

(21) Appl. No.: **29/274,114**

(22) Filed: **Mar. 29, 2007**

(51) **LOC (9) Cl.** **13-03**

(52) **U.S. Cl.** **D13/147**

(58) **Field of Classification Search** D13/133,
D13/146-147, 154, 184; 439/79, 108, 378,
439/607-610, 660, 668, 680

See application file for complete search history.

(56) **References Cited**

U.S. PATENT DOCUMENTS

| | | | |
|--------------|---------|-----------------------|---------|
| D416,231 S * | 11/1999 | Chiou | D13/147 |
| D478,050 S * | 8/2003 | Nishio et al. | D13/147 |
| D522,970 S * | 6/2006 | Toyota et al. | D13/147 |
| D523,400 S * | 6/2006 | Shang-Yen et al. | D13/147 |
| D540,746 S * | 4/2007 | Watanabe et al. | D13/147 |
| D543,151 S * | 5/2007 | Watanabe et al. | D13/147 |

* cited by examiner

Primary Examiner—Daniel D Bui

(74) *Attorney, Agent, or Firm*—Kubotera & Associates, LLC

(57) **CLAIM**

The ornamental design for an electrical connector, as shown and described.

DESCRIPTION

FIG. 1 is a perspective view of an electrical connector showing our new design;

FIG. 2 is a perspective view thereof viewed from a bottom side thereof;

FIG. 3 is a front view thereof;

FIG. 4 is a rear view thereof;

FIG. 5 is a right side view thereof, a left side view being symmetrical to the right side view;

FIG. 6 is a plan view thereof;

FIG. 7 is a bottom view thereof; and,

FIG. 8 is a sectional view thereof taken along a line 8—8 in FIG. 3.

1 Claim, 4 Drawing Sheets

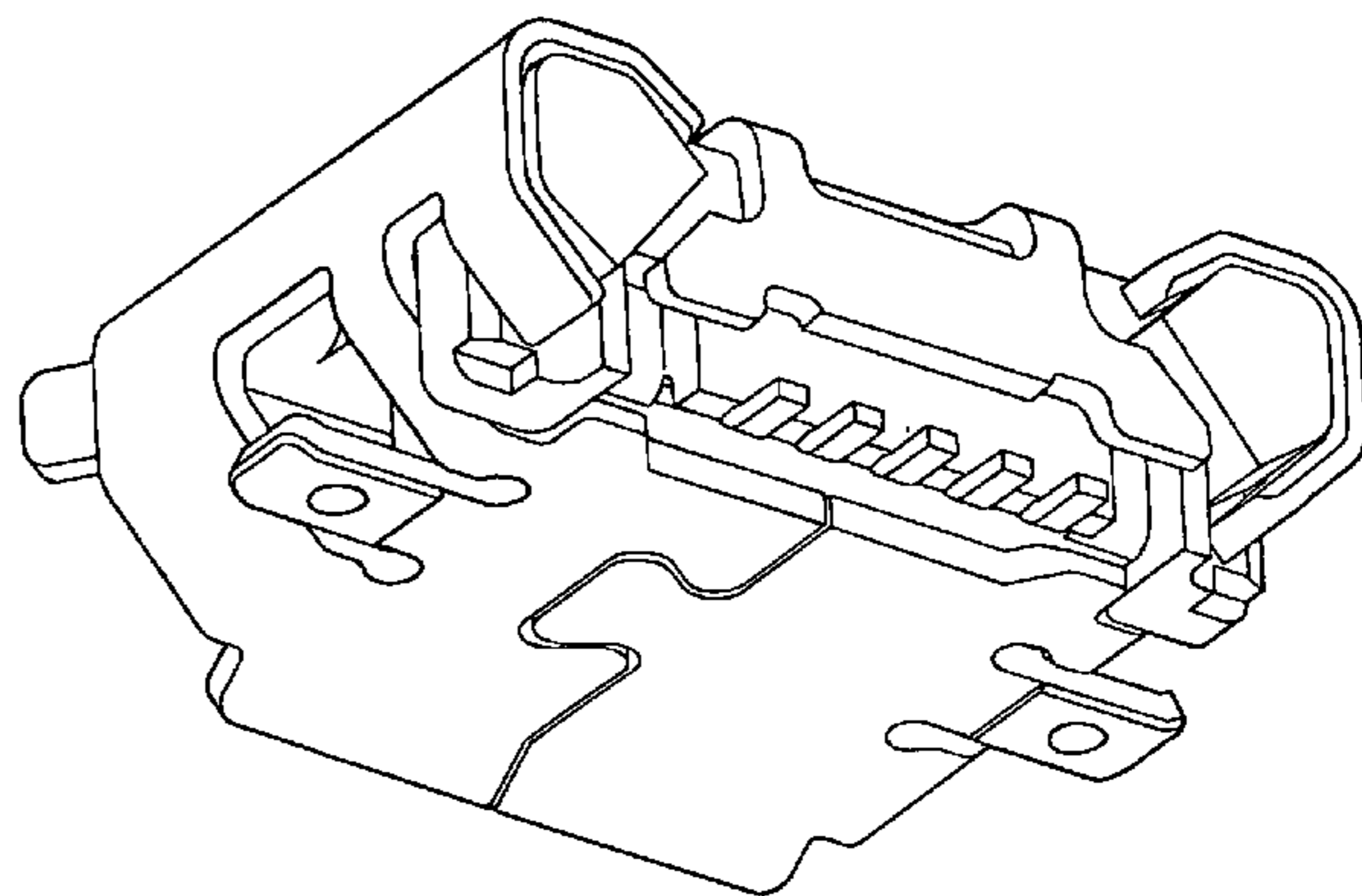
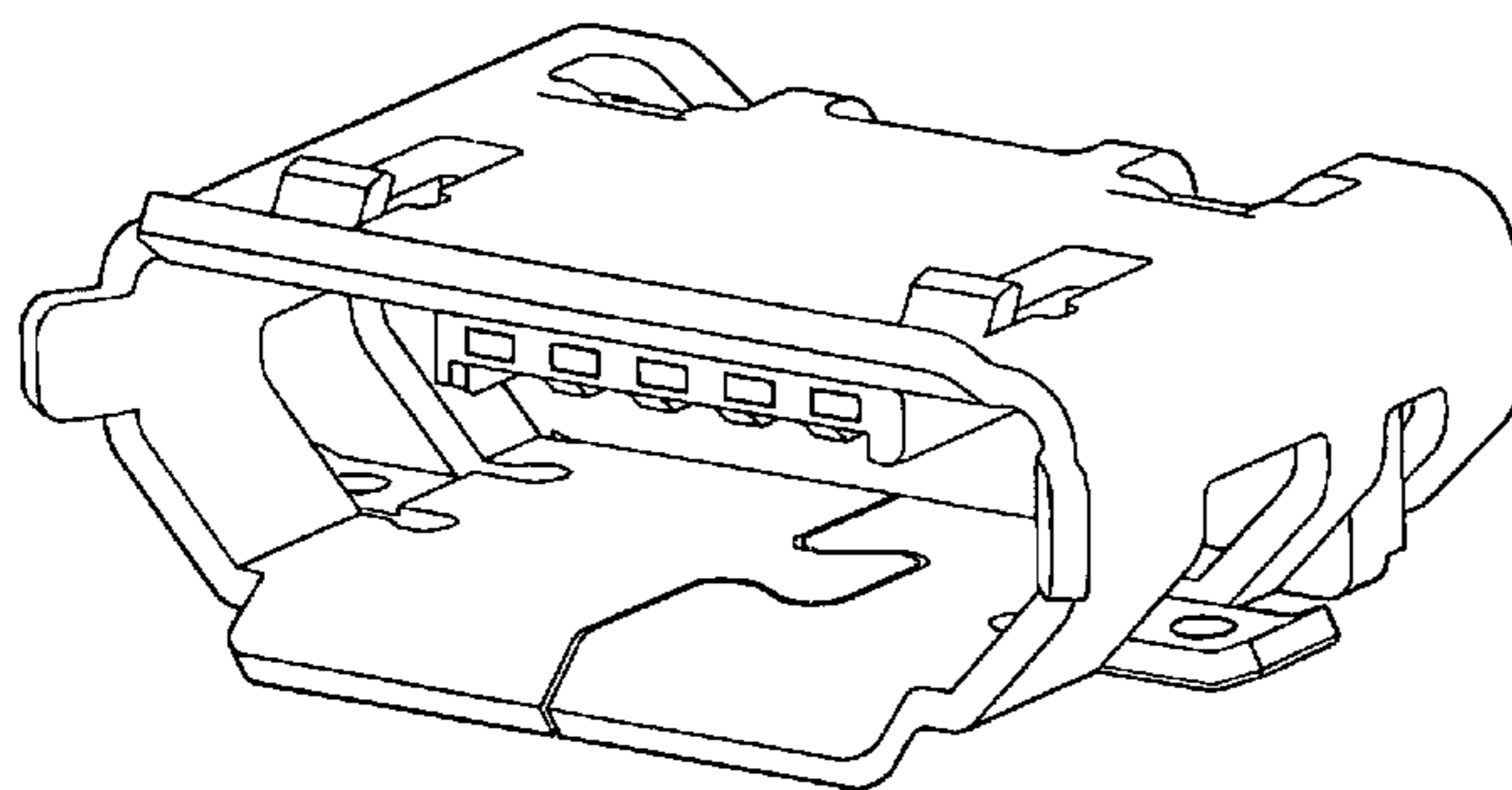

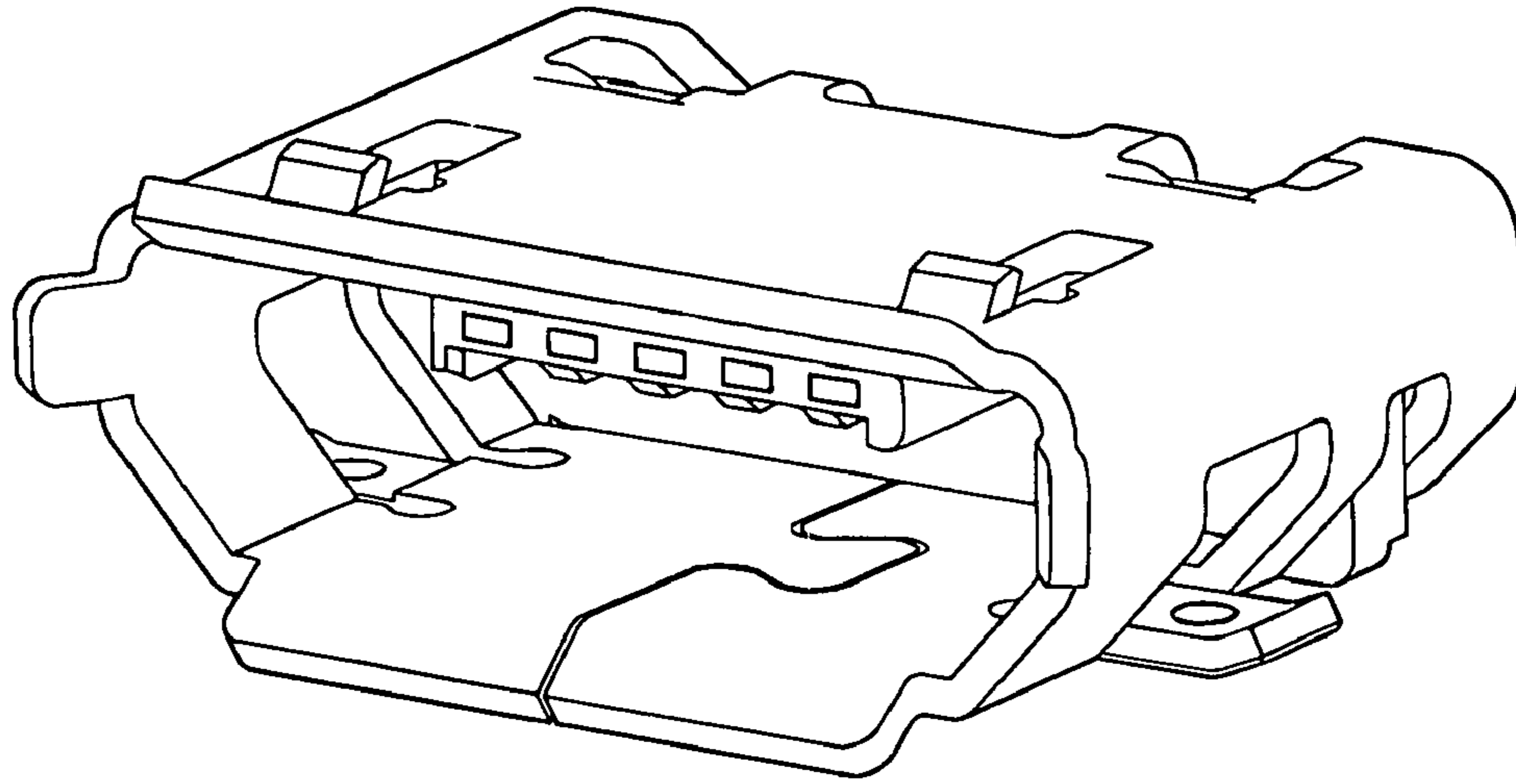

FIG. 1

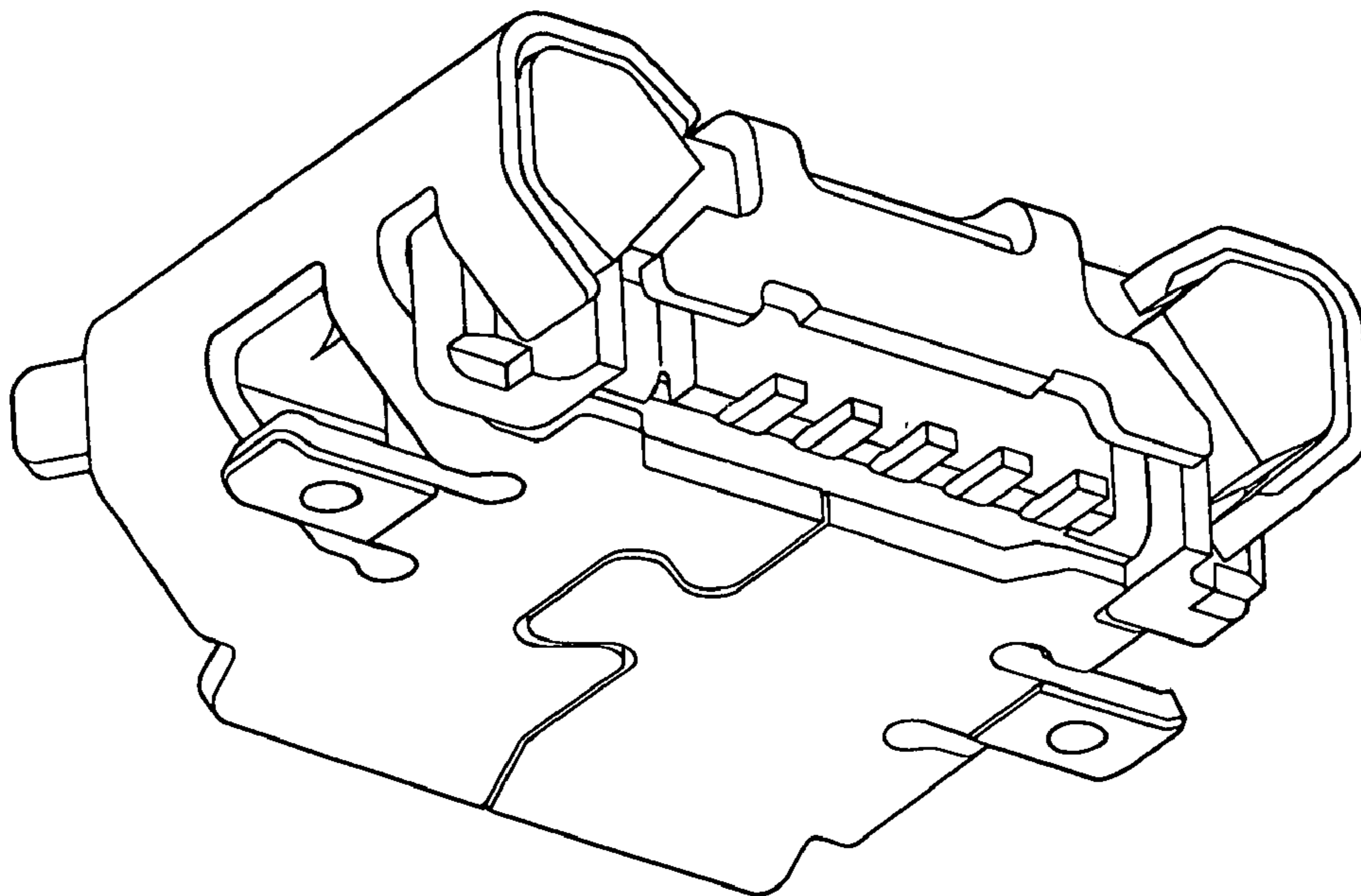

FIG. 2

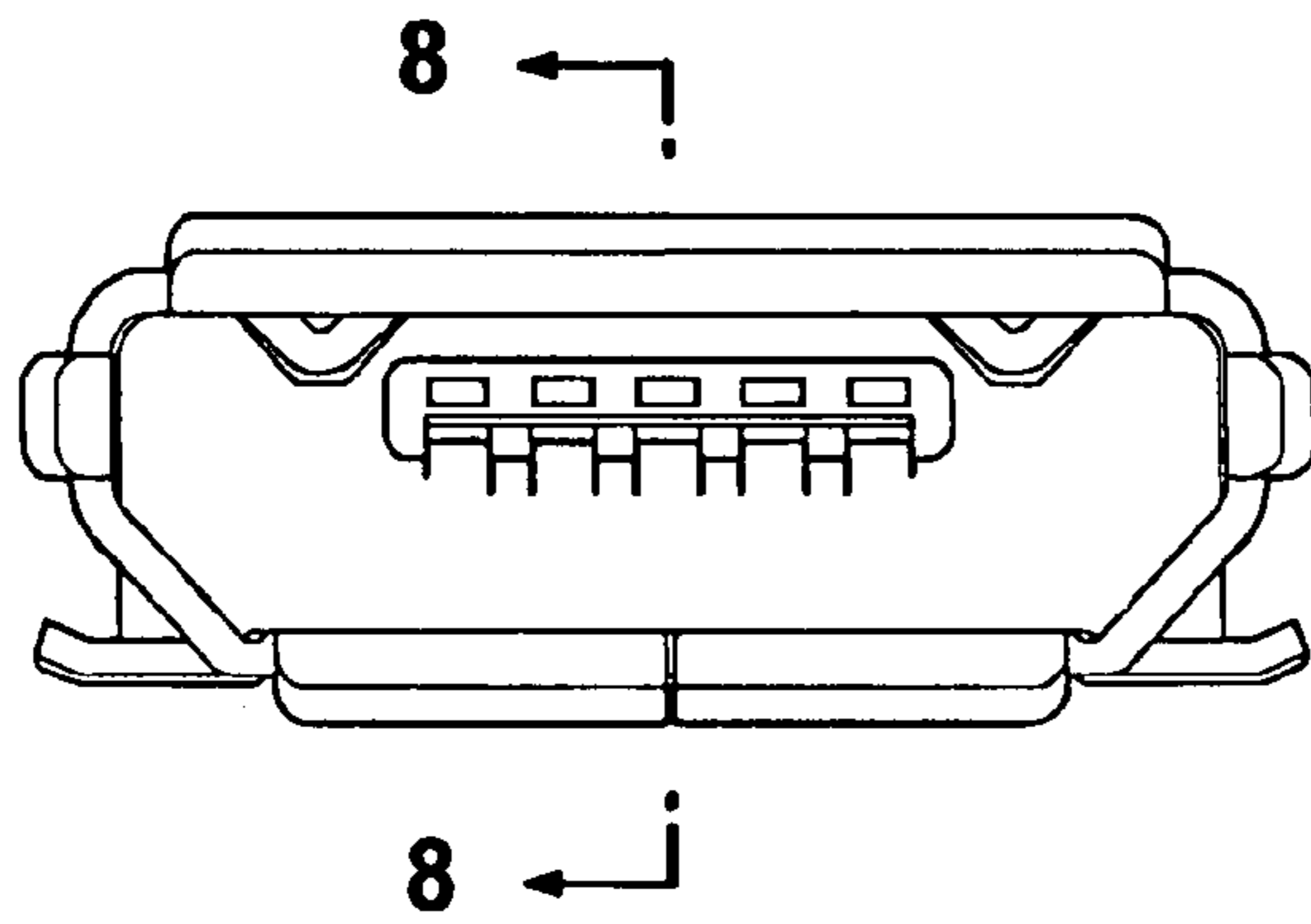

FIG. 3

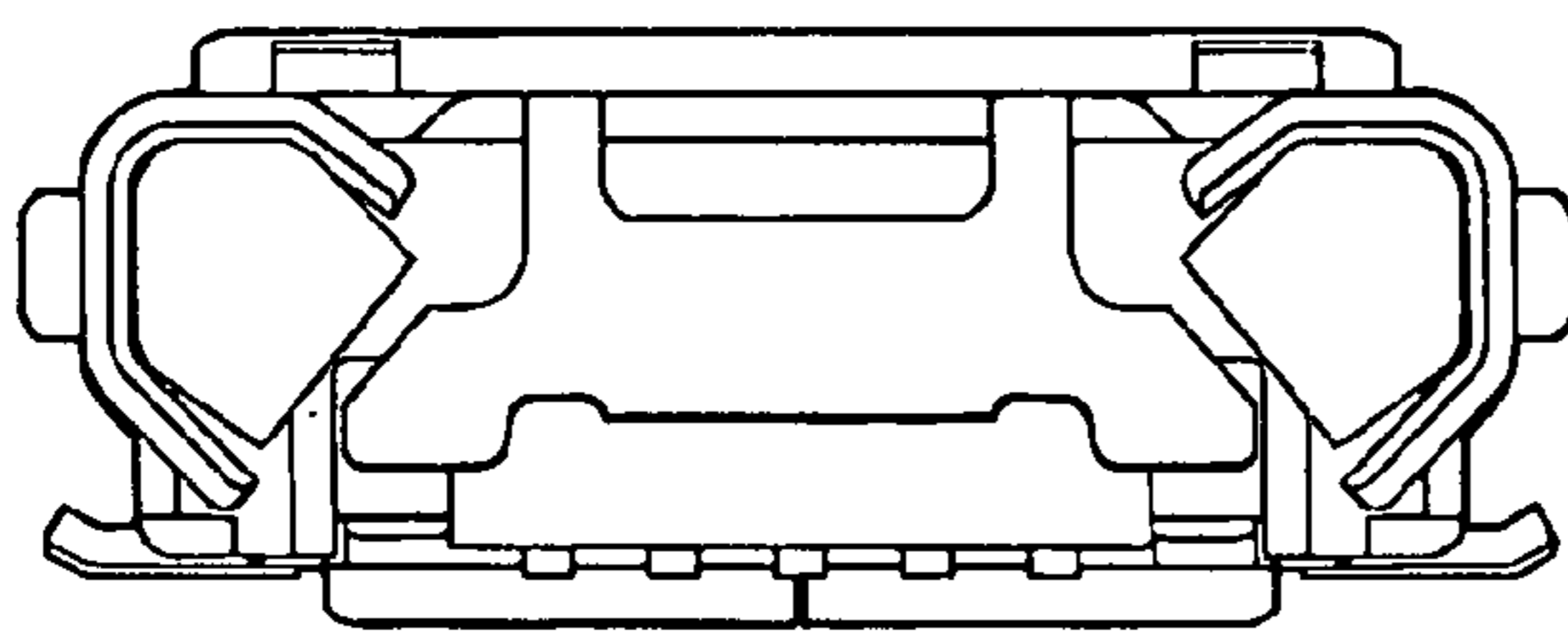

FIG. 4

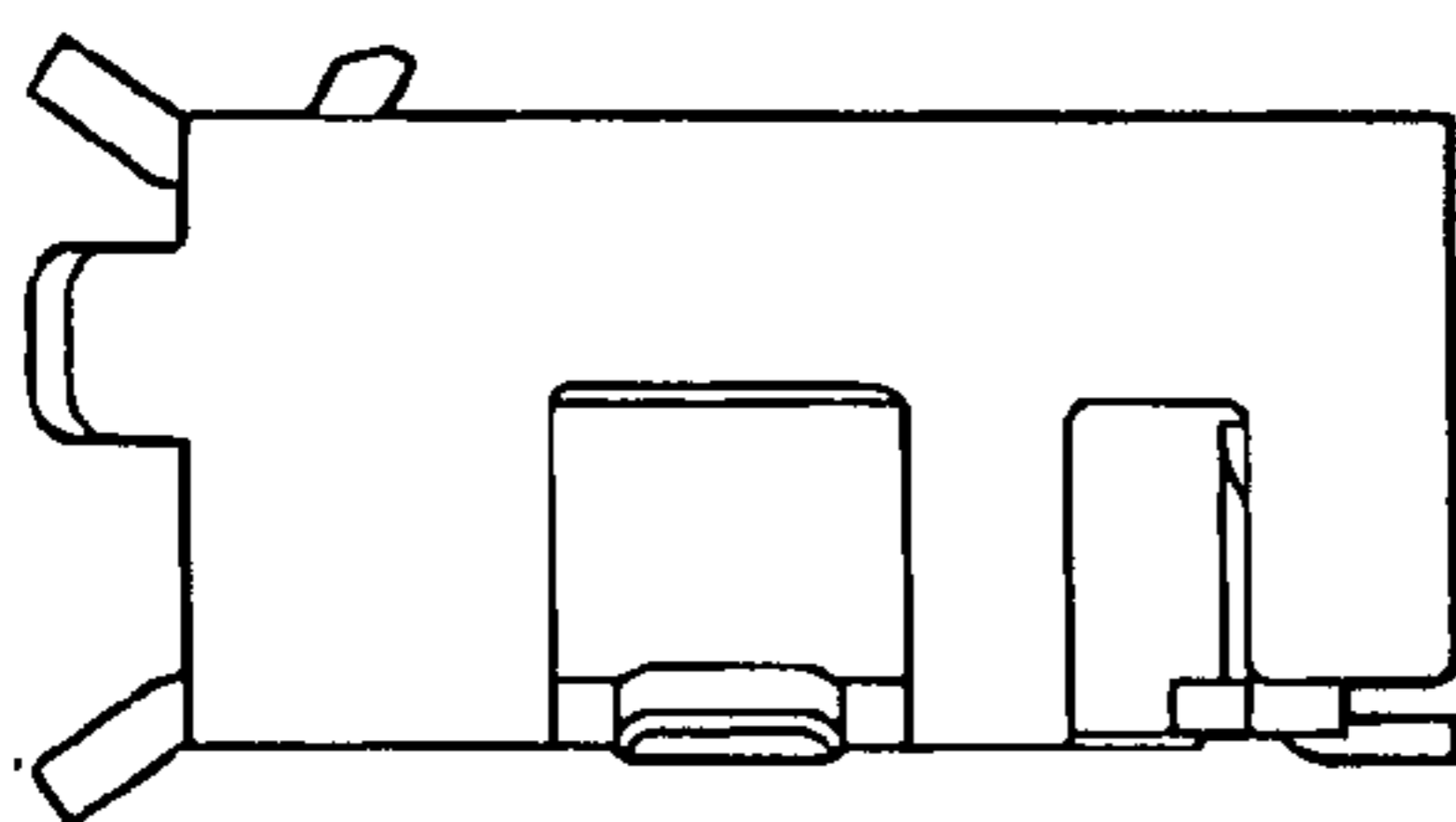

FIG. 5

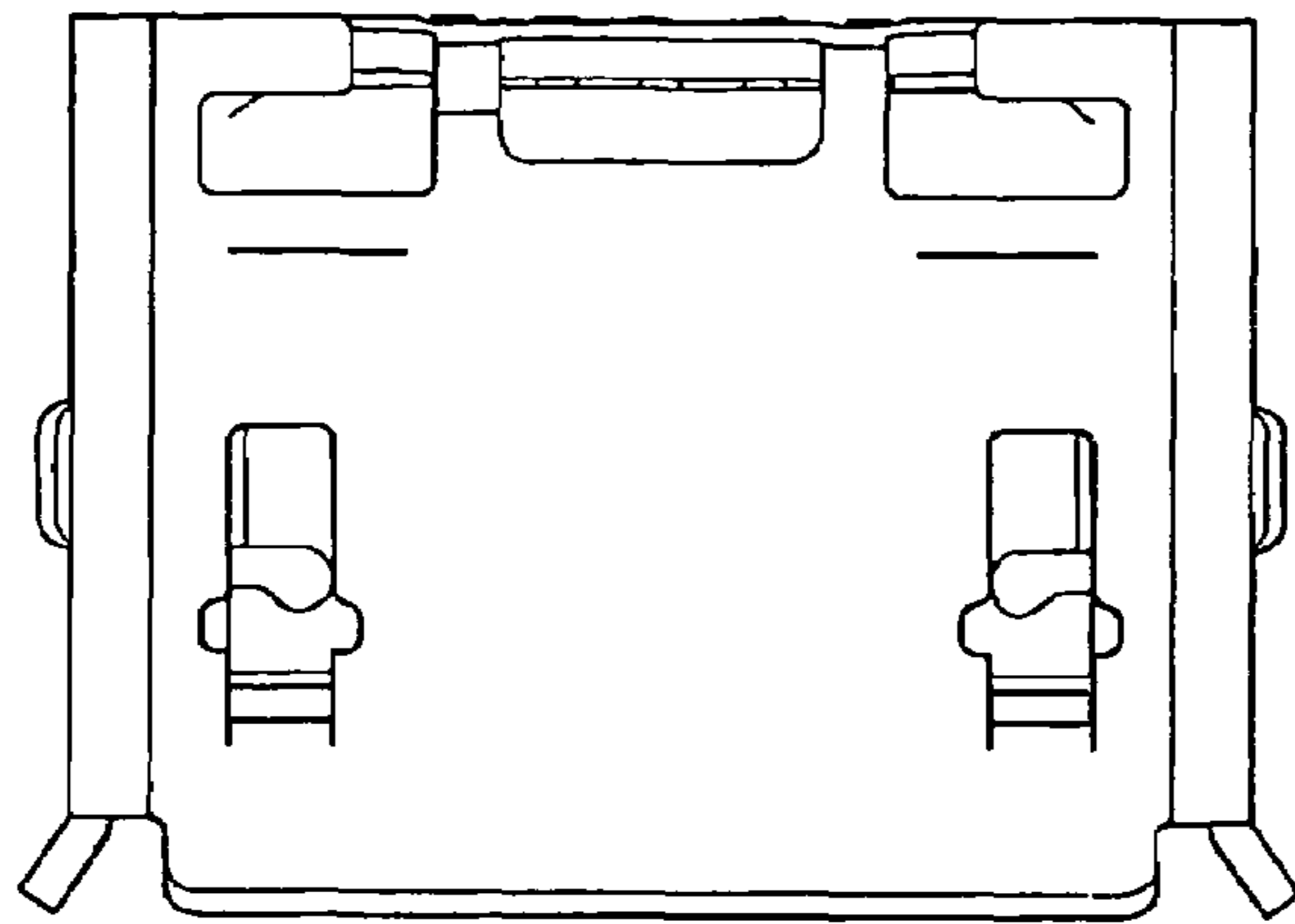

FIG. 6

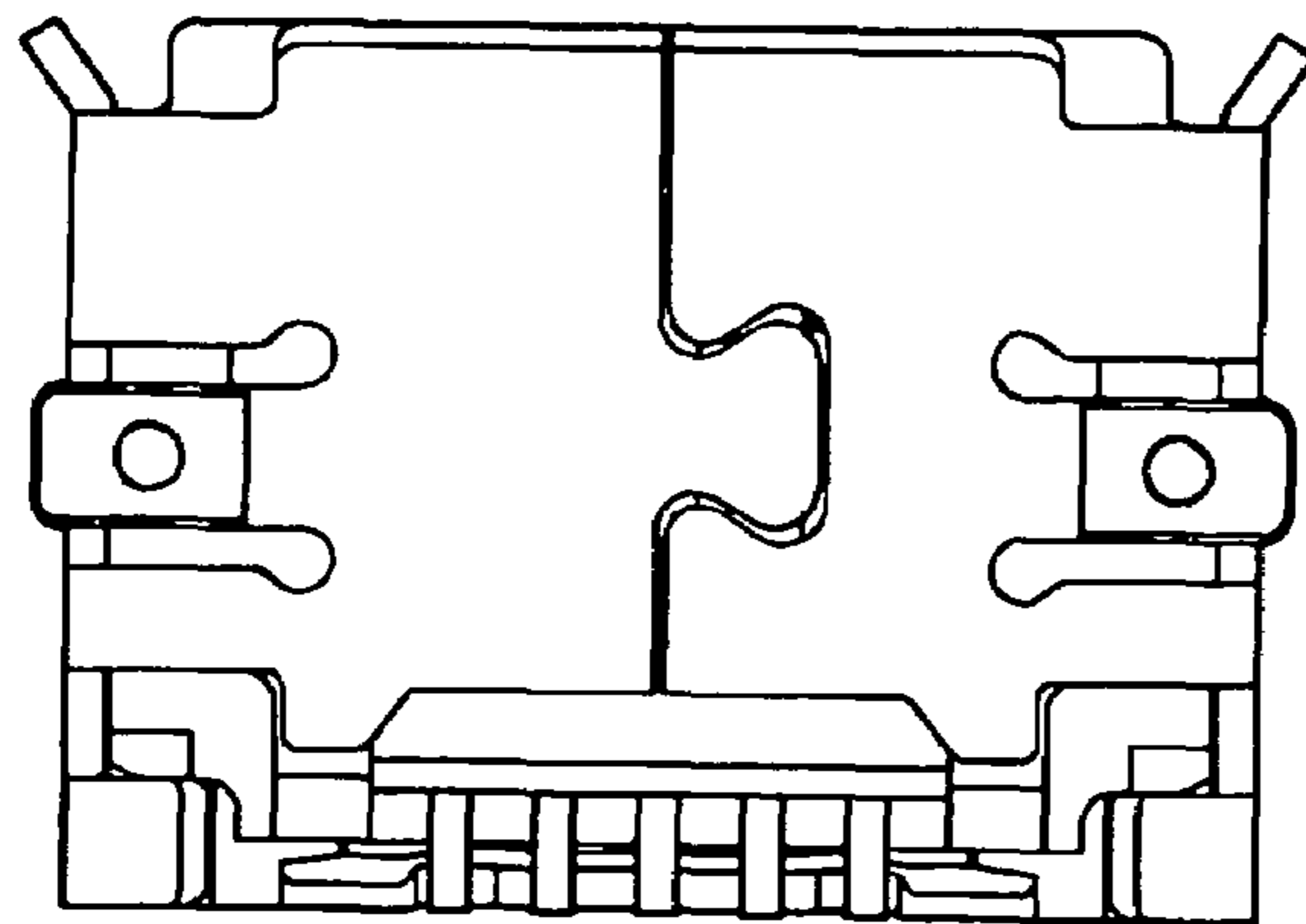

FIG. 7

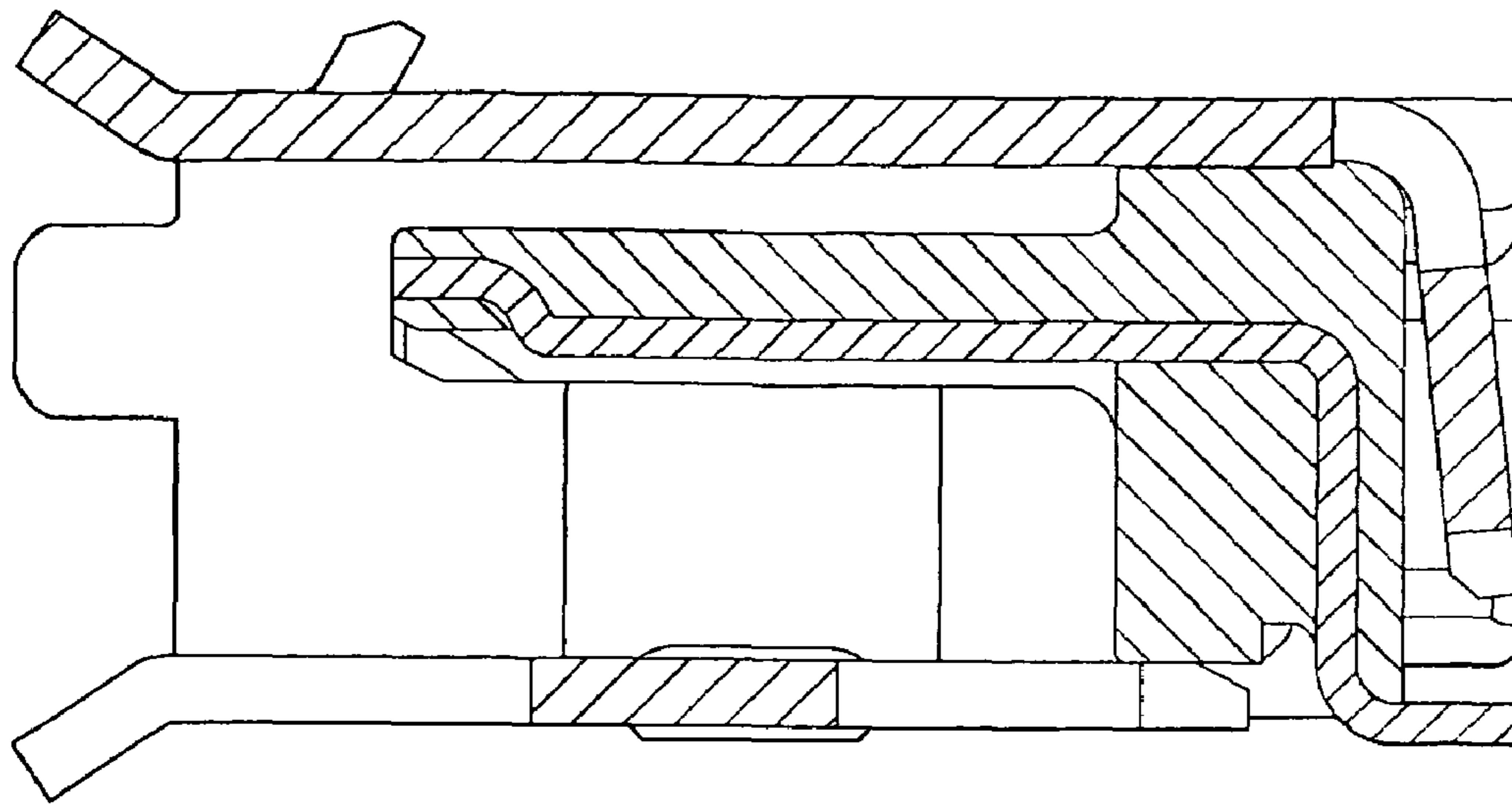

FIG. 8