



US00D584680S

(12) **United States Design Patent**
Hutz

(10) **Patent No.:** **US D584,680 S**

(45) **Date of Patent:** **** Jan. 13, 2009**

(54) **TIRE TREAD**

D483,322 S 12/2003 Knowles et al.
D537,406 S 2/2007 Reim
D579,865 S * 11/2008 Matsuyama et al. D12/586

(75) Inventor: **John A. Hutz**, Greer, SC (US)

(73) Assignee: **Michelin Recherche et Technique S.A.**,
Granges-Paccot (CH)

(**) Term: **14 Years**

(21) Appl. No.: **29/321,248**

(22) Filed: **Jul. 14, 2008**

(51) **LOC (9) Cl.** **12-15**

(52) **U.S. Cl.** **D12/586; D12/590**

(58) **Field of Classification Search** D12/582-591,
D12/900-901, 600, 568; 152/209.1, 209.8-209.18,
152/209.25-209.28

See application file for complete search history.

(56) **References Cited**

U.S. PATENT DOCUMENTS

D343,376 S	1/1994	Killian	
D398,892 S	9/1998	Williams	
D426,502 S *	6/2000	O'Neill et al. D12/586
D429,477 S *	8/2000	Williams D12/590
D442,526 S *	5/2001	Lassan et al. D12/586
D458,213 S *	6/2002	Guspodin D12/590
D458,583 S *	6/2002	Villamizar D12/590
D472,517 S *	4/2003	Hutz et al. D12/590
D473,514 S *	4/2003	Hitzky et al. D12/590
D477,565 S *	7/2003	Terver et al. D12/590

OTHER PUBLICATIONS

Tread Design Guide, 2007, p. 43, Pirelli Cinturato P3000.
Tread Design Guide, 2007, p. 35, Maxxis MA-V1.

* cited by examiner

Primary Examiner—Stacia Cadmus

(74) *Attorney, Agent, or Firm*—Carolyn G. Uldrick; E. Martin Remick; Frank J. Campigotto

(57) **CLAIM**

The ornamental design for a tire tread, as shown and described.

DESCRIPTION

FIG. 1 is a perspective view of a tire tread showing my new design, it being understood that the tread pattern repeats circumferentially throughout the outer circumference and shoulder of a tire;

FIG. 2 is a front elevation view thereof; and,

FIG. 3 is a side elevation view thereof.

In the drawings, the broken lines defining the sidewall and inner bead depict environmental subject matter that forms no part of the claimed design.

1 Claim, 3 Drawing Sheets

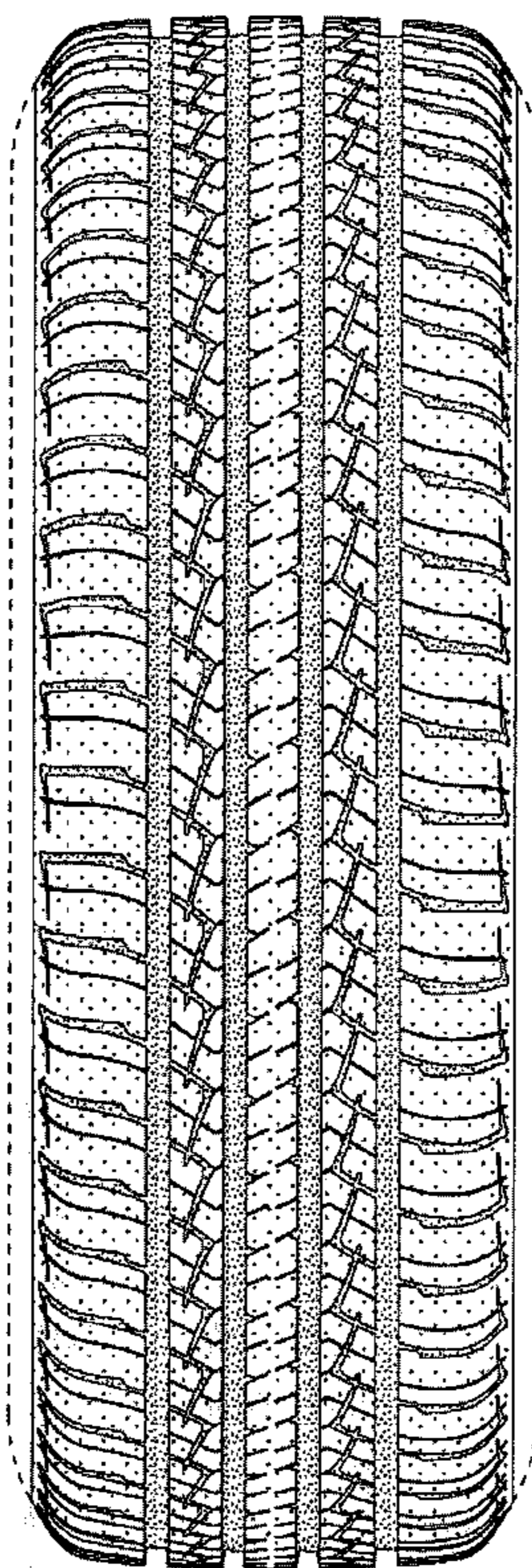

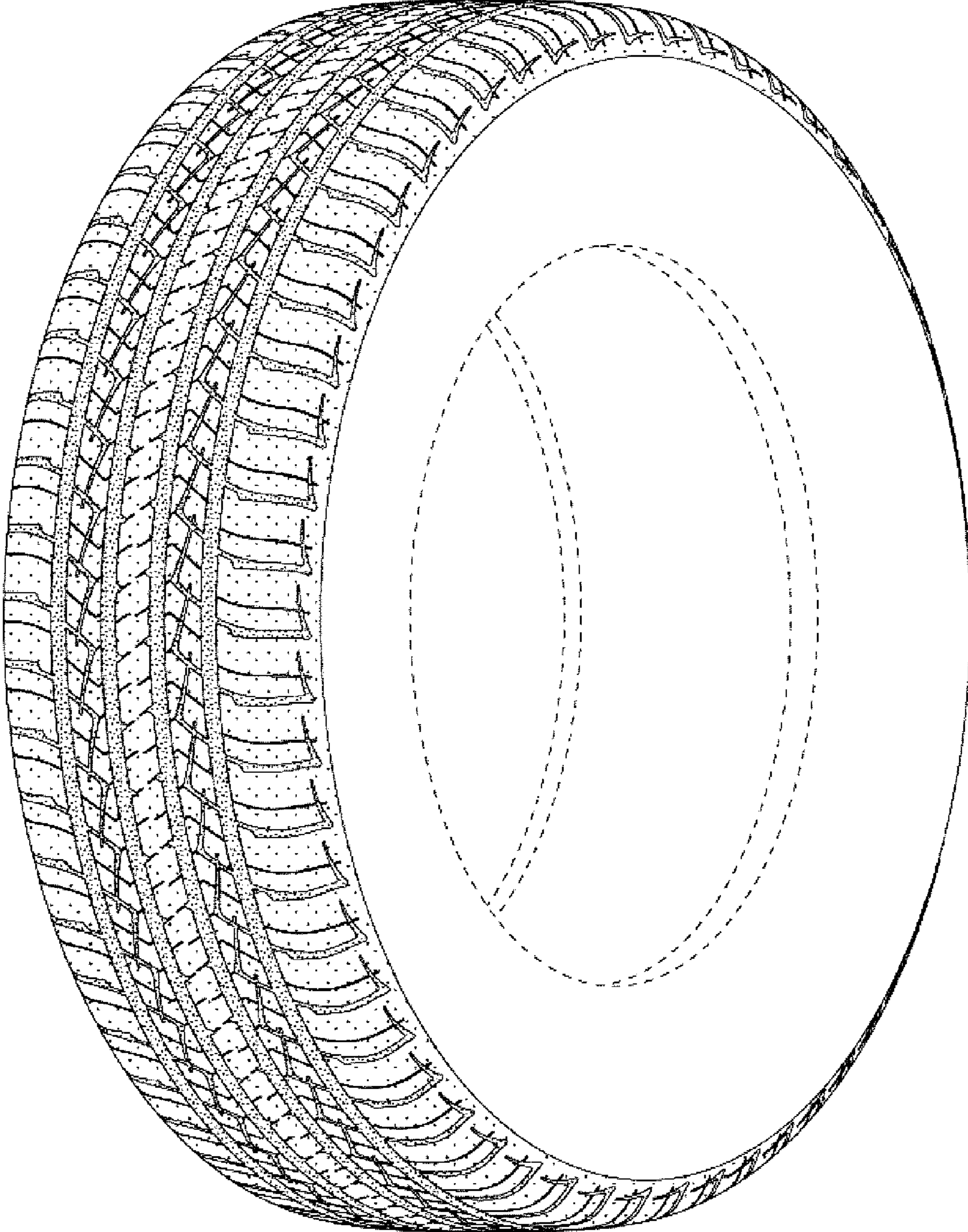

Fig. 1

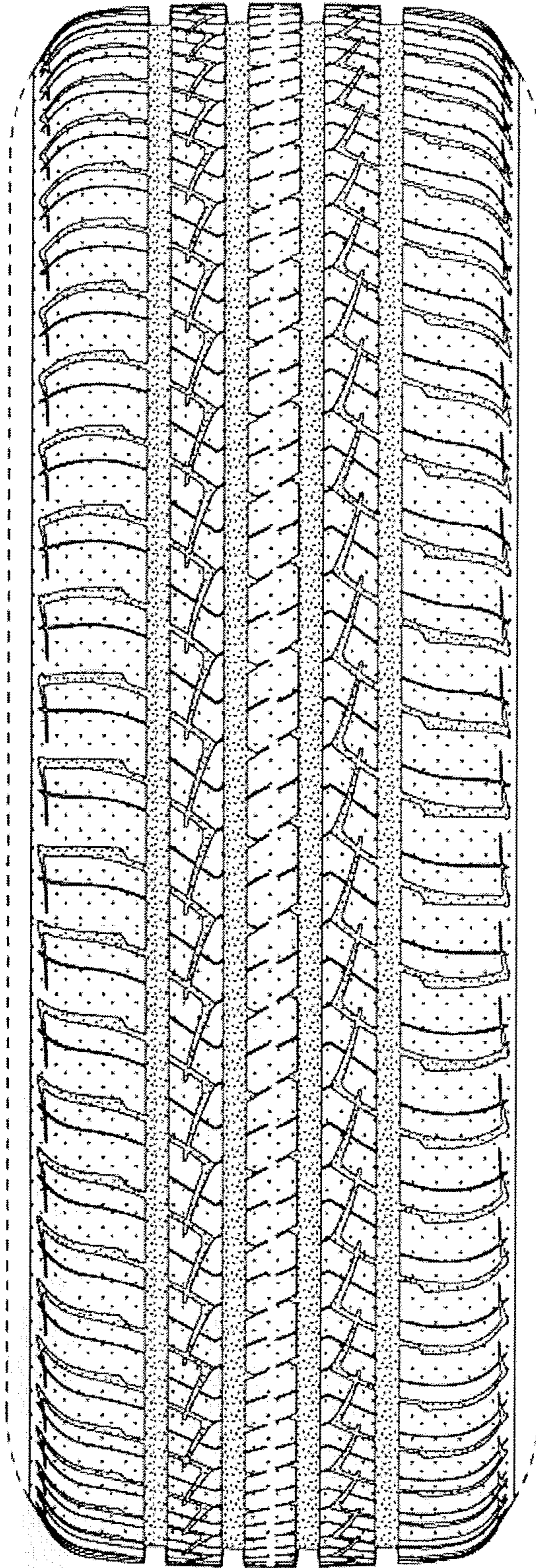

Fig. 2

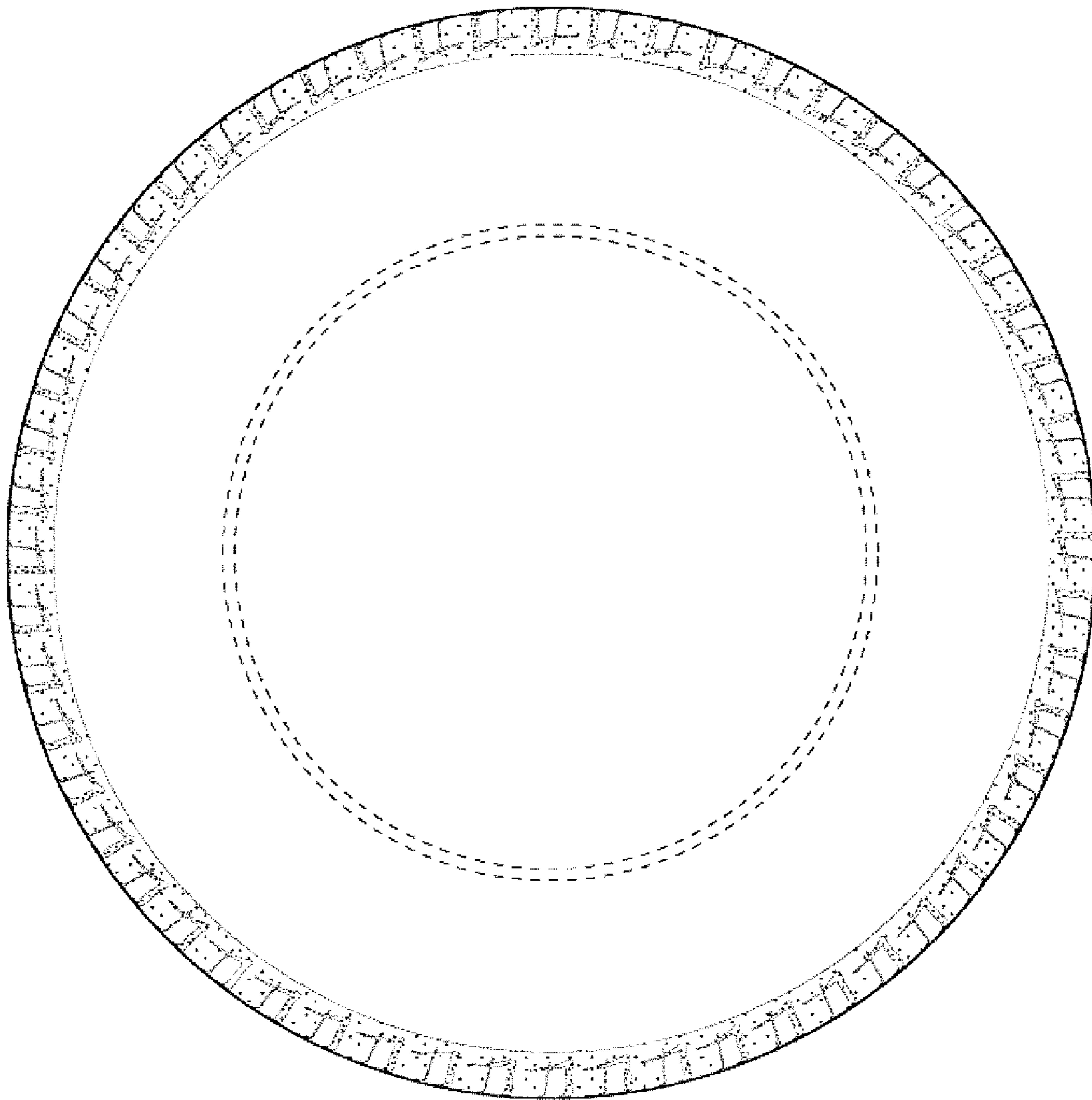

Fig. 3