



US00D584679S

(12) **United States Design Patent**  
**Radulescu**

(10) **Patent No.:** **US D584,679 S**  
(45) **Date of Patent:** **\*\* Jan. 13, 2009**

(54) **TIRE TREAD**

(75) Inventor: **Robert Ciprian Radulescu**,  
Simpsonville, SC (US)

(73) Assignee: **Michelin Recherche et Technique S.A.**,  
Granges-Paccot (CH)

(\*\*) Term: **14 Years**

(21) Appl. No.: **29/265,623**

(22) Filed: **Sep. 6, 2006**

(30) **Foreign Application Priority Data**

Mar. 6, 2006 (FR) ..... 06 1266

(51) **LOC (9) Cl.** ..... **12-15**

(52) **U.S. Cl.** ..... **D12/553**

(58) **Field of Classification Search** ..... D12/505-567;  
159/209.1, 209.12, 209.18, 209.25  
See application file for complete search history.

(56) **References Cited**

U.S. PATENT DOCUMENTS

D283,498 S	4/1986	Baus	
D283,499 S *	4/1986	Hammond	D12/536
D287,349 S *	12/1986	Yonekura et al.	D12/543
D294,687 S *	3/1988	Stelzer	D12/583
D295,733 S	5/1988	Adam et al.	
D301,132 S	5/1989	Himuro et al.	
D326,071 S	5/1992	Enoki et al.	
D334,362 S	3/1993	Stone et al.	
D335,483 S *	5/1993	Cusimano et al.	D12/555
D336,267 S	6/1993	Bonvini et al.	
D405,397 S *	2/1999	Marchand	D12/560
D411,492 S *	6/1999	Young	D12/593
D423,419 S *	4/2000	Kemp et al.	D12/553
D423,995 S *	5/2000	Gillard et al.	D12/559
6,203,640 B1	3/2001	Campana et al.	
D470,454 S *	2/2003	Helt	D12/582
D489,036 S	4/2004	Irimiya	
D489,037 S	4/2004	Irimiya	

D502,444 S	3/2005	Wage	
D504,865 S	5/2005	Maziarka et al.	
D506,722 S	6/2005	Nonaka	
D517,468 S *	3/2006	Le et al.	D12/566
D523,392 S	6/2006	Board et al.	
D534,858 S *	1/2007	Le et al.	D12/553
D541,731 S *	5/2007	Maziarka et al.	D12/528
D541,733 S *	5/2007	Lhospitalier	D12/548
D541,736 S *	5/2007	Helt	D12/600
D550,147 S *	9/2007	Radulescu	D12/545
D554,055 S *	10/2007	Beauguitte et al.	D12/600
D555,078 S *	11/2007	Radulescu et al.	D12/553
D558,137 S *	12/2007	Maziarka et al.	D12/601

\* cited by examiner

*Primary Examiner*—Robert M Spear

*Assistant Examiner*—George D Kirschbaum

(74) *Attorney, Agent, or Firm*—Buchanan Ingersoll & Rooney PC

(57) **CLAIM**

The ornamental design for a tire tread, as shown and described.

**DESCRIPTION**

FIG. 1 is a perspective view showing my new tire tread design.

FIG. 2 is an end elevational view of the tire tread design shown in FIG. 1, taken in a direction perpendicular to the tire's axis of rotation; and,

FIG. 3 is a side elevational view of FIG. 2, taken in a direction parallel to the tire's axis of rotation.

The tread pattern is understood to repeat uniformly throughout the circumference of the tire, as shown in FIG. 3 and schematically in solid lines in FIGS. 1-2. The broken lines defining the sidewall, inner bead and the peripheral boundary between the claimed tire tread and the unclaimed sidewall depict environmental subject matter that forms no part of the claimed design.

**1 Claim, 3 Drawing Sheets**

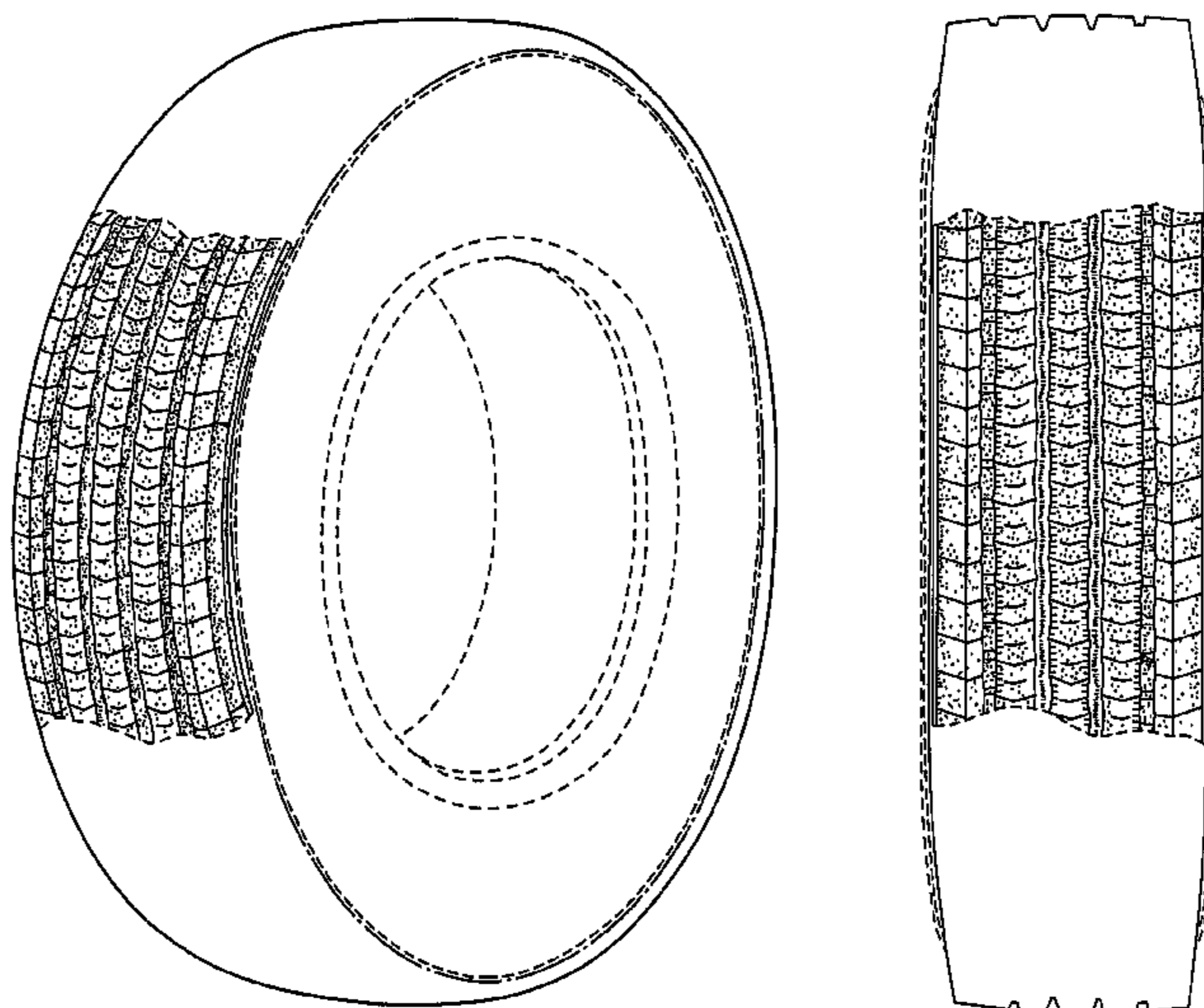

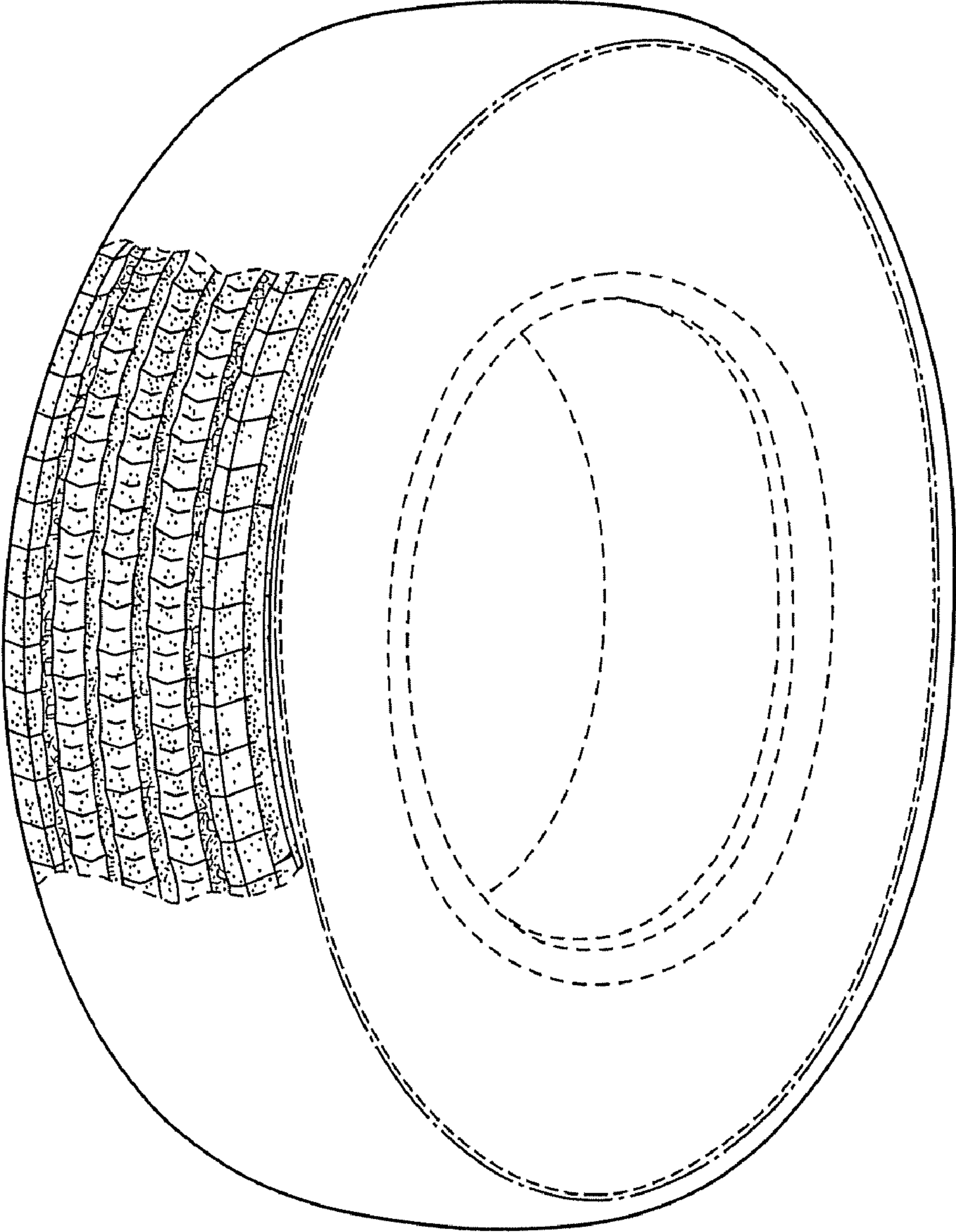

FIG. 1

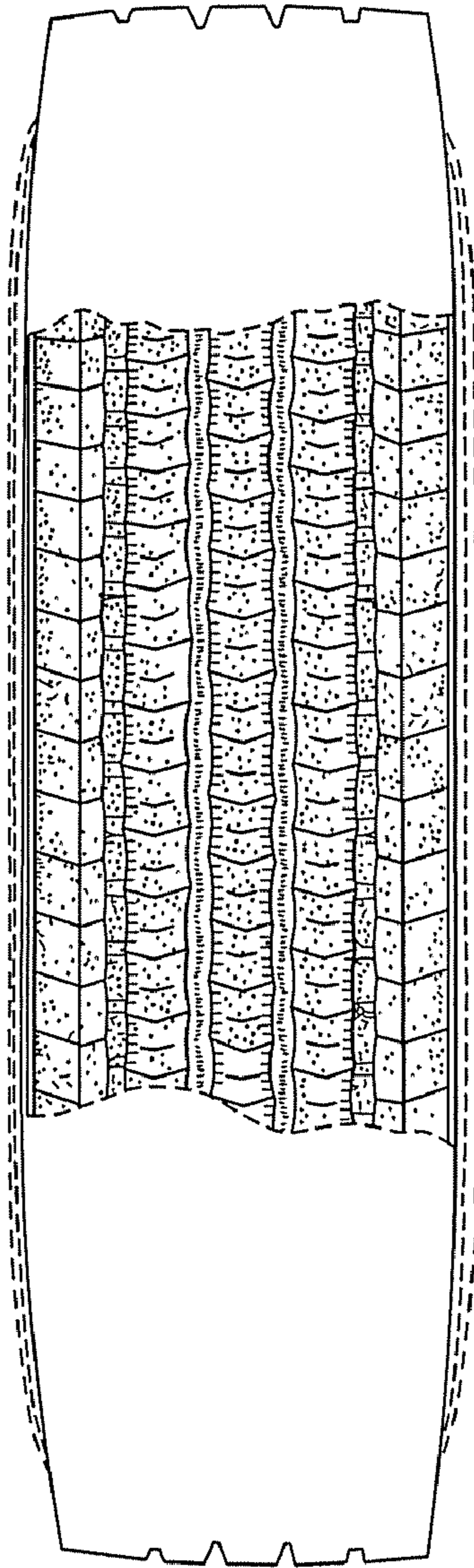

FIG. 2

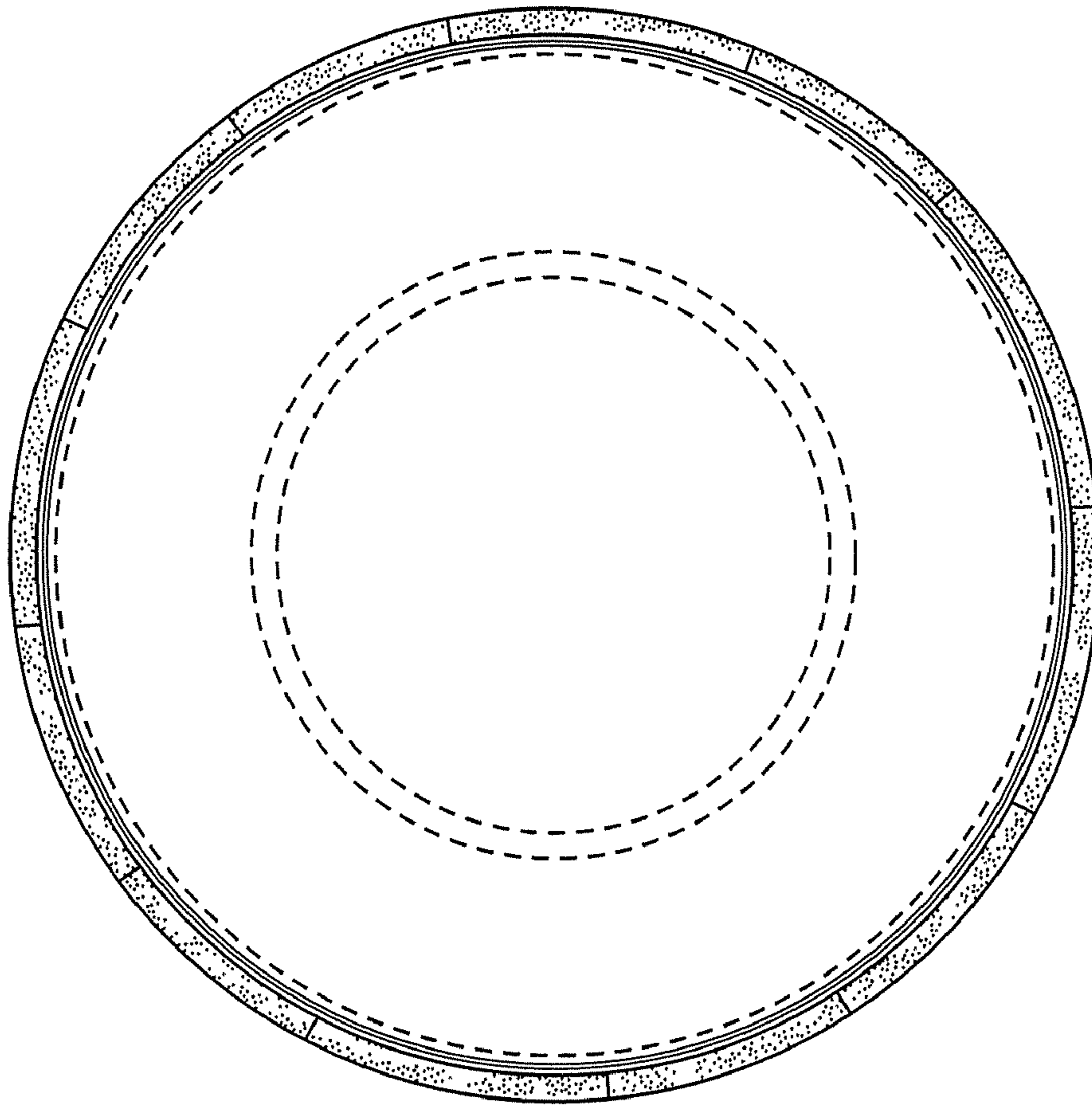

FIG. 3