



US00D584596S

(12) **United States Design Patent**
Doverspike

(10) **Patent No.:** **US D584,596 S**

(45) **Date of Patent:** **** Jan. 13, 2009**

(54) **BRACKET FOR SECURING A SINGLE-LEVER-VALVE**

2005/0251908 A1* 11/2005 Doverspike 4/695

(76) **Inventor:** **Mark Doverspike**, P.O. Box 69808,
Odessa, TX (US) 79763

(**) **Term:** **14 Years**

(21) **Appl. No.:** **29/234,725**

(22) **Filed:** **Jul. 22, 2005**

(51) **LOC (9) Cl.** **08-05**

(52) **U.S. Cl.** **D8/354**

(58) **Field of Classification Search** D8/354,
D8/349, 380; 248/62, 65, 68.1

See application file for complete search history.

(56) **References Cited**

U.S. PATENT DOCUMENTS

3,609,774	A *	10/1971	Allgood	4/695
4,135,337	A *	1/1979	Medlin	220/3.3
D359,438	S *	6/1995	Graham	D8/354
D364,794	S *	12/1995	Eberschlag	D8/354
5,524,727	A	6/1996	Yennie, Jr.	
5,906,080	A	5/1999	diGirolamo et al.	
D427,889	S *	7/2000	Gretz	D8/354
D429,624	S *	8/2000	Johnson	D8/354
D462,664	S *	9/2002	Roesch et al.	D13/152
6,573,449	B2 *	6/2003	Vrame	174/58
D478,497	S *	8/2003	Curtas et al.	D8/354
6,640,357	B1	11/2003	Chang	
6,666,419	B1	12/2003	Vrame	
D539,751	S *	4/2007	Kiely	D13/152
D556,016	S *	11/2007	Curtas	D8/354
2005/0229304	A1 *	10/2005	Doverspike	4/653

OTHER PUBLICATIONS

U.S. Appl. No. 10/817,878, filed Apr. 6, 2004, Mark Doverspike.
U.S. Appl. No. 10/835,566, filed Apr. 30, 2004, Mark Doverspike,
(CIP of U.S. Appl. No. 10/817,878).
U.S. Appl. No. 11/184,778, filed Jul. 20, 2005, Mark Doverspike,
(CIP of U.S. Appl. No. 11/108,837 and U.S. Appl. No. 60/563,005).

* cited by examiner

Primary Examiner—Ian Simmons

Assistant Examiner—Carissa C Fitts

(74) *Attorney, Agent, or Firm*—Christopher Wood; Wood & Eisenberg, PLLC

(57) **CLAIM**

The ornamental design for a bracket for securing a single-lever-valve, substantially as shown and described.

DESCRIPTION

FIG. 1 is a perspective view of a bracket apparatus for securing a single-lever-valve (shown in broken lines) and associated water piping (shown in broken lines) to one side of a support board (shown in broken lines), wherein the broken lines indicate environmental matter that forms no part of the claimed design;

FIG. 2 is another perspective view thereof;

FIG. 3 is a front elevation view thereof;

FIG. 4 is a right-side view thereof, the left-side view being a mirror image of the right-side view;

FIG. 5 is a top plan view thereof; and,

FIG. 6 is a rear elevation view thereof.

1 Claim, 6 Drawing Sheets

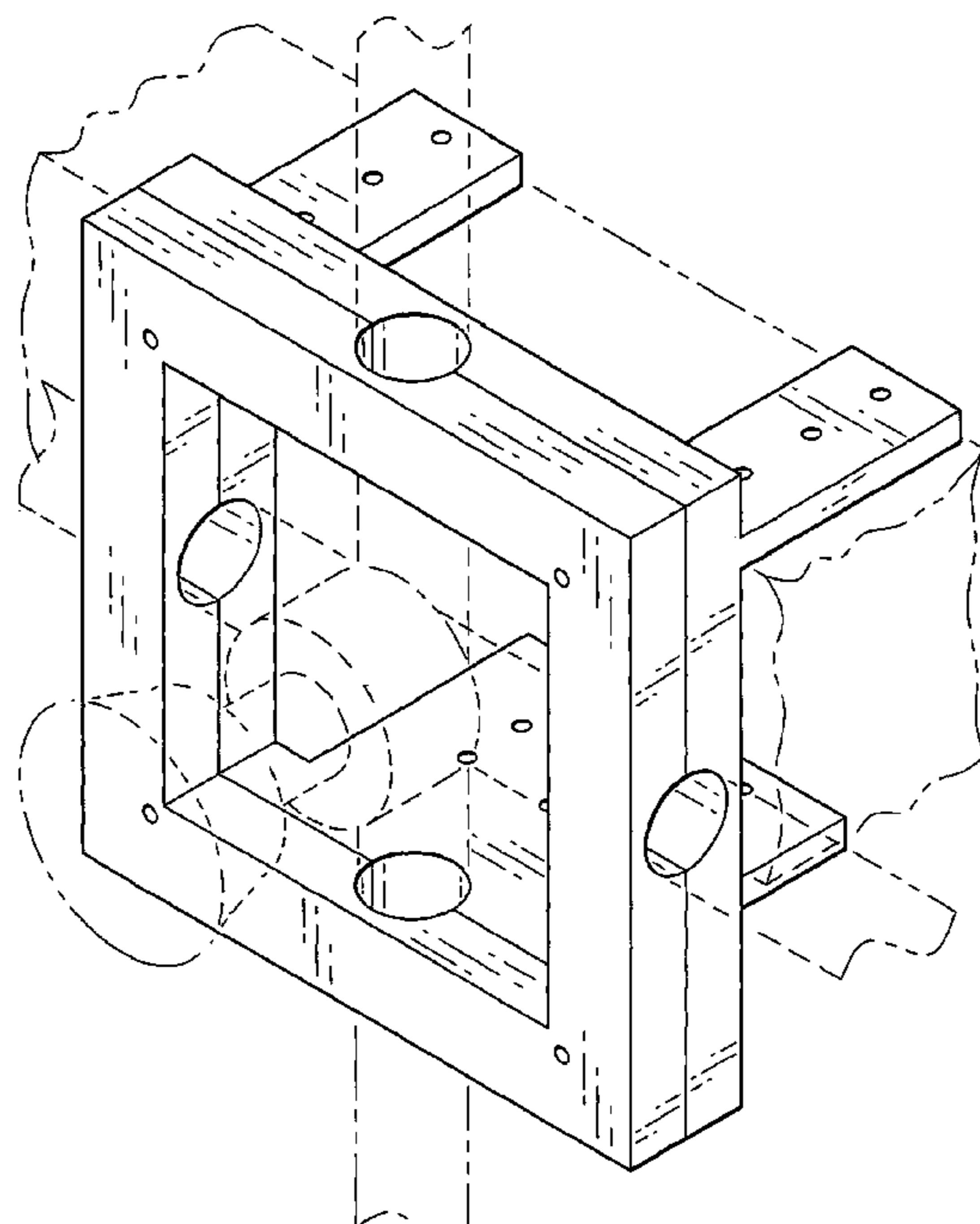

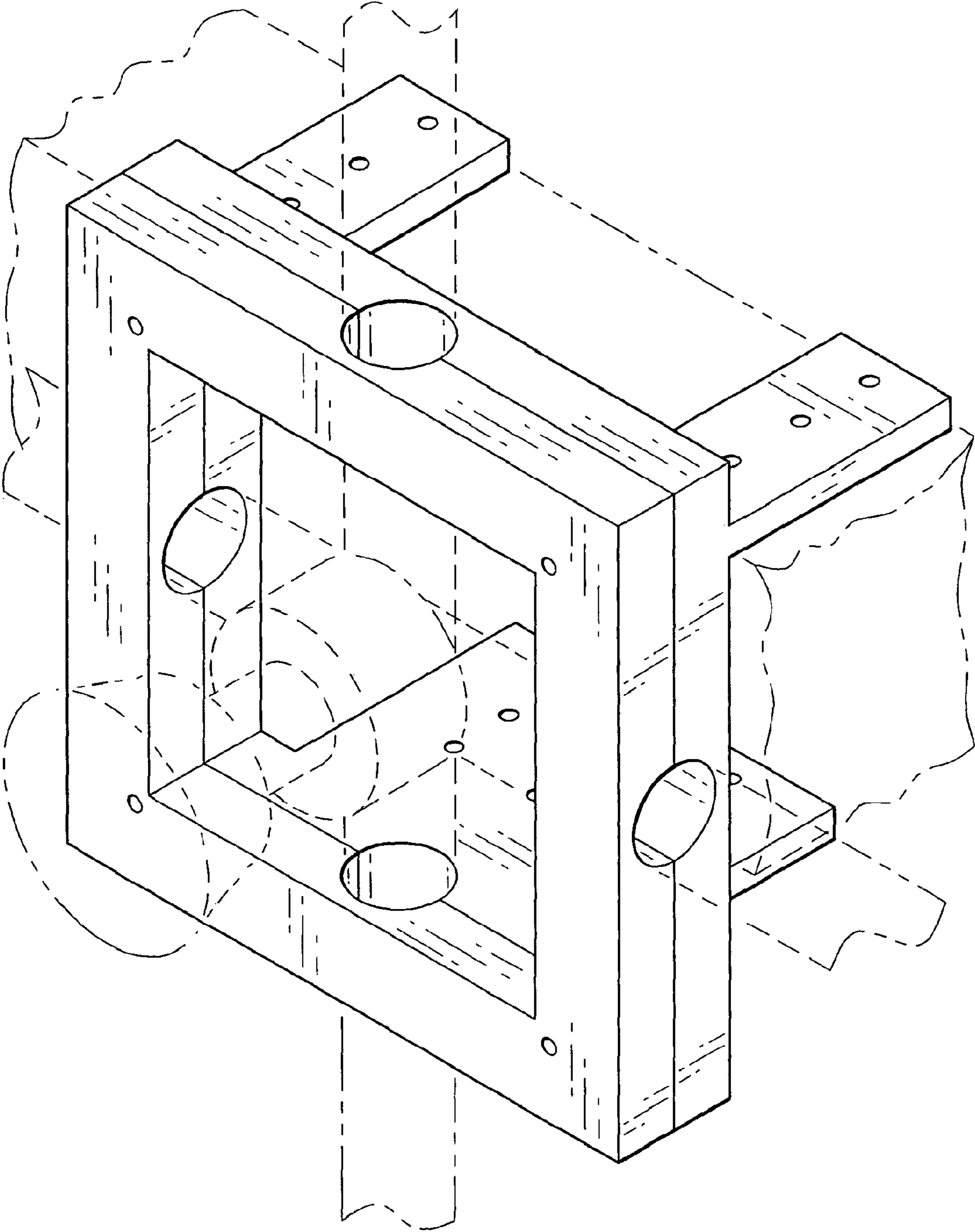

Fig. 1

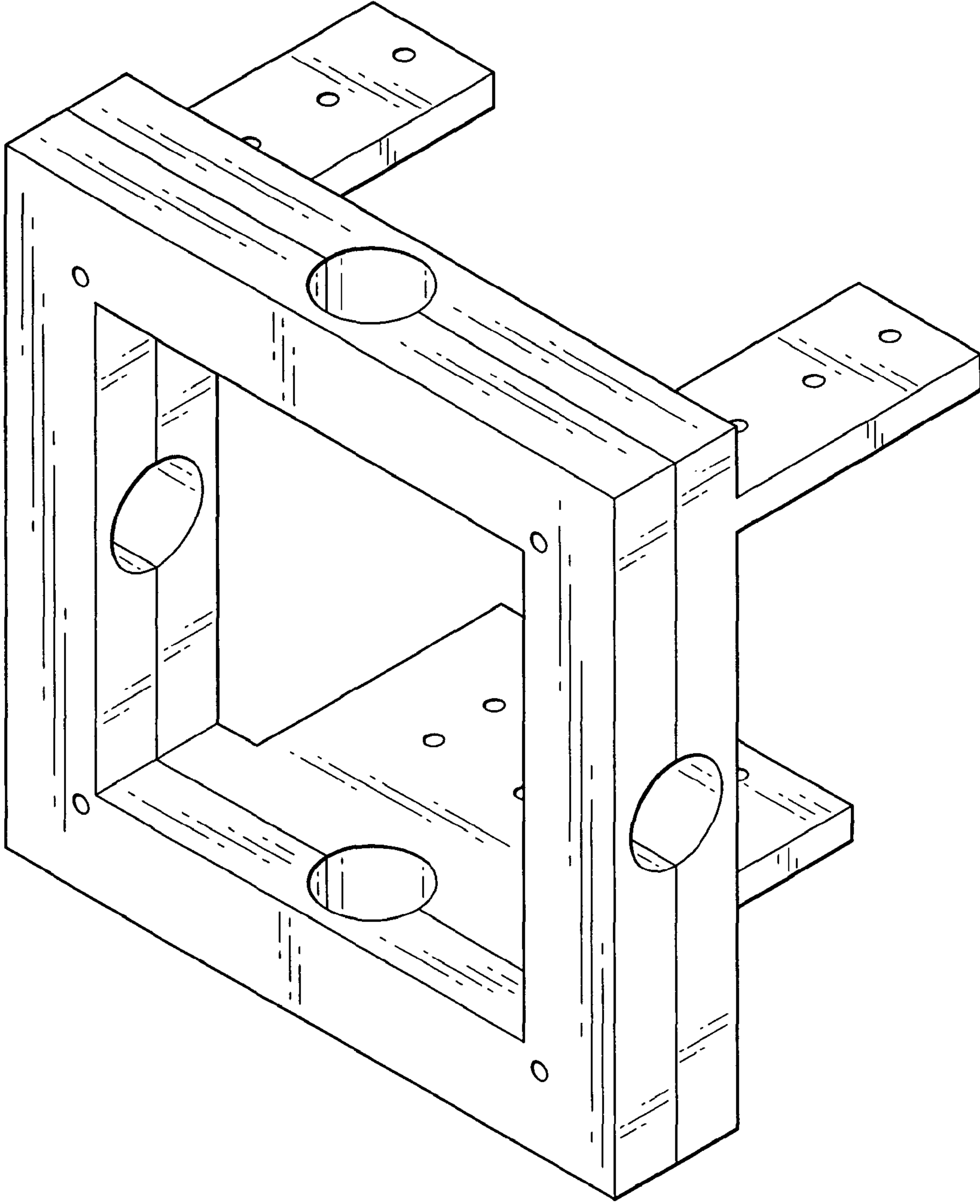

Fig. 2

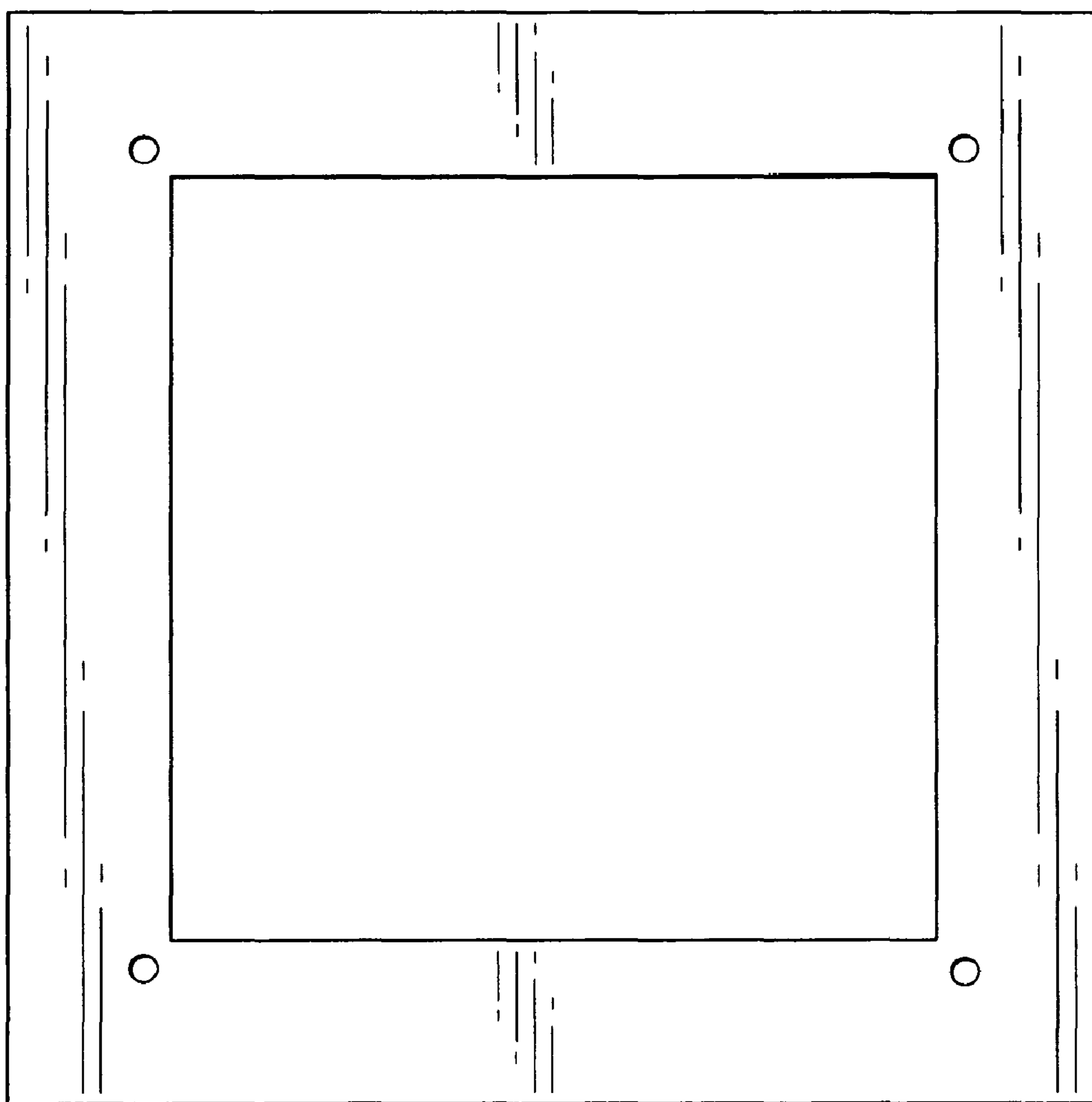

Fig. 3

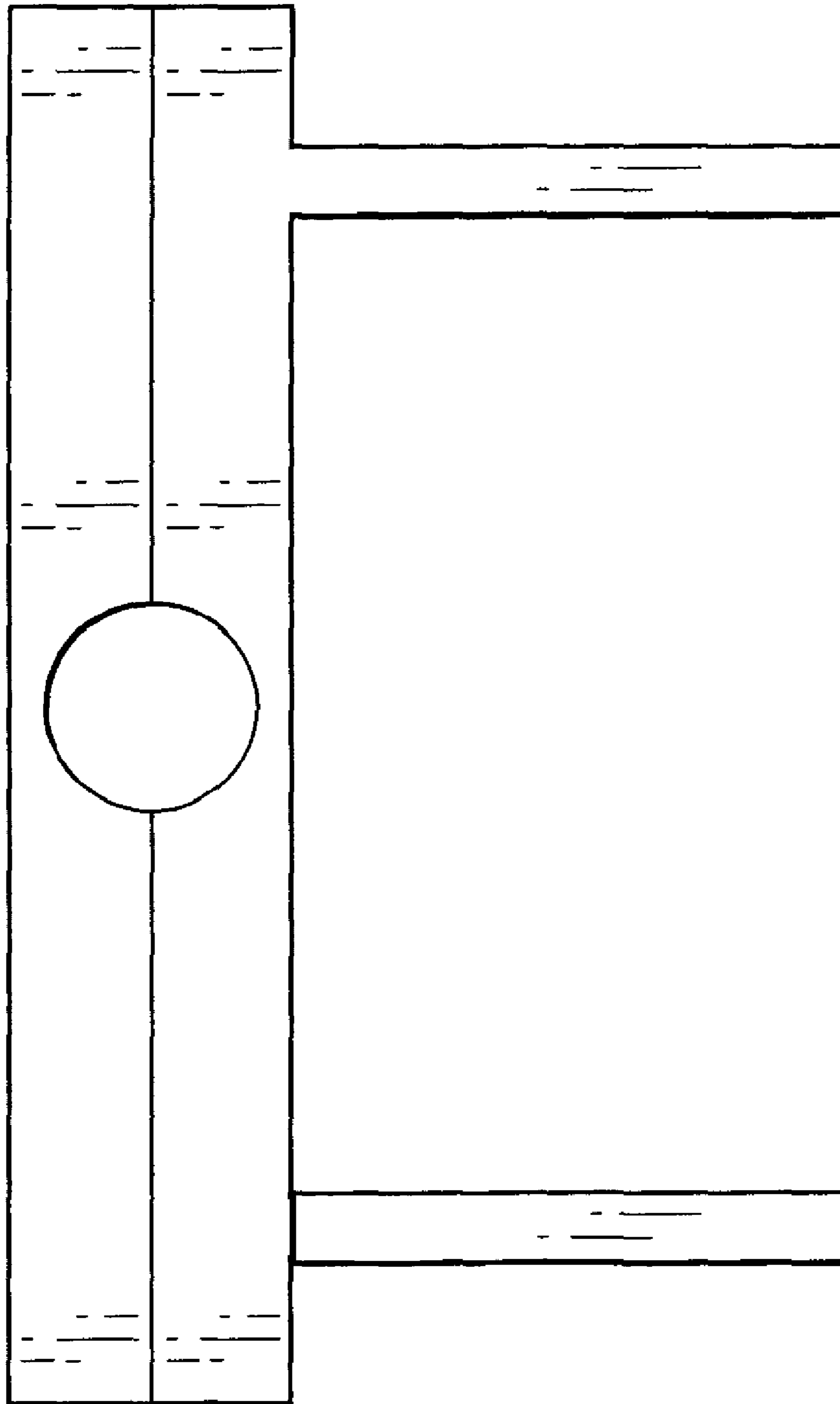

Fig. 4

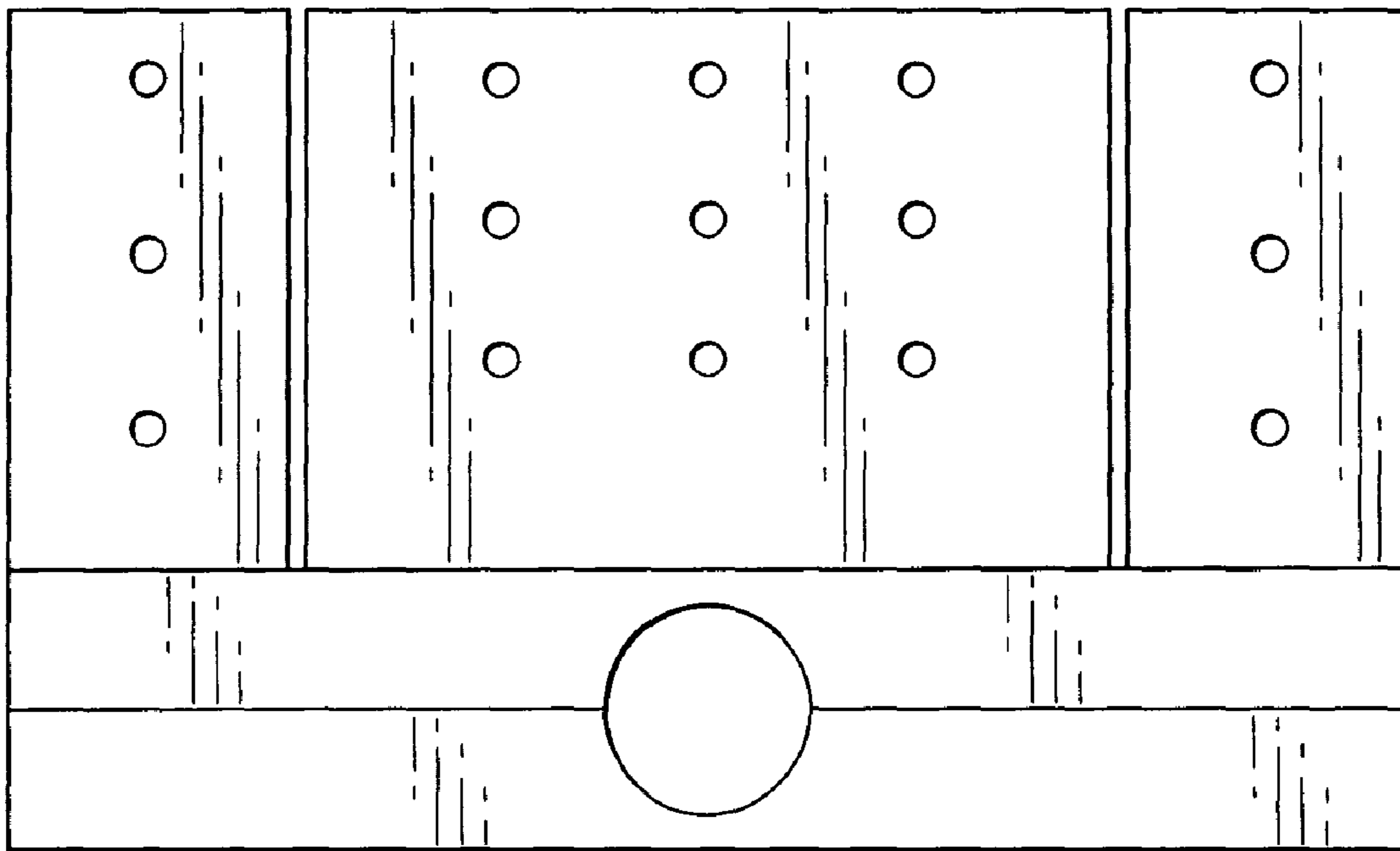

Fig. 5

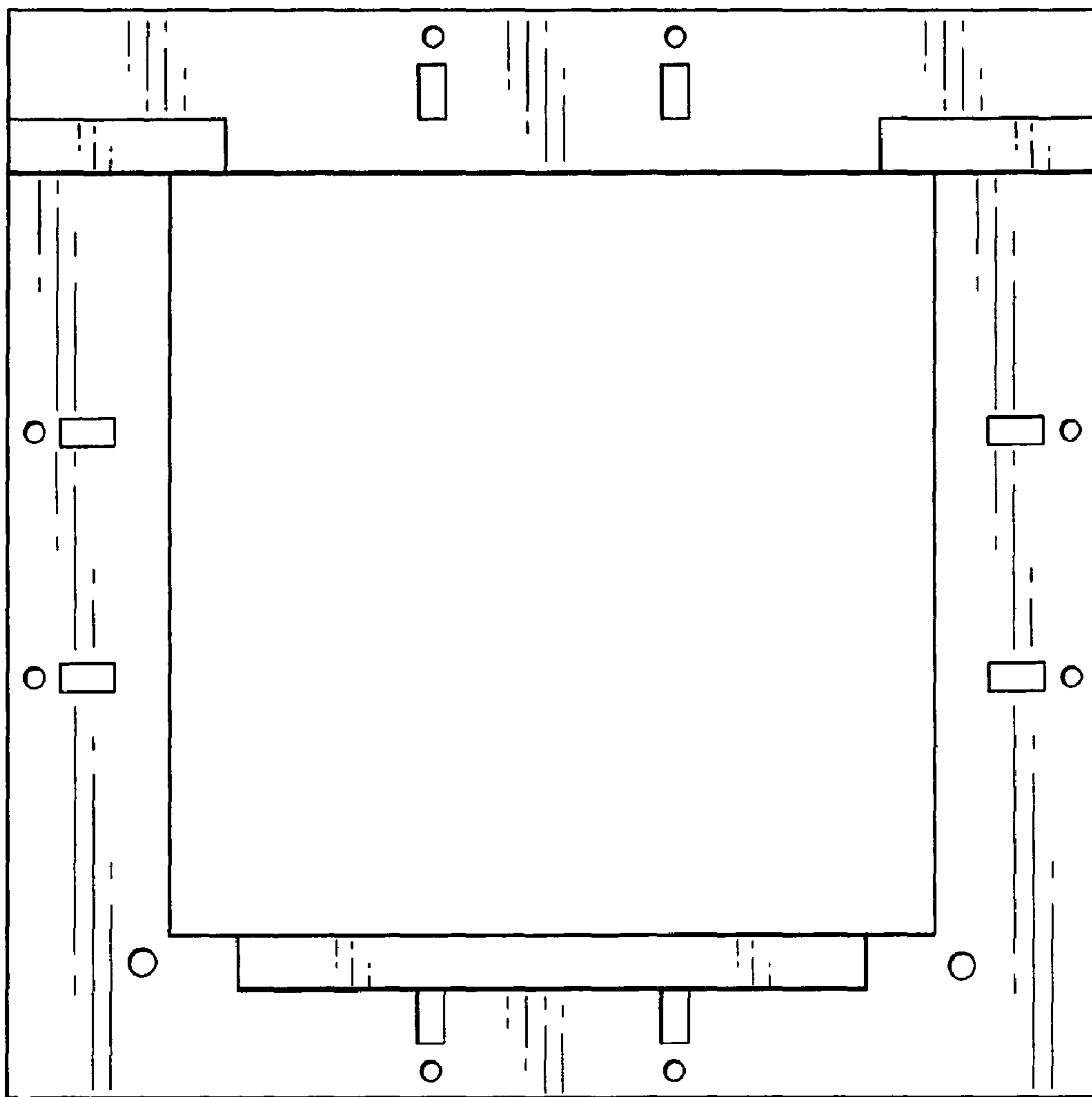

Fig. 6