



US00D584506S

(12) **United States Design Patent**
Brazzell

(10) **Patent No.:** **US D584,506 S**
(45) **Date of Patent:** **** Jan. 13, 2009**

(54) **TOTE BAG**

(75) Inventor: **Dennis Alan Brazzell**, Franklin, TN
(US)

(73) Assignee: **Edison Nation, LLC**, Charlotte, NC
(US)

(**) Term: **14 Years**

(21) Appl. No.: **29/302,880**

(22) Filed: **Jan. 27, 2008**

Related U.S. Application Data

(63) Continuation-in-part of application No. 29/298,291,
filed on Dec. 1, 2007, and a continuation-in-part of
application No. 29/298,293, filed on Dec. 1, 2007.

(51) **LOC (9) Cl.** **03-01**

(52) **U.S. Cl.** **D3/234; D3/238**

(58) **Field of Classification Search** D3/232-234,
D3/238, 240-246, 318, 322, 324; 150/100,
150/103-104, 107-110, 114, 118-119
See application file for complete search history.

(56) **References Cited**

U.S. PATENT DOCUMENTS

3,018,570 A * 1/1962 Bliese 36/1
D251,574 S * 4/1979 Molinari et al. D3/238
4,979,833 A 12/1990 Cook
D325,805 S * 5/1992 Herber D2/923
5,288,150 A 2/1994 Bearman

D468,097 S * 1/2003 Landa D3/238
D517,789 S 3/2006 Seamans
D517,790 S 3/2006 Seamans
D529,263 S 10/2006 Wolf
D545,032 S 6/2007 Wolf
D545,033 S 6/2007 Wolf
2006/0048407 A1 3/2006 Seamans
2007/0130797 A1 6/2007 Seamans

OTHER PUBLICATIONS

Dennis Alan Brazzell, U.S. Appl. No. 29/298,291, filed Dec. 1, 2007.
Dennis Alan Brazzell, U.S. Appl. No. 29/298,293, filed Dec. 1, 2007.

* cited by examiner

Primary Examiner—Holly H Baynham

(74) *Attorney, Agent, or Firm*—Tillman Wright, PLLC; Chad
D. Tillman; James D. Wright

(57) **CLAIM**

The ornamental design for a tote bag, as shown.

DESCRIPTION

FIG. 1 is a perspective view of the design for a tote bag of the
present invention.

FIG. 2 is a top plan view of the tote bag of FIG. 1.

FIG. 3 is a left elevational view of the tote bag of FIG. 1.

FIG. 4 is a right elevational view of the tote bag of FIG. 1.

FIG. 5 is a bottom plan view of the tote bag of FIG. 1.

FIG. 6 is a back elevational view of the tote bag of FIG. 1; and,

FIG. 7 is a front elevational view of the tote bag of FIG. 1.

1 Claim, 7 Drawing Sheets

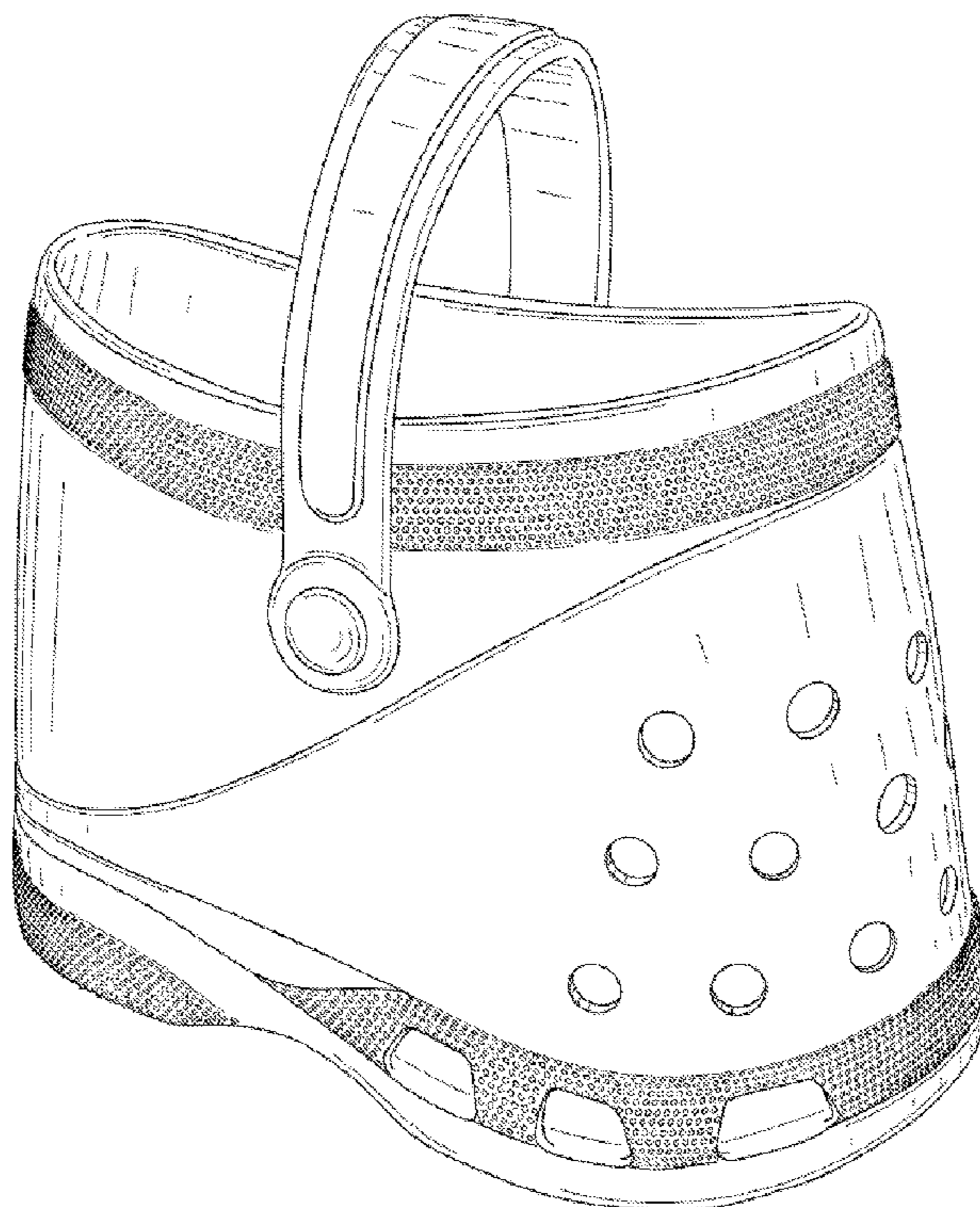

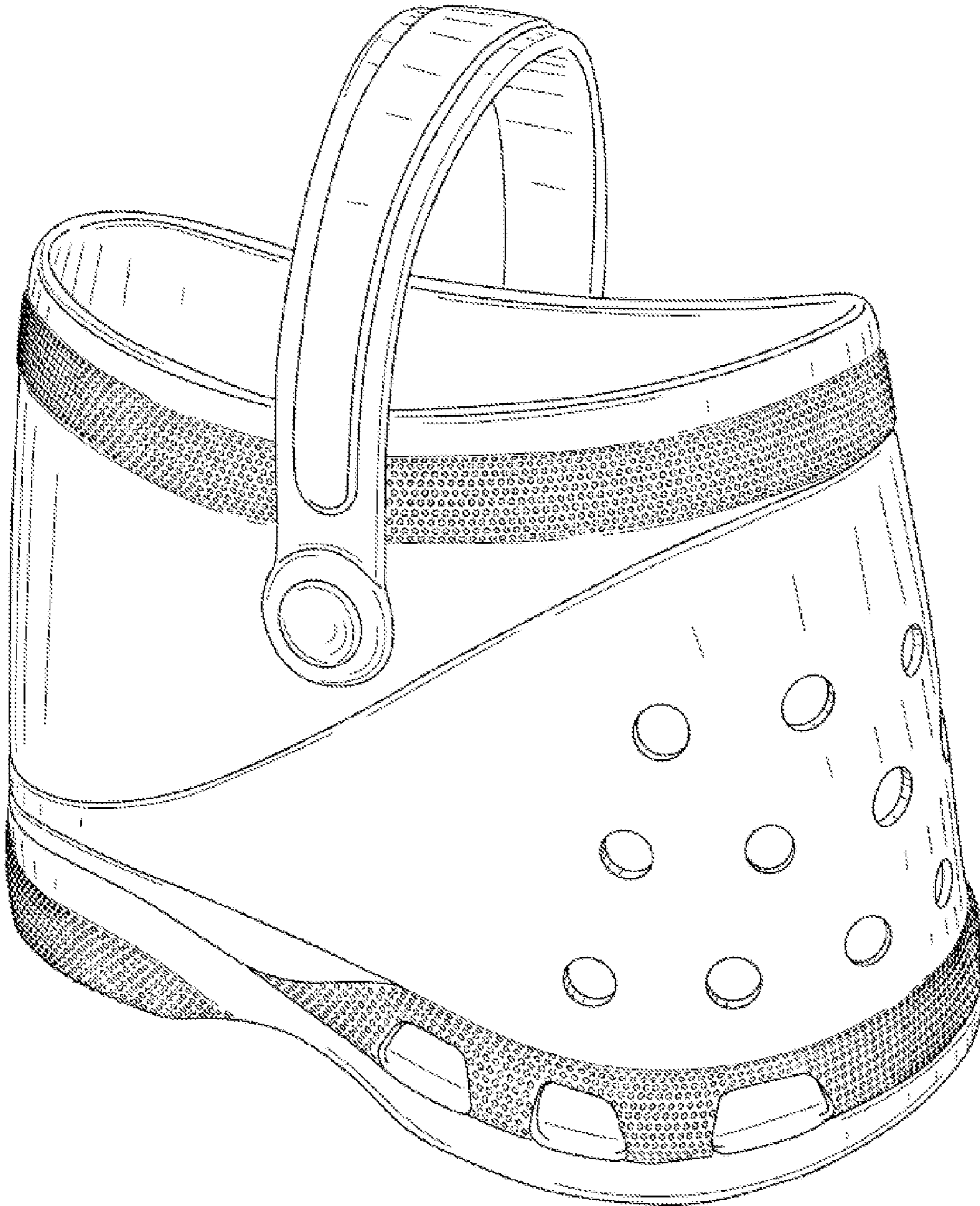

Figure 1

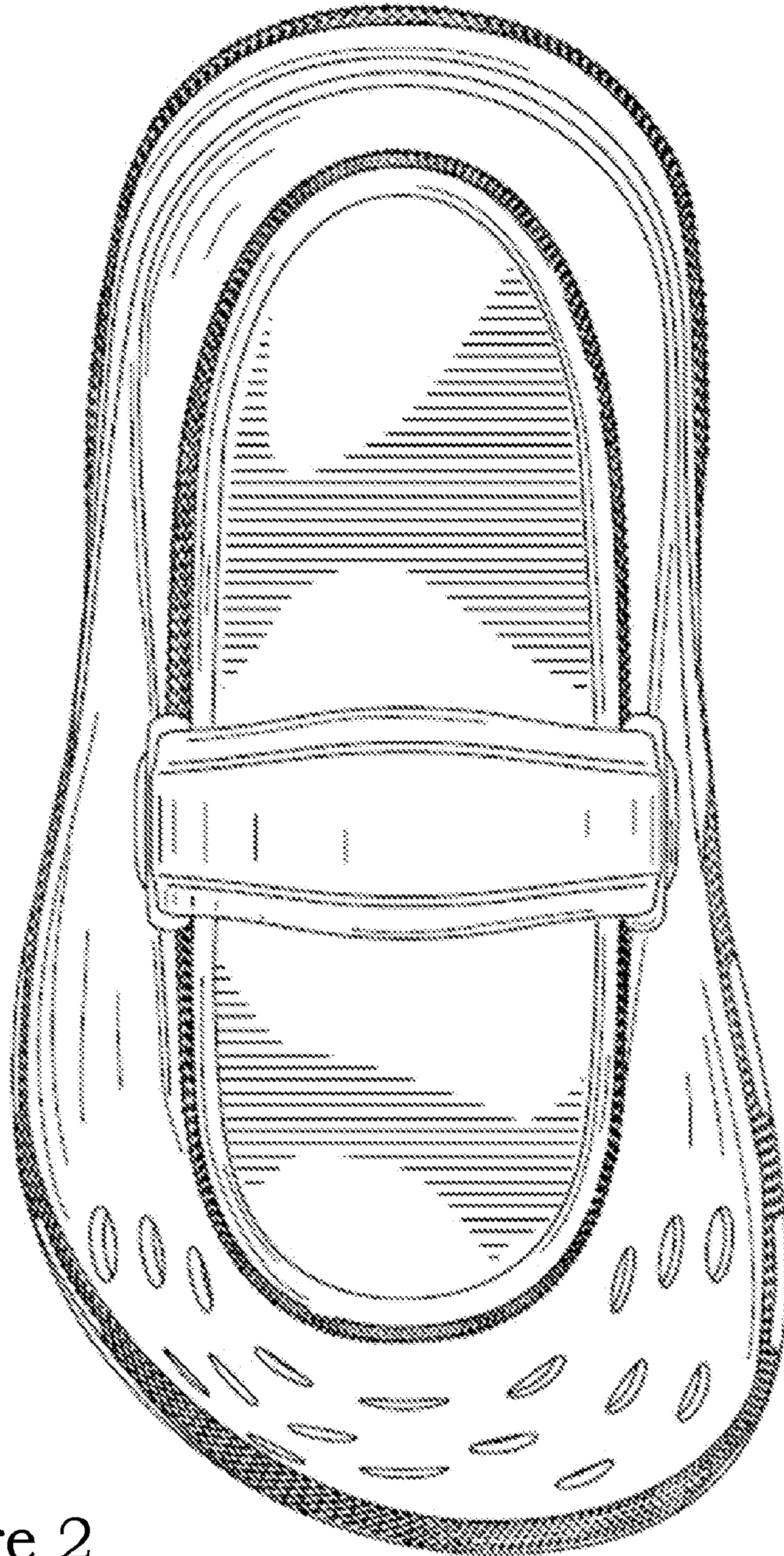

Figure 2

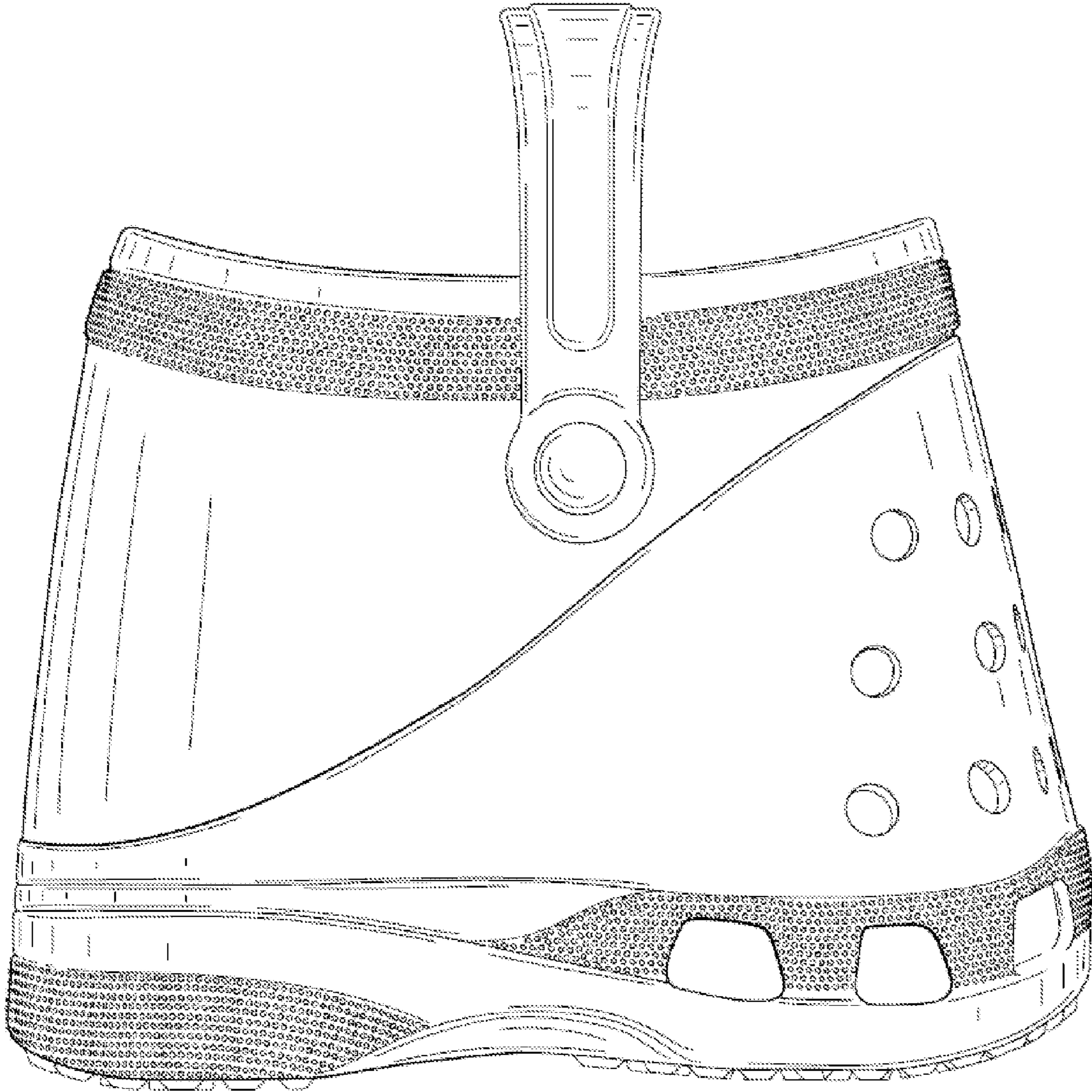

Figure 3

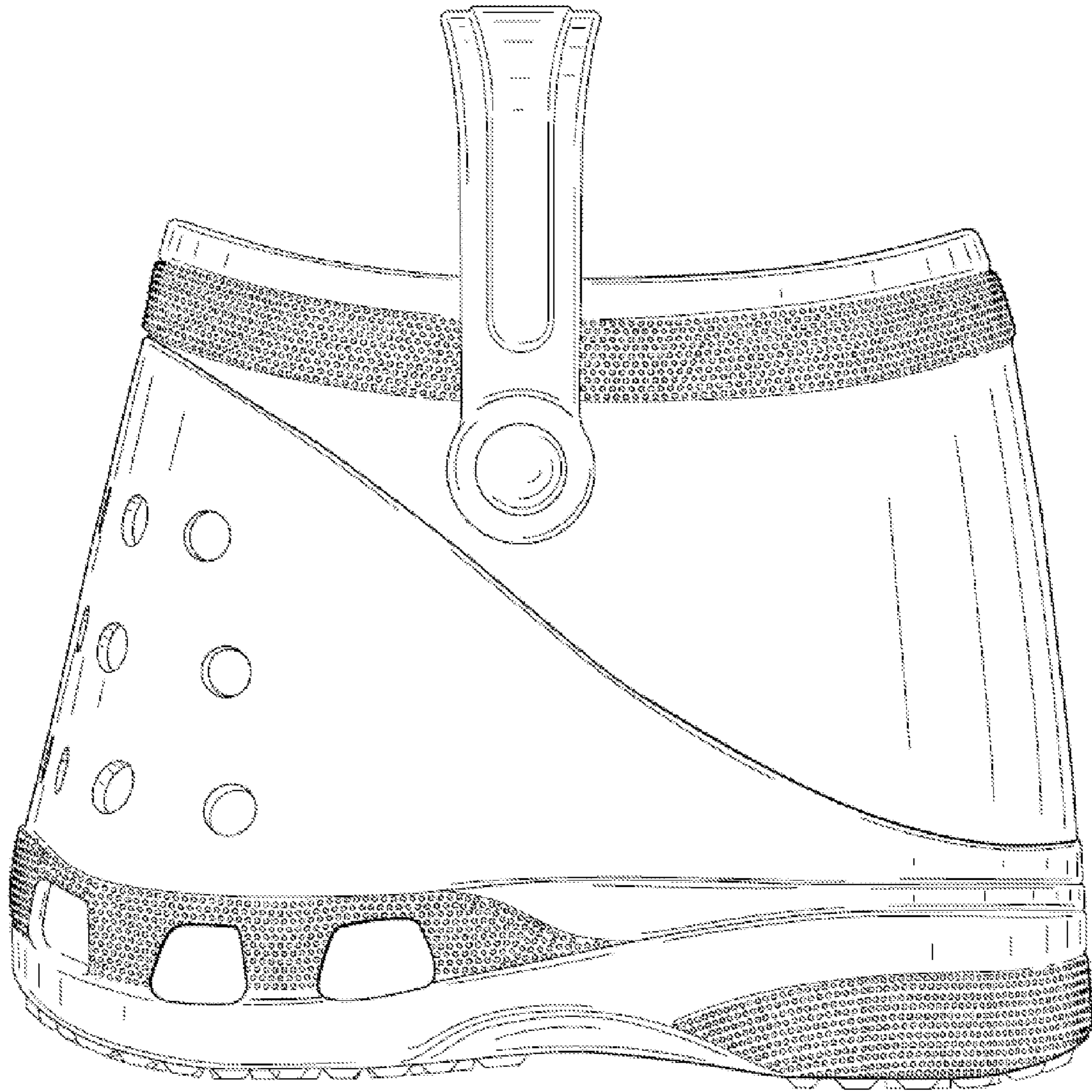

Figure 4

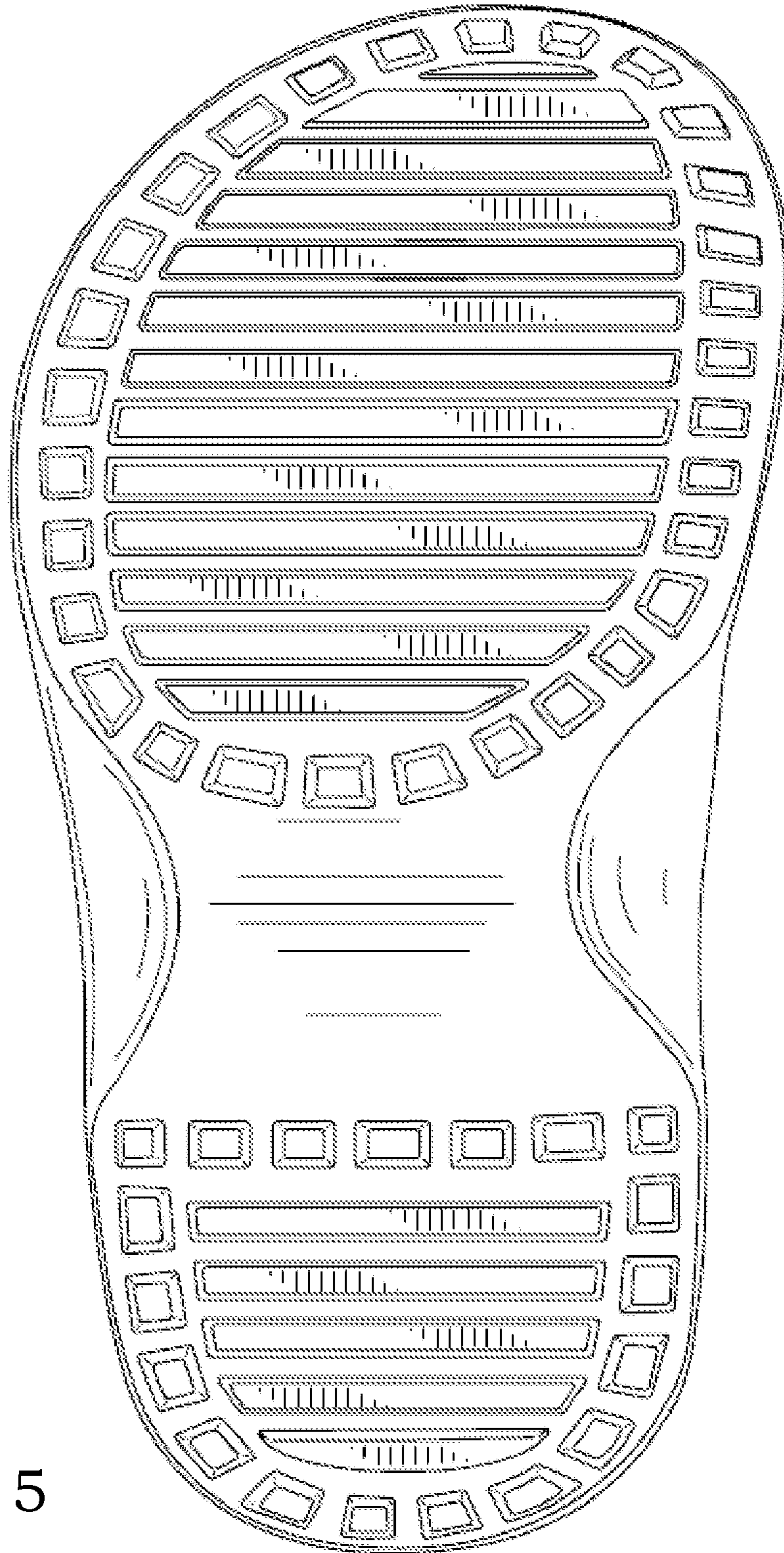

Figure 5

Figure 6

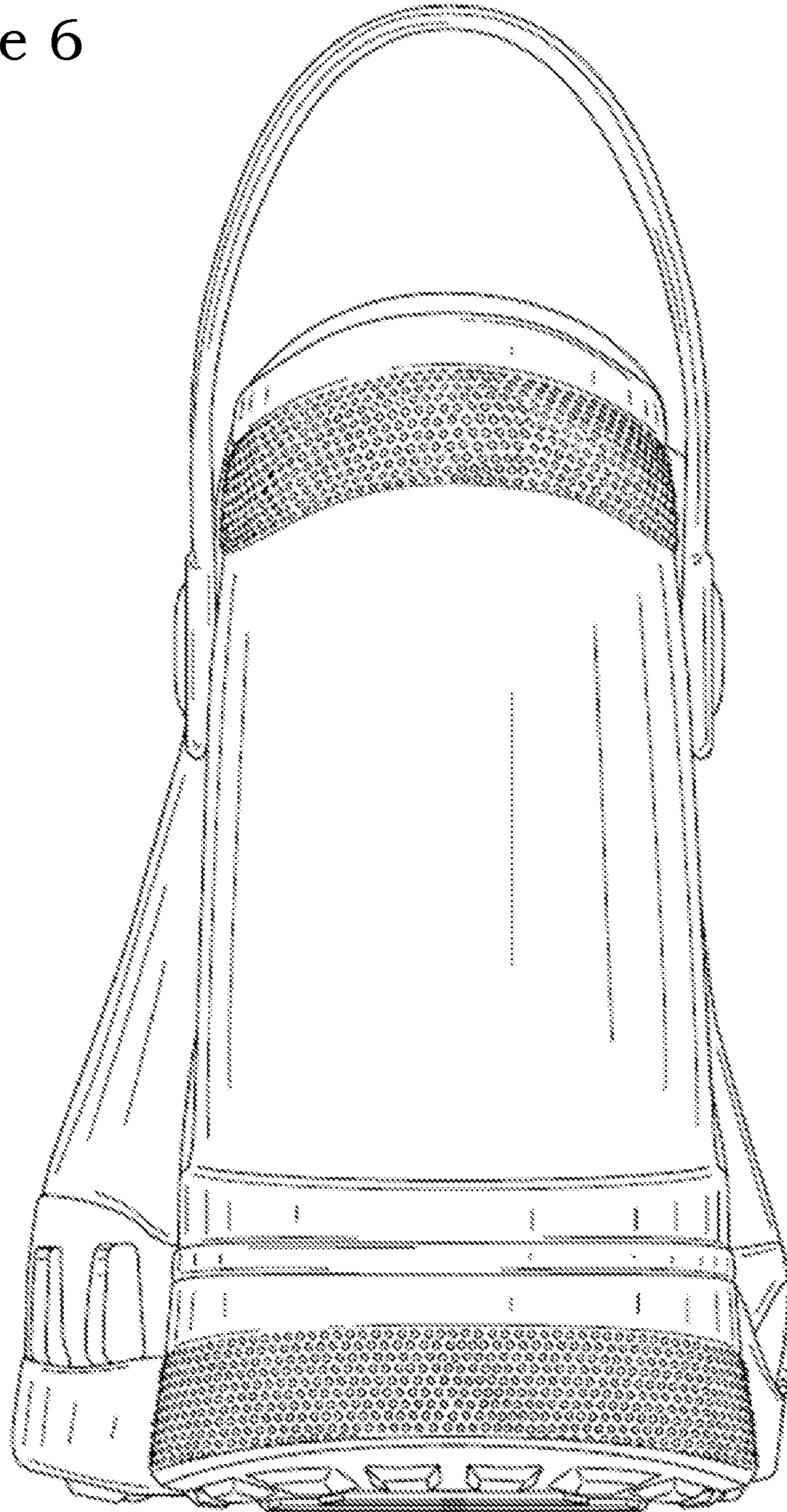

Figure 7

