



US00D584490S

(12) **United States Design Patent**  
**Ong**

(10) **Patent No.:** **US D584,490 S**  
(45) **Date of Patent:** **\*\* Jan. 13, 2009**

(54) **SHOE SOLE**

(76) Inventor: **Ai Geok Ong**, 102F Pasir Panjang Road  
#06-08, Singapore (SG) 118530

(\*\*) Term: **14 Years**

(21) Appl. No.: **29/247,363**

(22) Filed: **Jun. 13, 2006**

(30) **Foreign Application Priority Data**

Dec. 13, 2005 (MY) ..... 05-01055

(51) **LOC (9) Cl.** ..... **02-04**

(52) **U.S. Cl.** ..... **D2/947**

(58) **Field of Classification Search** ..... D2/896,  
D2/947, 957, 953, 960-1; 36/24.5, 25 R,  
36/28, 32 R

See application file for complete search history.

(56) **References Cited**

**U.S. PATENT DOCUMENTS**

D117,585 S \* 11/1939 Sperry ..... D2/953  
D385,390 S \* 10/1997 Liou ..... D2/953  
D405,944 S \* 2/1999 Sessa ..... D2/959  
D413,011 S \* 8/1999 Yokoyama ..... D2/952

D522,218 S \* 6/2006 Burg ..... D2/953  
D559,510 S \* 1/2008 McClaskie ..... D2/954  
D560,884 S \* 2/2008 McClaskie ..... D2/953  
D560,888 S \* 2/2008 Della Valle ..... D2/954  
7,331,125 B2 \* 2/2008 Bray et al. .... 36/44  
D564,184 S \* 3/2008 Issler ..... D2/896

\* cited by examiner

*Primary Examiner*—Ian Simmons

*Assistant Examiner*—Anna J Burmeister

(74) *Attorney, Agent, or Firm*—Intellectual Property Law  
Group LLP; Otto O. Lee; Juneko Jackson

(57) **CLAIM**

The ornamental design for a shoe sole, as shown and  
described.

**DESCRIPTION**

FIG. 1 is a top, left perspective view of a shoe sole, embody-  
ing my new design;

FIG. 2 is a top plan view thereof;

FIG. 3 is a left side elevational view thereof; and,

FIG. 4 is a right side elevational view thereof.

**1 Claim, 2 Drawing Sheets**

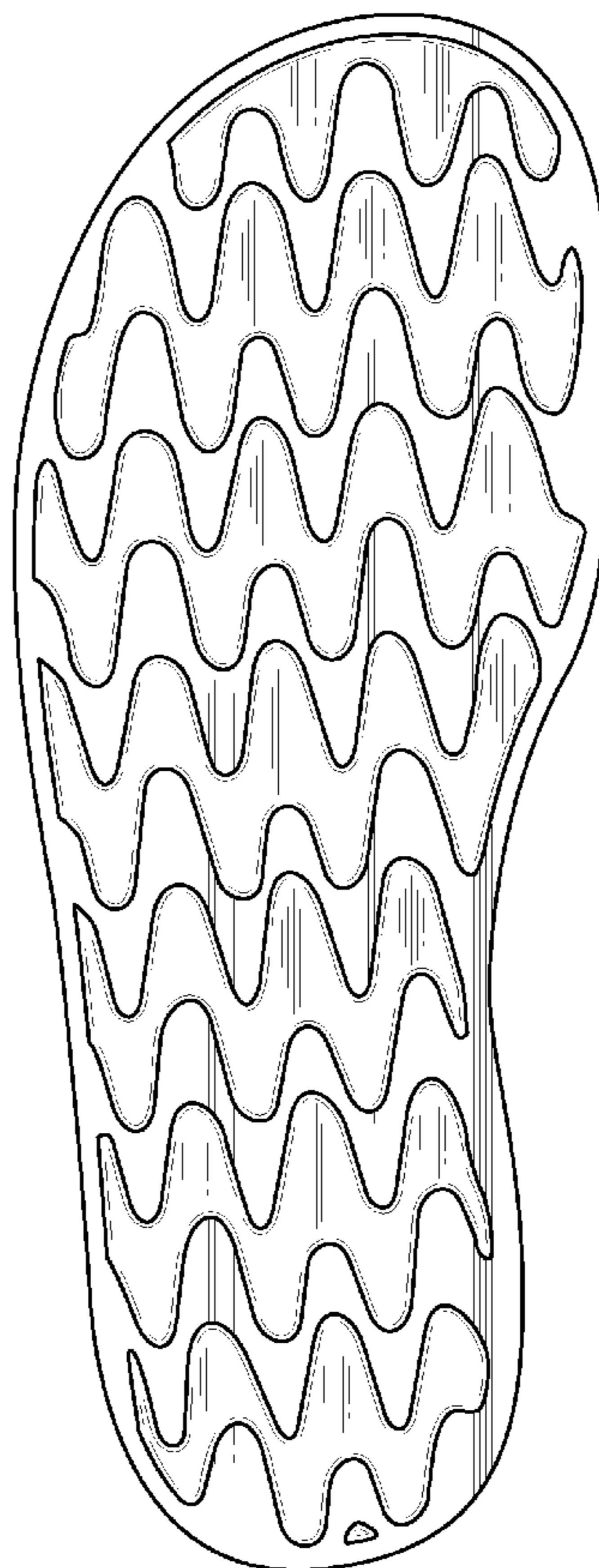
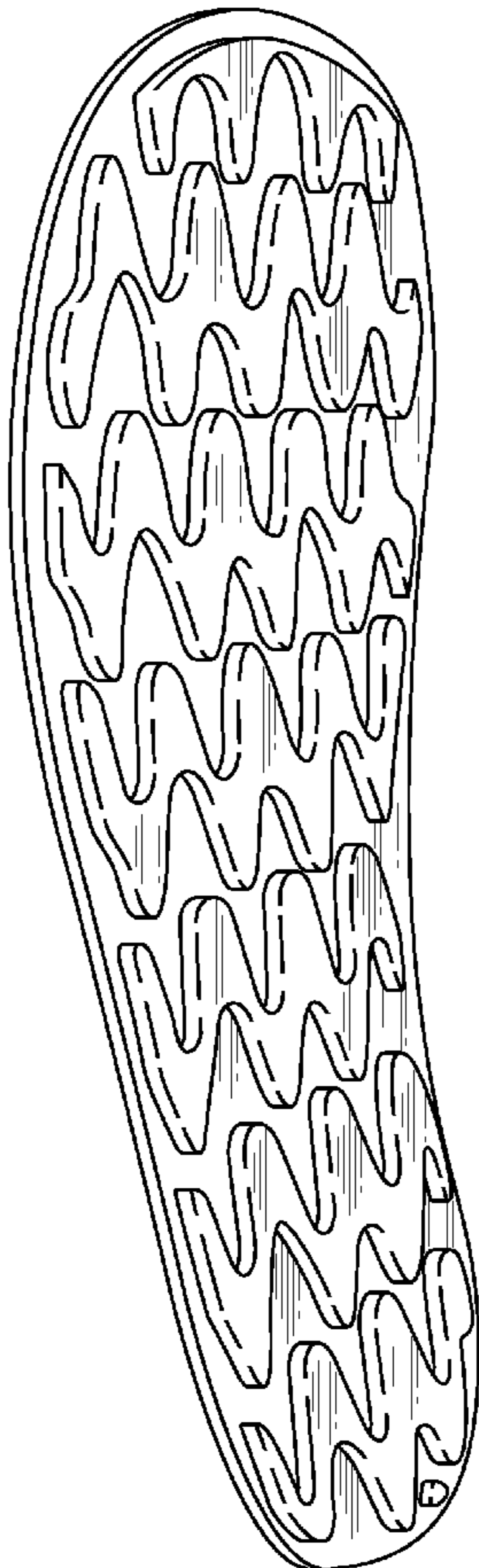

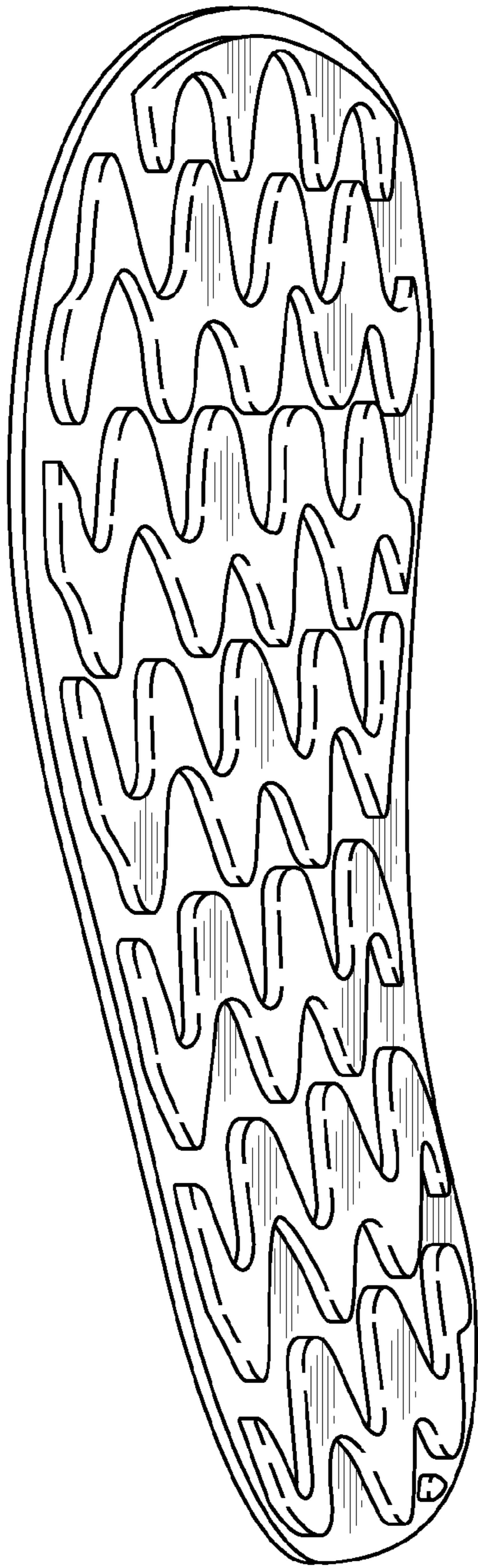

**FIG. 1**

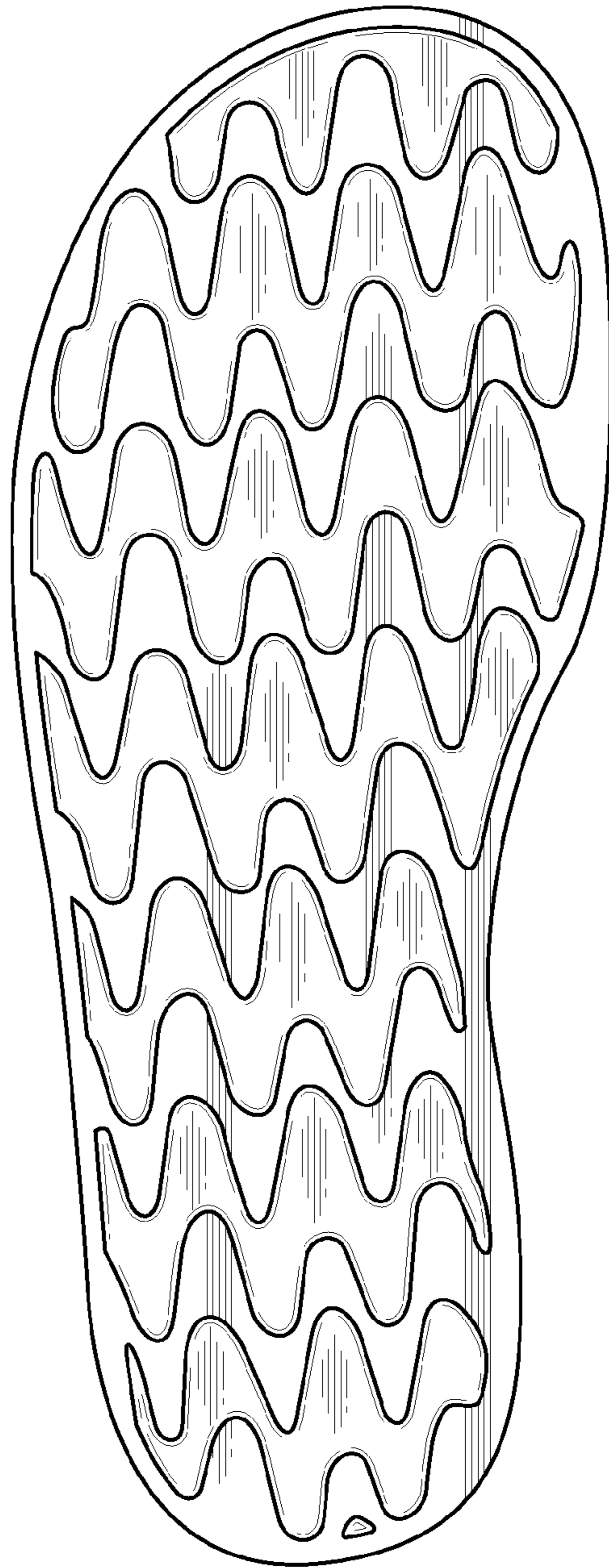

**FIG. 2**



**FIG. 3**



**FIG. 4**