



US00D584483S

(12) **United States Design Patent**
Glynn

(10) **Patent No.:** **US D584,483 S**
(45) **Date of Patent:** **** Jan. 13, 2009**

(54) **HOSPITAL GOWN**

(76) Inventor: **Michael P. Glynn**, 17 Prospect St.,
Morristown, NJ (US) 07960

(**) Term: **14 Years**

(21) Appl. No.: **29/317,900**

(22) Filed: **May 9, 2008**

(51) **LOC (9) Cl.** **02-02**

(52) **U.S. Cl.** **D2/720**

(58) **Field of Classification Search** D2/717,
D2/718, 720, 739, 840-842, 844, 847, 860-864;
2/104, 106, 115

See application file for complete search history.

(56) **References Cited**

U.S. PATENT DOCUMENTS

2,701,364	A	2/1955	Palm	
2,736,900	A *	3/1956	Koren	2/114
3,276,036	A *	10/1966	Cater et al.	2/114
3,490,072	A *	1/1970	Keltner	2/114
4,422,186	A	12/1983	Loney	
4,434,511	A	3/1984	Weiser	
4,837,863	A	6/1989	Van Scoy-Mosher	
4,920,578	A	5/1990	Janzen	
5,133,086	A	7/1992	Truitt	
5,150,477	A	9/1992	Elberson	
5,228,141	A	7/1993	Remsky	
D374,970	S *	10/1996	Jagger	D2/720
5,611,087	A *	3/1997	Adkins	2/114
D381,488	S *	7/1997	Small	D2/720
5,878,437	A	3/1999	Pater	
5,991,923	A	11/1999	Maria	
6,237,153	B1	5/2001	Bowens	
D457,289	S	5/2002	Shorr	
6,484,321	B1	11/2002	Shamam	
6,499,143	B2	12/2002	Garza	
6,694,522	B1	2/2004	Neal	

D495,468	S	9/2004	Wheeler-Dickson	
6,792,622	B2	9/2004	Graves	
7,181,773	B1	2/2007	Piraka	
7,305,716	B1	12/2007	Richards	
D563,627	S *	3/2008	Warren	D2/720
D565,279	S *	4/2008	Farrell	D2/720
D571,079	S *	6/2008	Gay	D2/720
2002/0162154	A1	11/2002	Shamam	
2003/0126668	A1	7/2003	Scroggins	
2005/0044603	A1	3/2005	Graver	
2006/0143779	A1 *	7/2006	Lee	2/115
2007/0157362	A1	7/2007	Rogers	
2008/0000006	A1	1/2008	Ochoa	

* cited by examiner

Primary Examiner—Ian Simmons

Assistant Examiner—R. Johnson

(74) *Attorney, Agent, or Firm*—William J. Connelly

(57) **CLAIM**

The ornamental design for a hospital gown, as shown and described.

DESCRIPTION

FIG. 1 is a front elevational view of a hospital gown showing my new design; the gown shown partially open on one side;

FIG. 2 is a rear elevational view thereof;

FIG. 3 is a view of the hospital gown fully opened to show both the front and rear of the hospital gown;

FIG. 4 is a front perspective view, showing the gown in use;

FIG. 5 is a side view thereof, showing the gown in use; and,

FIG. 6 is a rear perspective view thereof, showing the gown in use.

The broken lines in FIGS. 4-6, representing portions of the human form, show the design in use and form no part of the claim.

1 Claim, 6 Drawing Sheets

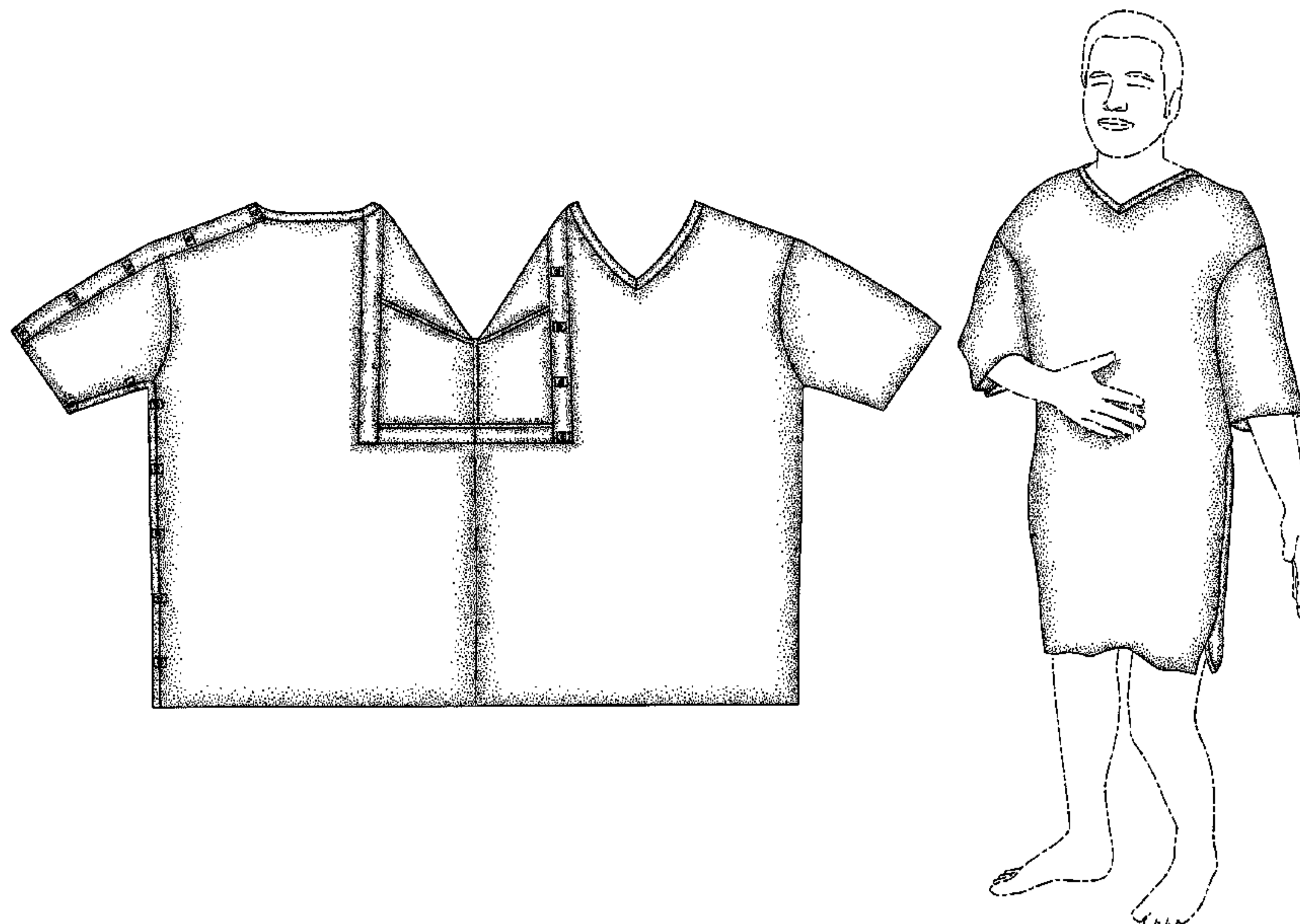

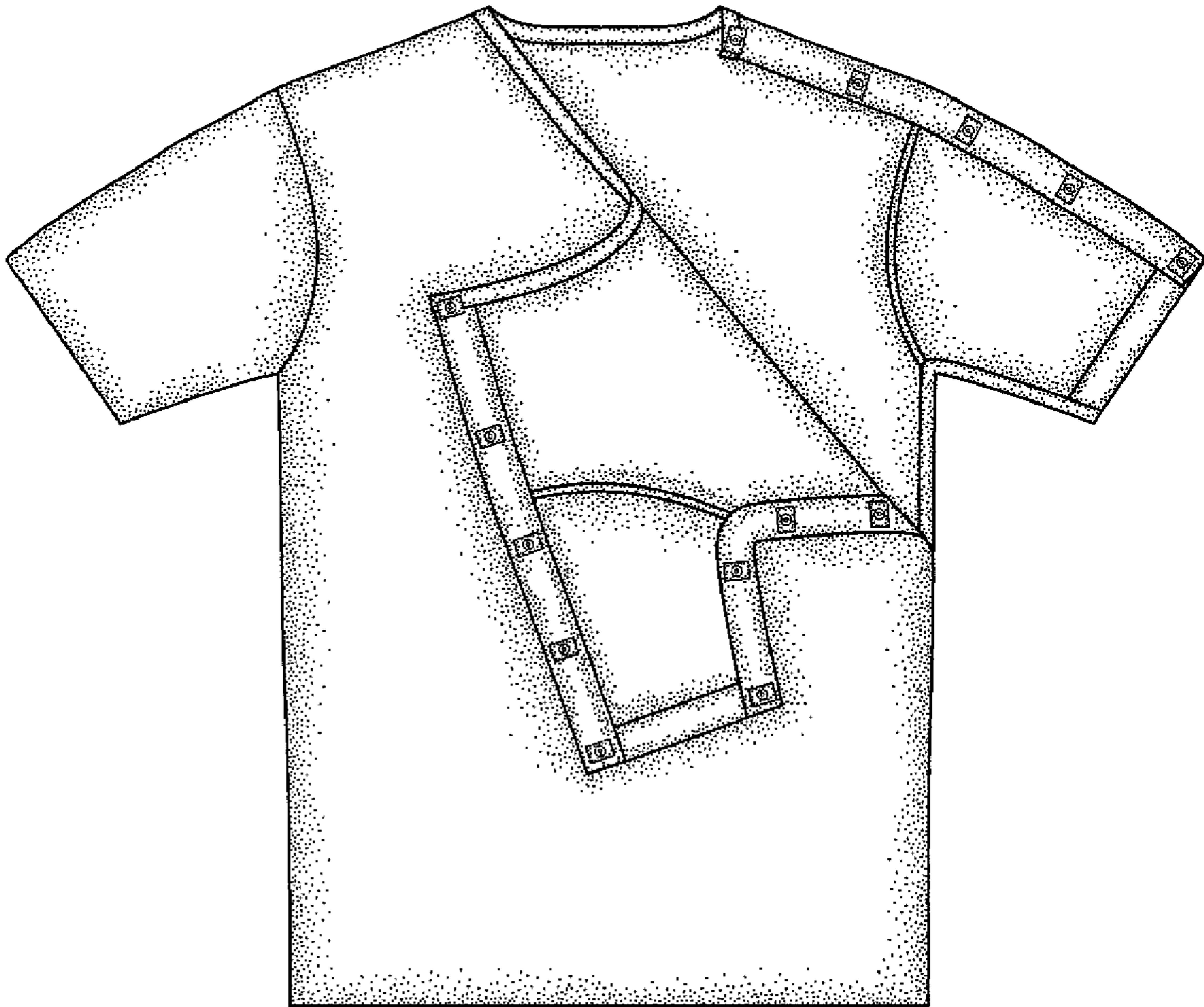

FIG. 1

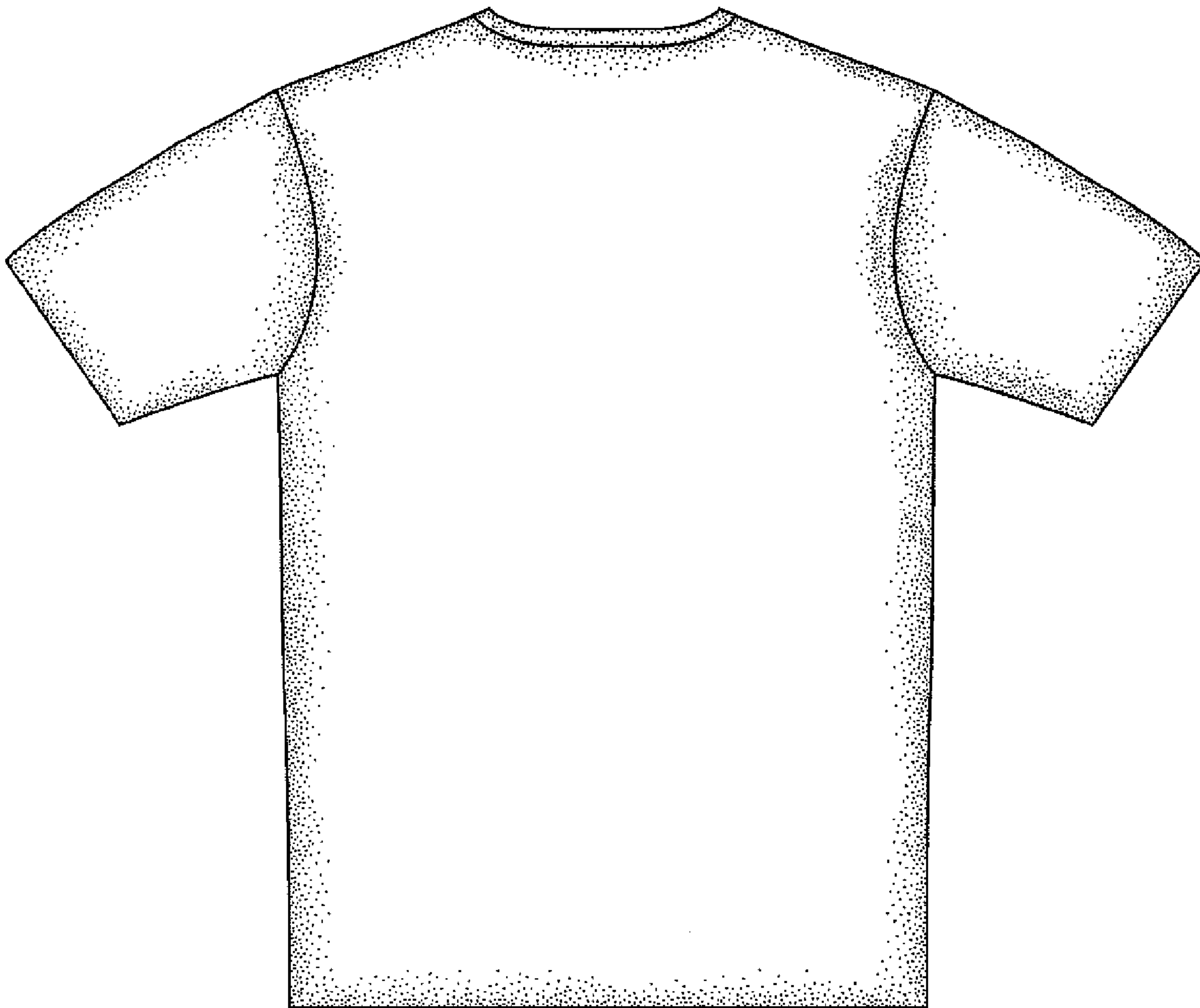

FIG. 2

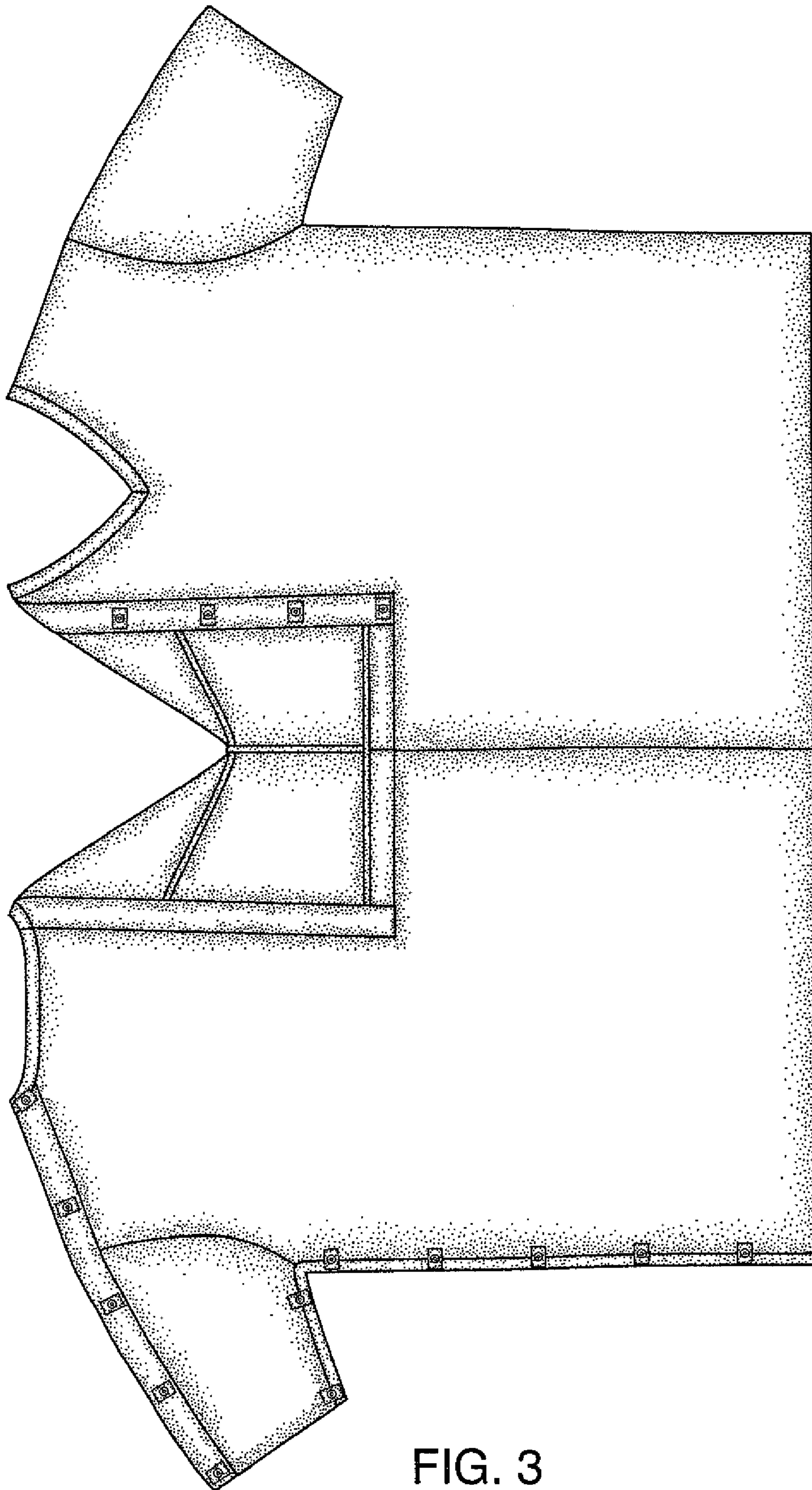

FIG. 3

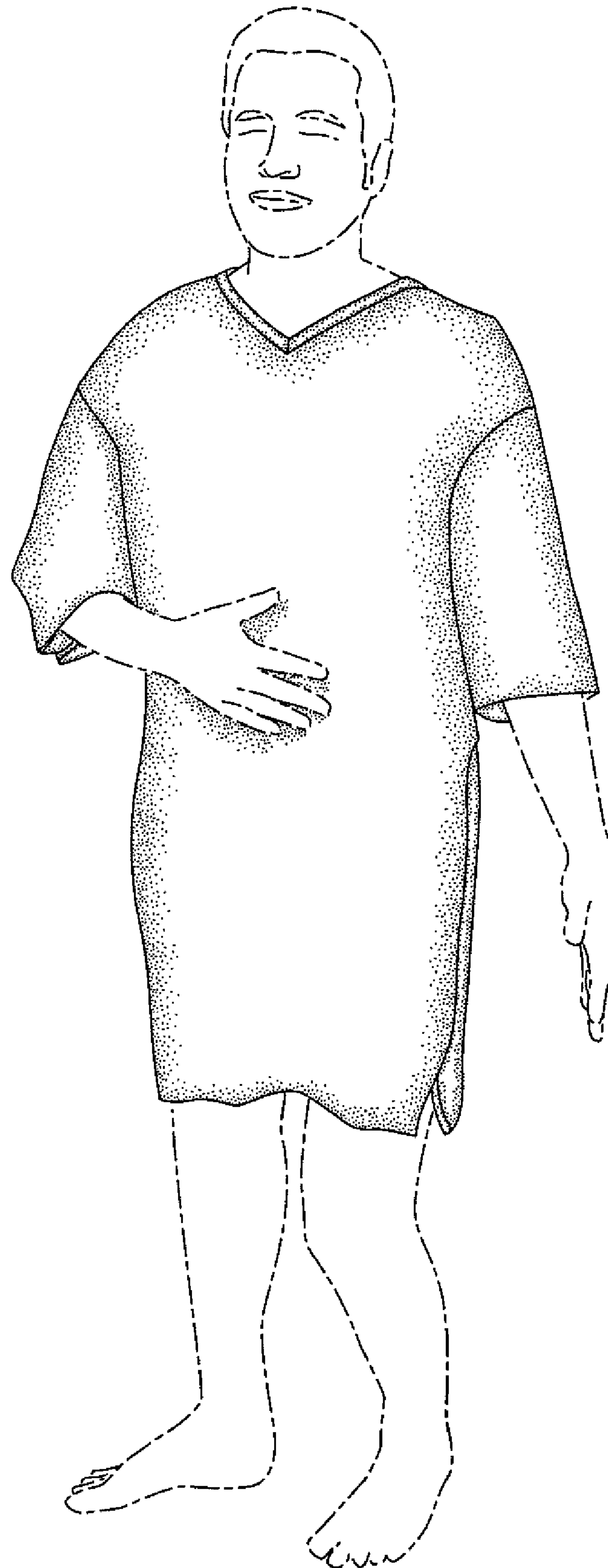

FIG. 4

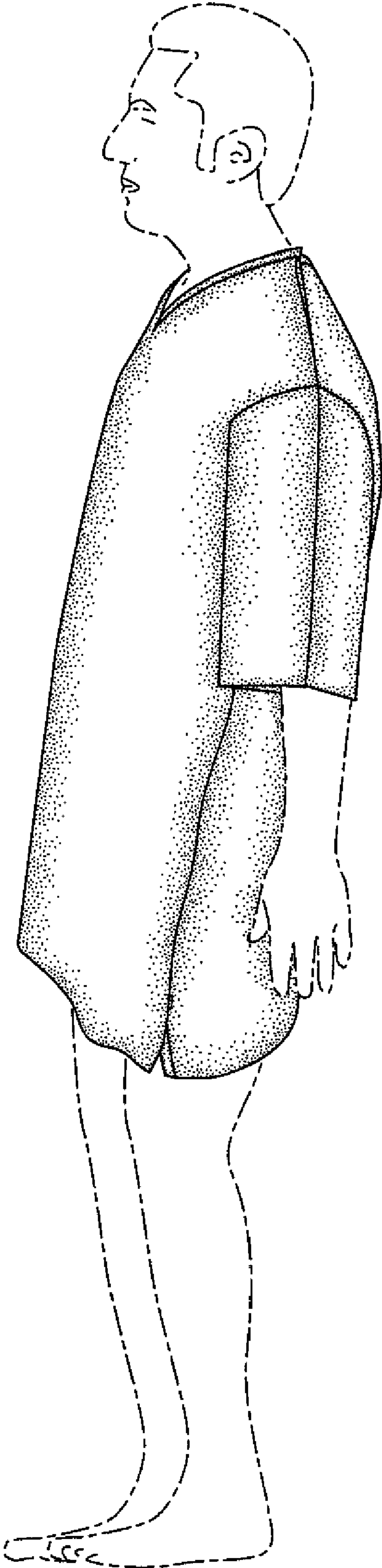

FIG. 5

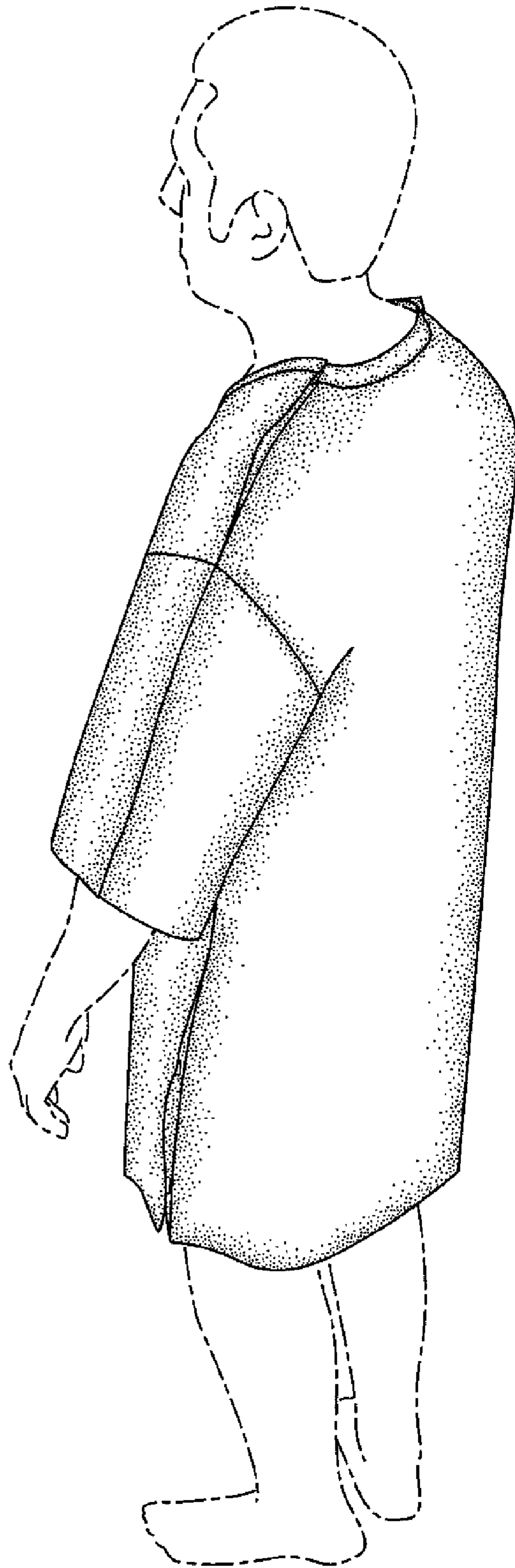

FIG. 6