



US00D584482S

(12) **United States Design Patent**
Marsh

(10) **Patent No.:** **US D584,482 S**
(45) **Date of Patent:** **** Jan. 13, 2009**

(54) **HOODED TEE SHIRT**

(76) **Inventor:** **John Marsh**, 1414B Andover St.,
Tewksbury, MA (US) 01876

(**) **Term:** **14 Years**

(21) **Appl. No.:** **29/305,839**

(22) **Filed:** **Mar. 28, 2008**

(51) **LOC (9) Cl.** **02-02**

(52) **U.S. Cl.** **D2/717**

(58) **Field of Classification Search** D2/717,
D2/741, 750, 751, 828-831, 839-841, 844,
D2/600; 2/462, 84, 90, 92-96, 102, 108,
2/115, 122

See application file for complete search history.

(56) **References Cited**

U.S. PATENT DOCUMENTS

5,611,083	A *	3/1997	Arnold	2/84
5,664,259	A	9/1997	Budd		
D404,186	S	1/1999	Bellon		
D433,787	S	11/2000	Bellon		
6,185,743	B1 *	2/2001	Mick	2/84
6,397,395	B1 *	6/2002	DeHart	2/206
6,532,596	B1 *	3/2003	Fosmo	2/49.1
6,839,911	B1 *	1/2005	Mathews	2/93

6,859,942	B1 *	3/2005	Cratty	2/88
D553,330	S *	10/2007	Wager	D2/831
D570,577	S *	6/2008	Keppler	D2/750
2003/0154536	A1 *	8/2003	Anderson et al.	2/108
2005/0028242	A1 *	2/2005	Thomas et al.	2/84
2007/0118960	A1 *	5/2007	Goodwin	2/84

* cited by examiner

Primary Examiner—Ian Simmons

Assistant Examiner—R. Johnson

(74) *Attorney, Agent, or Firm*—O’Connell Law Firm

(57) **CLAIM**

I claim the ornamental design for a hooded tee shirt, as shown and described.

DESCRIPTION

FIG. 1 is a perspective view of a hooded tee shirt showing my new design;

FIG. 2 is a front elevational view thereof;

FIG. 3 is a rear elevational view thereof;

FIG. 4 is a right side elevational view thereof;

FIG. 5 is a left side elevational view thereof; and,

FIG. 6 is a top plan view thereof.

1 Claim, 5 Drawing Sheets





FIG. 1



FIG. 2

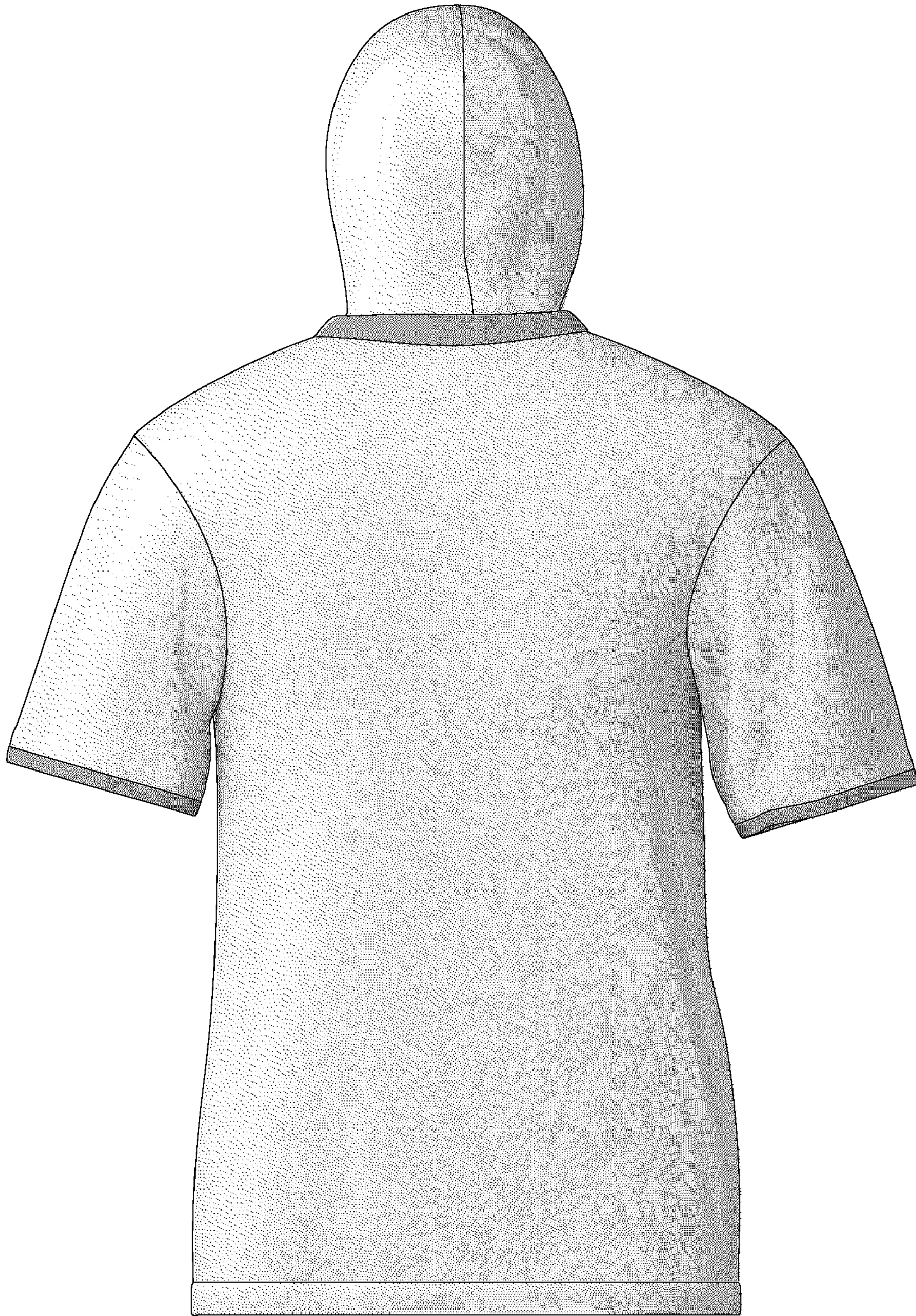

FIG. 3

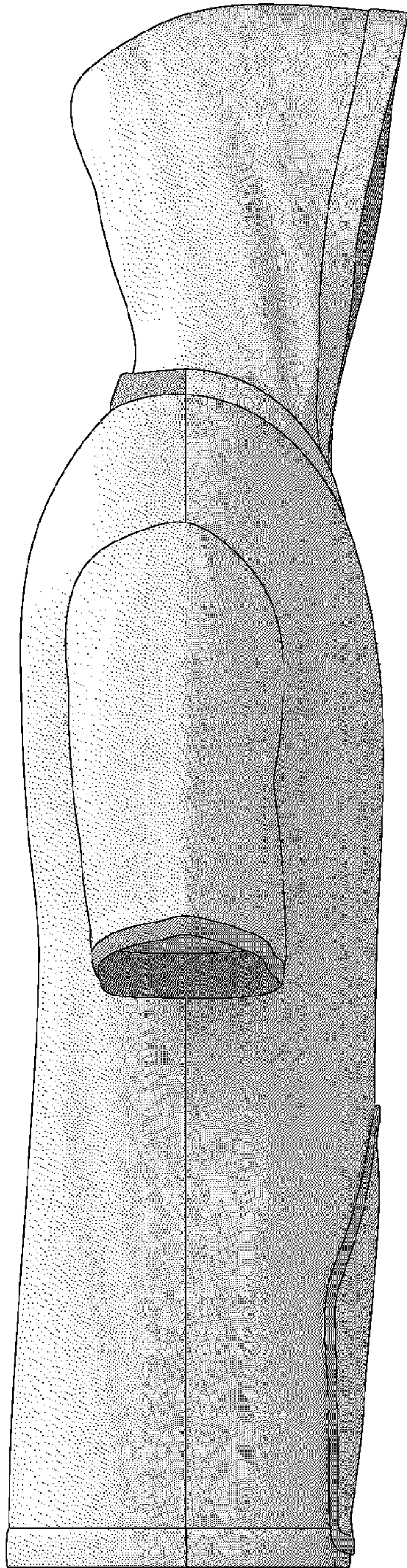

FIG. 4

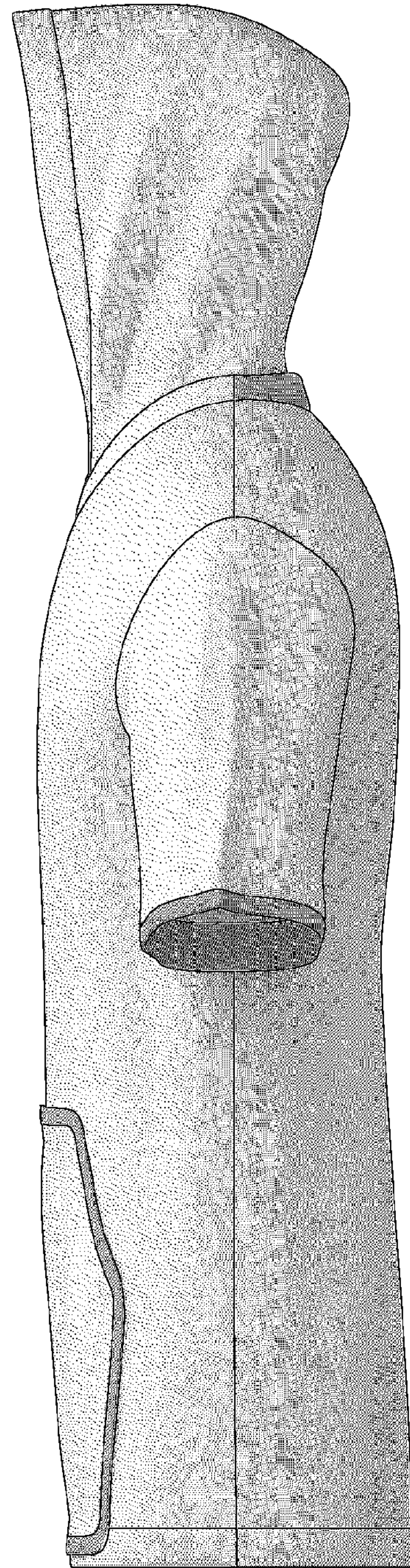

FIG. 5

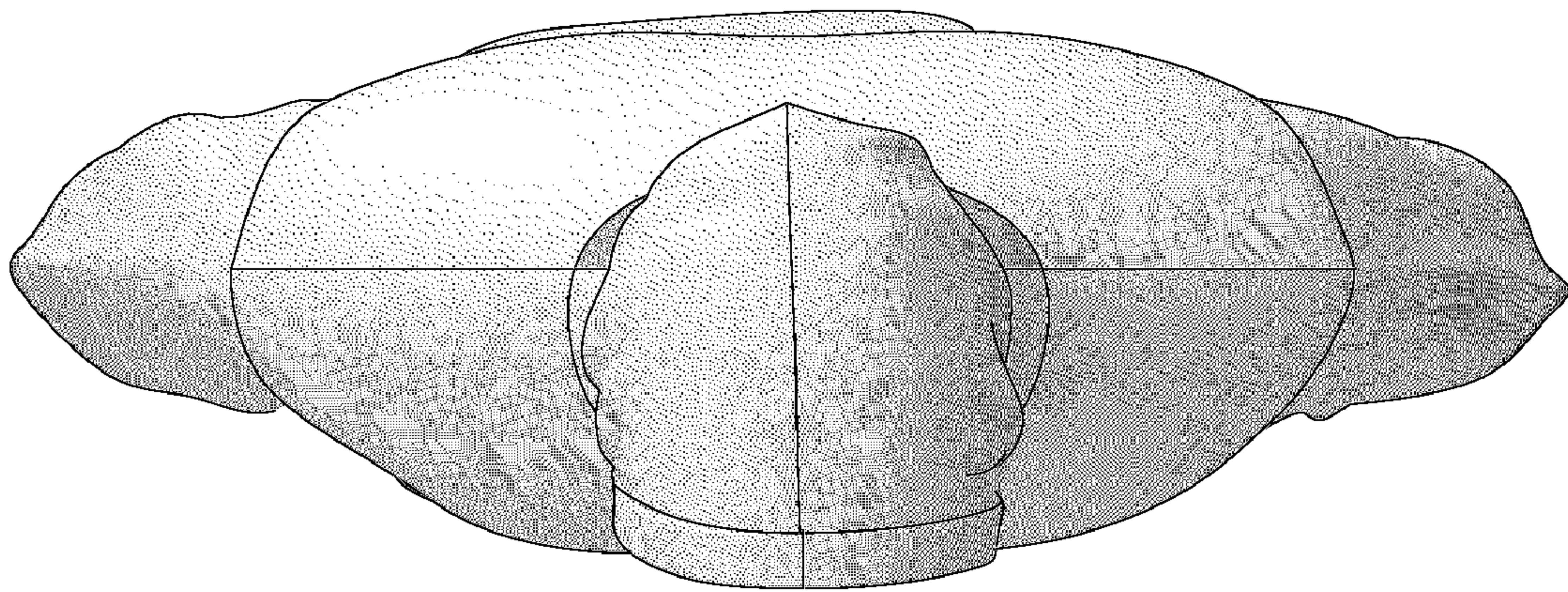

FIG. 6