



US00D584321S

(12) **United States Design Patent**
Matsumoto et al.

(10) **Patent No.:** **US D584,321 S**
(45) **Date of Patent:** **** Jan. 6, 2009**

(54) **TRACTOR**

FOREIGN PATENT DOCUMENTS

(75) Inventors: **Kunihiko Matsumoto**, Osaka (JP);
Junko Shibaoka, Osaka (JP)

EP 1873009 1/2008

(Continued)

(73) Assignee: **Yanmar Co., Ltd.**, Osaka (JP)

OTHER PUBLICATIONS

(**) Term: **14 Years**

U.S. Appl. No. 29/299,857, Matsumoto et al., Tractor, filed Jan. 4, 2008.

(21) Appl. No.: **29/299,860**

(Continued)

(22) Filed: **Jan. 4, 2008**

Primary Examiner—Stella M Reid
Assistant Examiner—Mark A Goodwin

(30) **Foreign Application Priority Data**

(74) *Attorney, Agent, or Firm*—Sterne, Kessler, Goldstein & Fox, P.L.L.C.

Jul. 4, 2007 (JP) 2007-18056

(51) **LOC (9) Cl.** **15-03**

(57) **CLAIM**

(52) **U.S. Cl.** **D15/28; D15/17**

The ornamental design for a tractor, substantially as shown and described.

(58) **Field of Classification Search** D15/10,
D15/22–26, 28, 11, 14–17, 30, 31, 33; 180/89.1,
180/89.12, 900; 56/12.7, 15.8, 220, 76.7,
56/202, 254, 255, 297, 320.1, 320.2, 13.3,
56/13.4, 294, 20.2, 17.5, 16.7; D12/163,
D12/173

DESCRIPTION

See application file for complete search history.

FIG. 1 is a top right rear perspective view of a tractor showing our new design;

FIG. 2 is a top rear perspective view thereof;

FIG. 3 is a top front perspective view thereof

FIG. 4 is a front view thereof;

FIG. 5 is a left side view thereof;

FIG. 6 is a right side view thereof; and,

FIG. 7 is a bottom view thereof.

The broken lines in the Figures are for illustrative purposes only and form no part of the claimed design.

(56) **References Cited**

U.S. PATENT DOCUMENTS

2,669,317 A	2/1954	Celien
2,976,947 A	3/1961	Cruthis et al.
D226,557 S	3/1973	Skyer et al.
D226,558 S	3/1973	Skyer et al.
D227,089 S	6/1973	Kamkulin et al.
D227,090 S	6/1973	Noma et al.

(Continued)

1 Claim, 7 Drawing Sheets

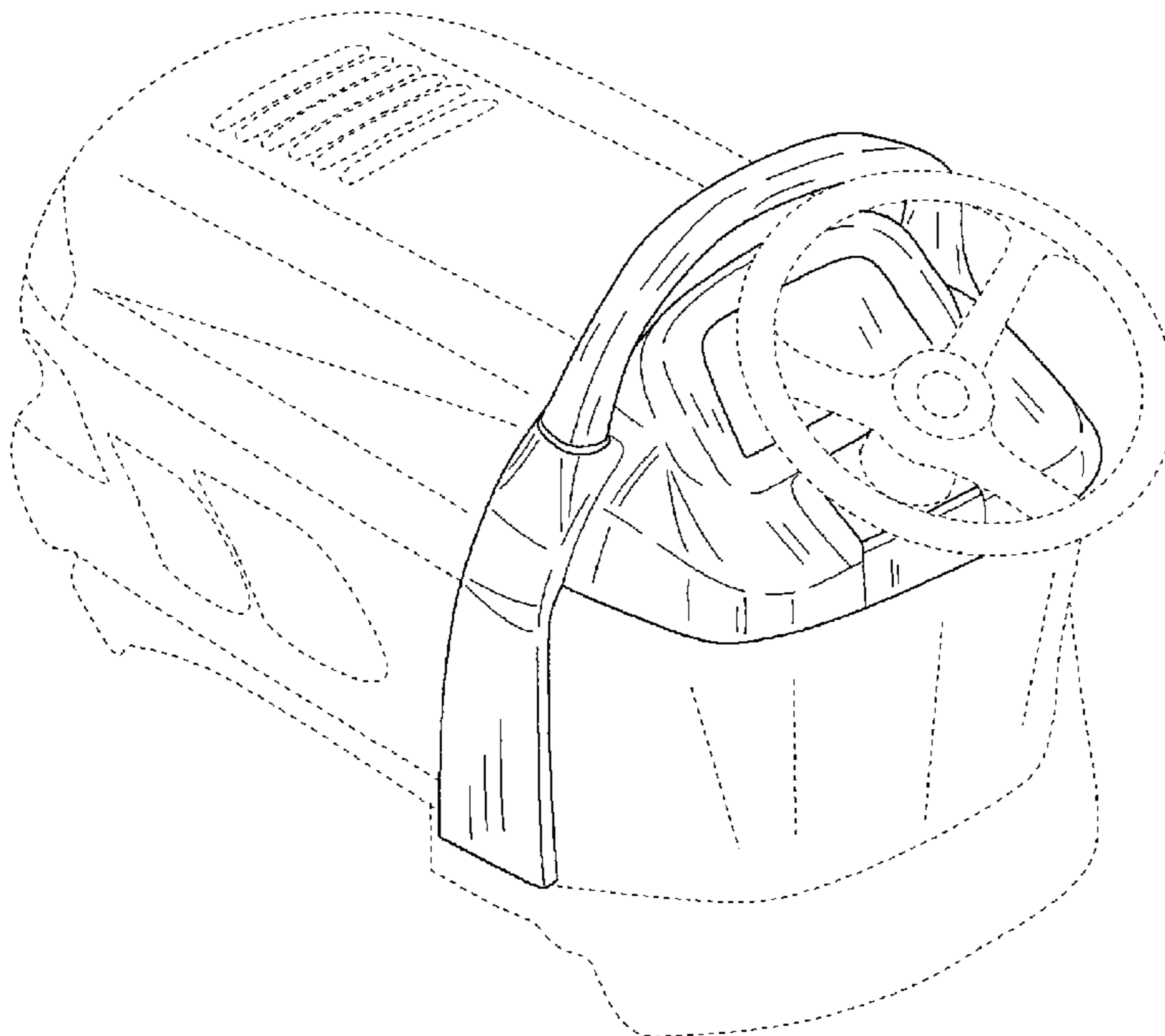

US D584,321 S

Page 2

U.S. PATENT DOCUMENTS

D258,824 S * 4/1981 Funabashi D15/23
D297,239 S * 8/1988 Funabashi et al. D15/23
D305,236 S 12/1989 Funabashi et al.
D306,301 S 2/1990 Funabashi et al.
D311,543 S * 10/1990 Hardzinski et al. D15/17
D326,662 S * 6/1992 Holm et al. D15/17
D363,939 S * 11/1995 Kato et al. D15/15
D371,372 S * 7/1996 Westimayer et al. D15/31
D378,755 S 4/1997 Kato et al.
D381,341 S * 7/1997 Goebert et al. D15/31
D383,470 S * 9/1997 Westimayer et al. D15/31
5,782,312 A * 7/1998 Murakawa 180/69.2
D422,606 S 4/2000 Katoh et al.
D423,520 S 4/2000 Smith
D427,205 S * 6/2000 Shimizu D15/23
6,082,477 A * 7/2000 Murakawa 180/69.21
D438,546 S 3/2001 Katoh et al.
D440,982 S * 4/2001 Knight et al. D15/23
D447,492 S * 9/2001 Goebert et al. D15/31
D448,037 S * 9/2001 Westimayer et al. D15/31
D453,776 S * 2/2002 Williams D15/31
D455,157 S * 4/2002 Williams D15/31
D455,764 S * 4/2002 Williams D15/33
D458,945 S * 6/2002 Hohnl et al. D15/31
D473,881 S * 4/2003 Kuwae D15/28
D473,882 S * 4/2003 Kuwae D15/31

D474,206 S * 5/2003 Kuwae D15/31
D497,370 S * 10/2004 Katoh D15/31
D501,487 S 2/2005 Katoh et al.
D547,333 S 7/2007 Nishi et al.
D550,251 S 9/2007 Matsumoto et al.
2006/0066129 A1 3/2006 Roger
2008/0084081 A1 4/2008 Shibaoka et al.
2008/0092331 A1 4/2008 Matsumoto et al.
2008/0106112 A1 5/2008 Shibaoka et al.

FOREIGN PATENT DOCUMENTS

JP 57-48661 10/1982
JP 1-7635 3/1989
JP 6-11897 3/1994
JP 2000-219065 8/2000

OTHER PUBLICATIONS

U.S. Appl. No. 29/299,859, Matsumoto et al., Assist Grip for Agricultural Vehicle, filed Jan. 4, 2008.
U.S. Appl. No. 29/303,637, Matsumoto et al., Tractor, filed Feb. 13, 2008.
U.S. Appl. No. 11/816,700, Shibaoka et al., Tractor, filed Dec. 25, 2006.
U.S. Appl. No. 11/877,445, Shibaoka et al., Tractor, filed Oct. 23, 2007.

* cited by examiner

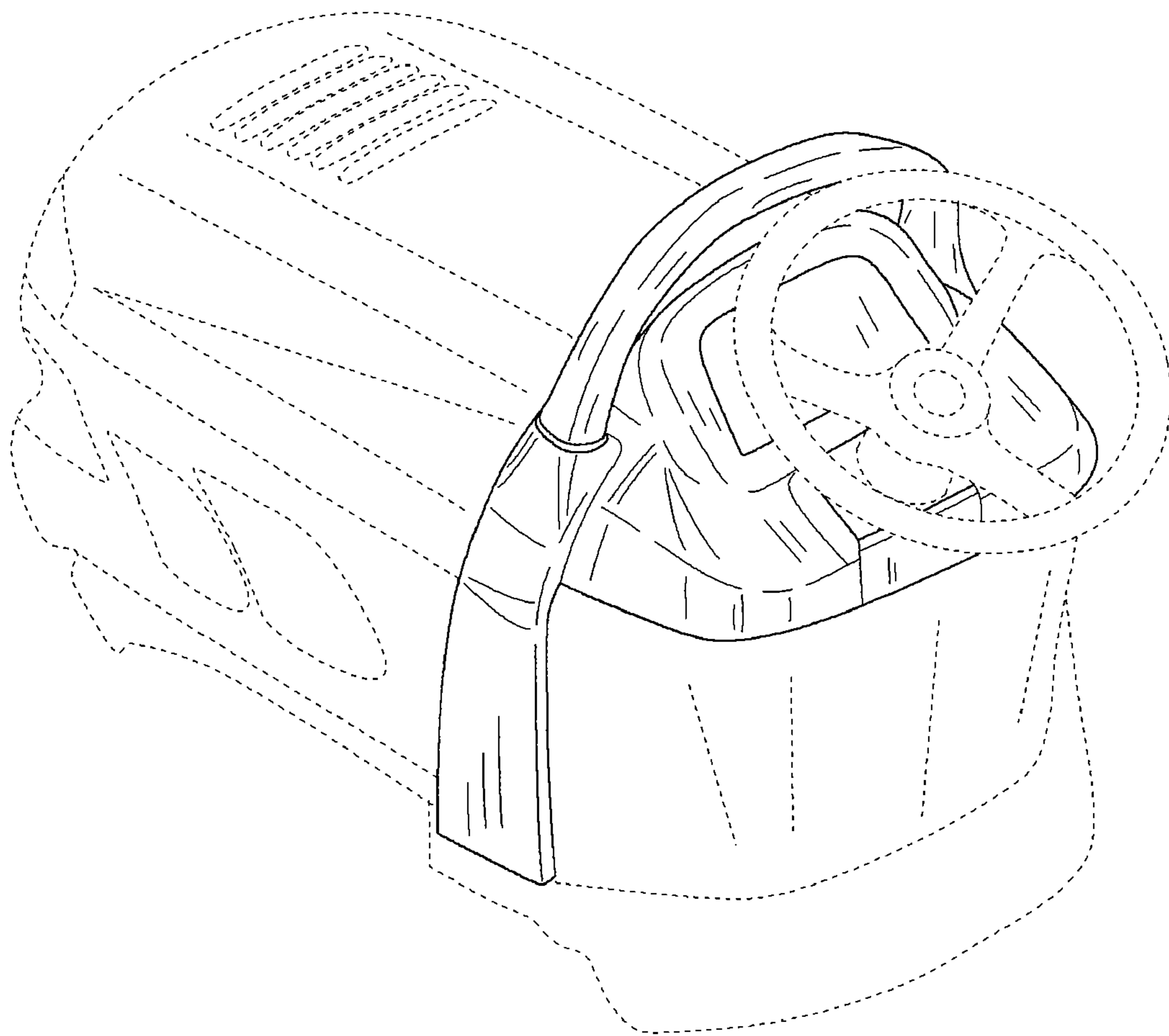

FIG. 1

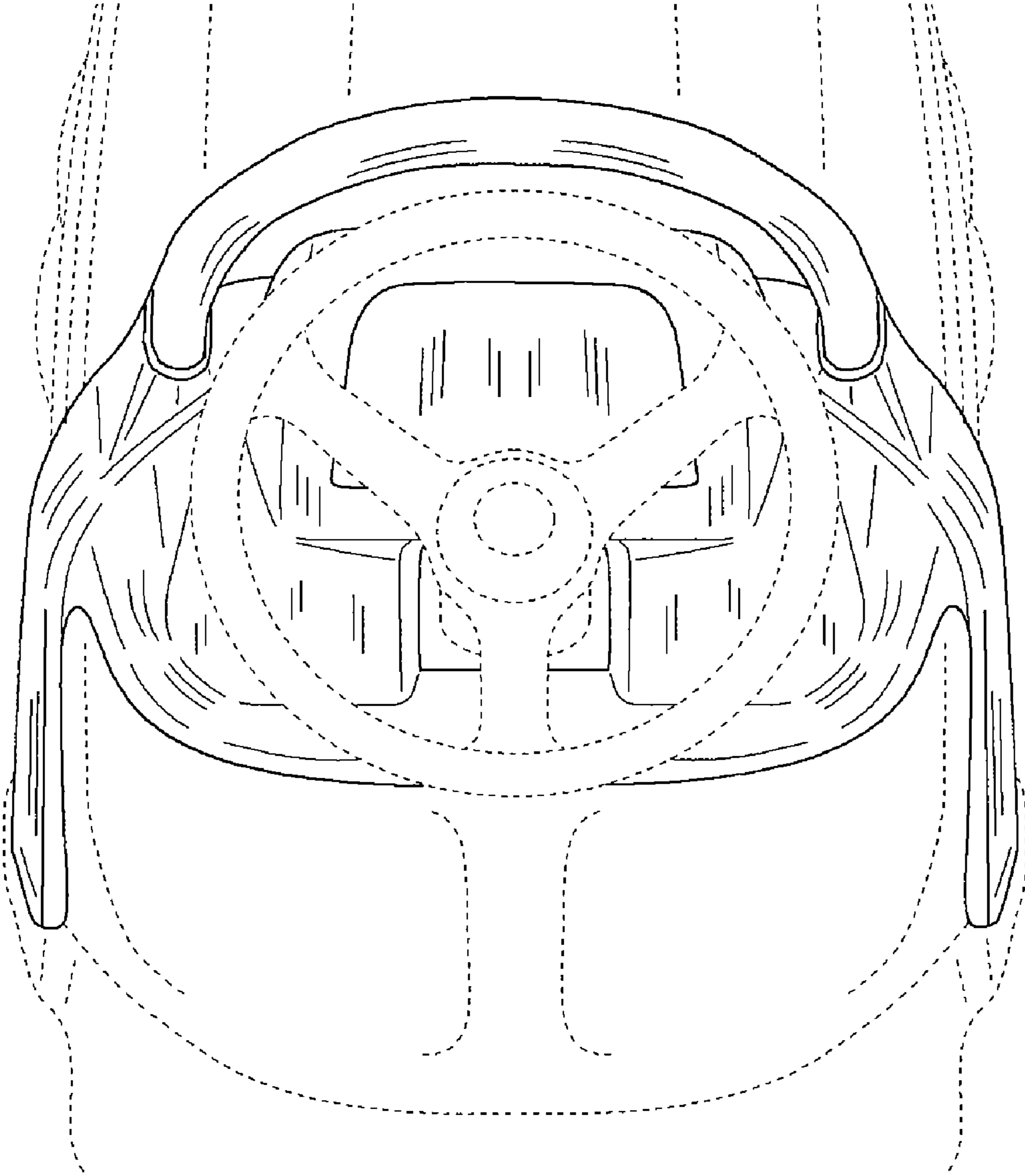

FIG. 2

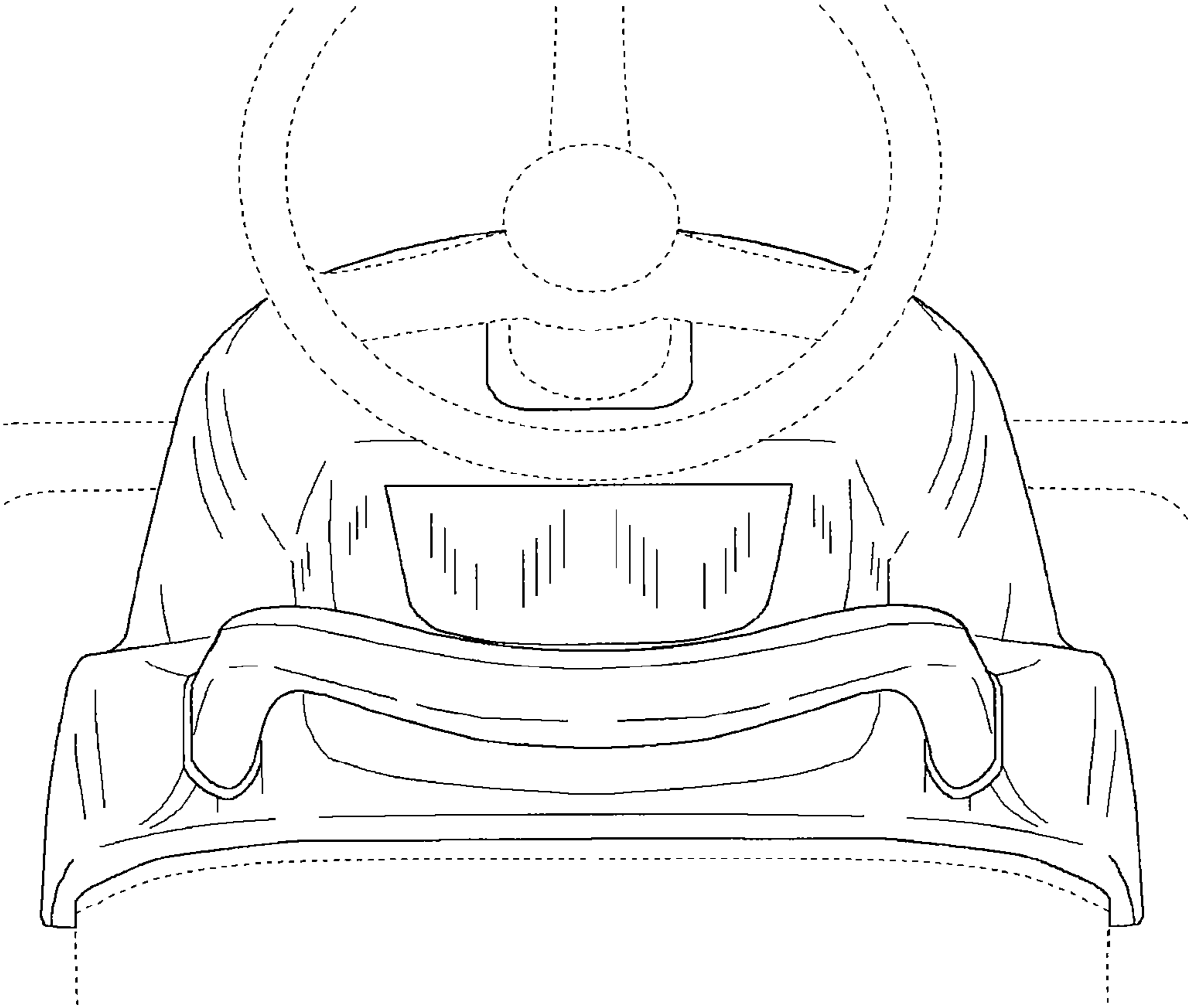

FIG. 3

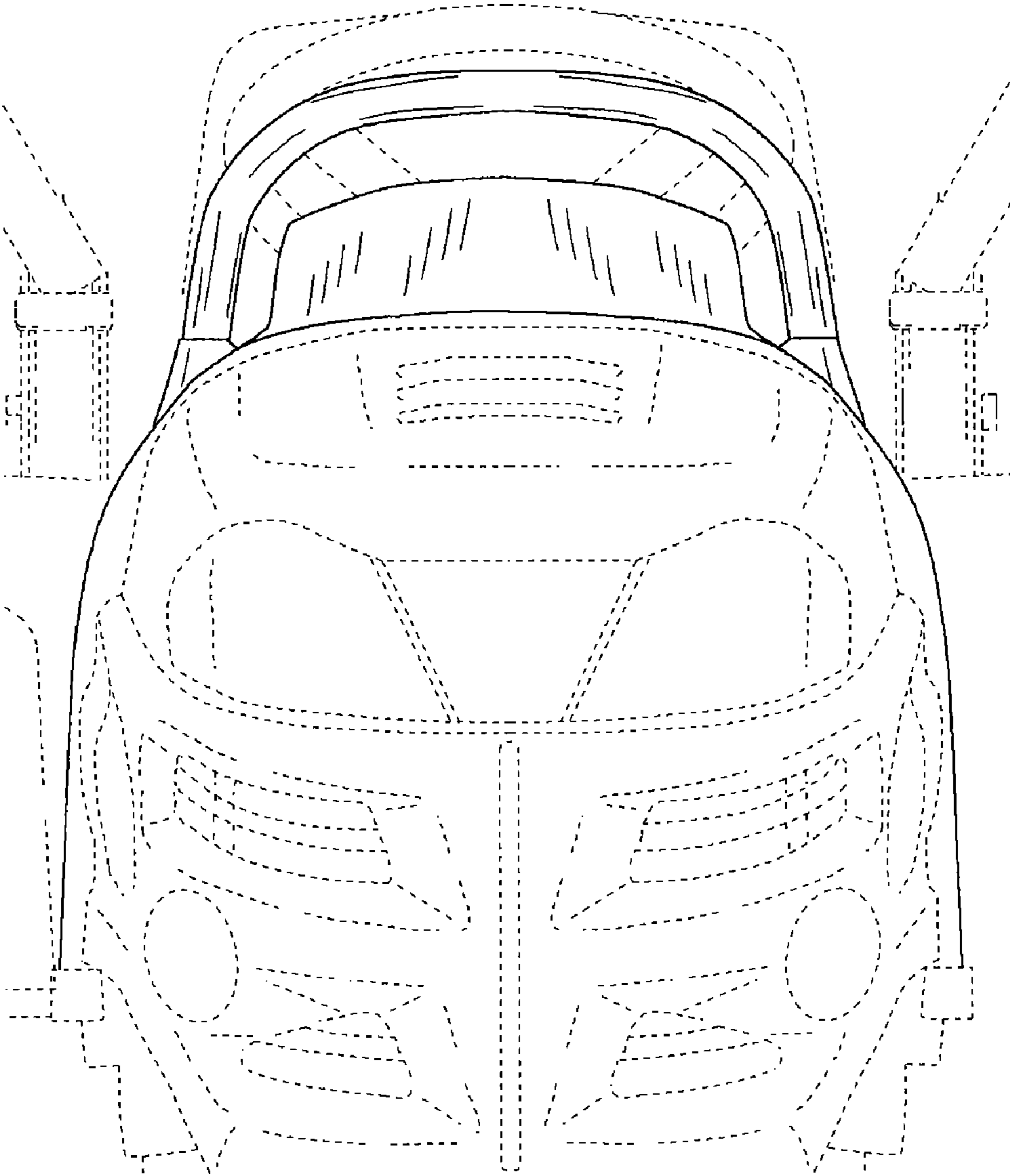

FIG. 4

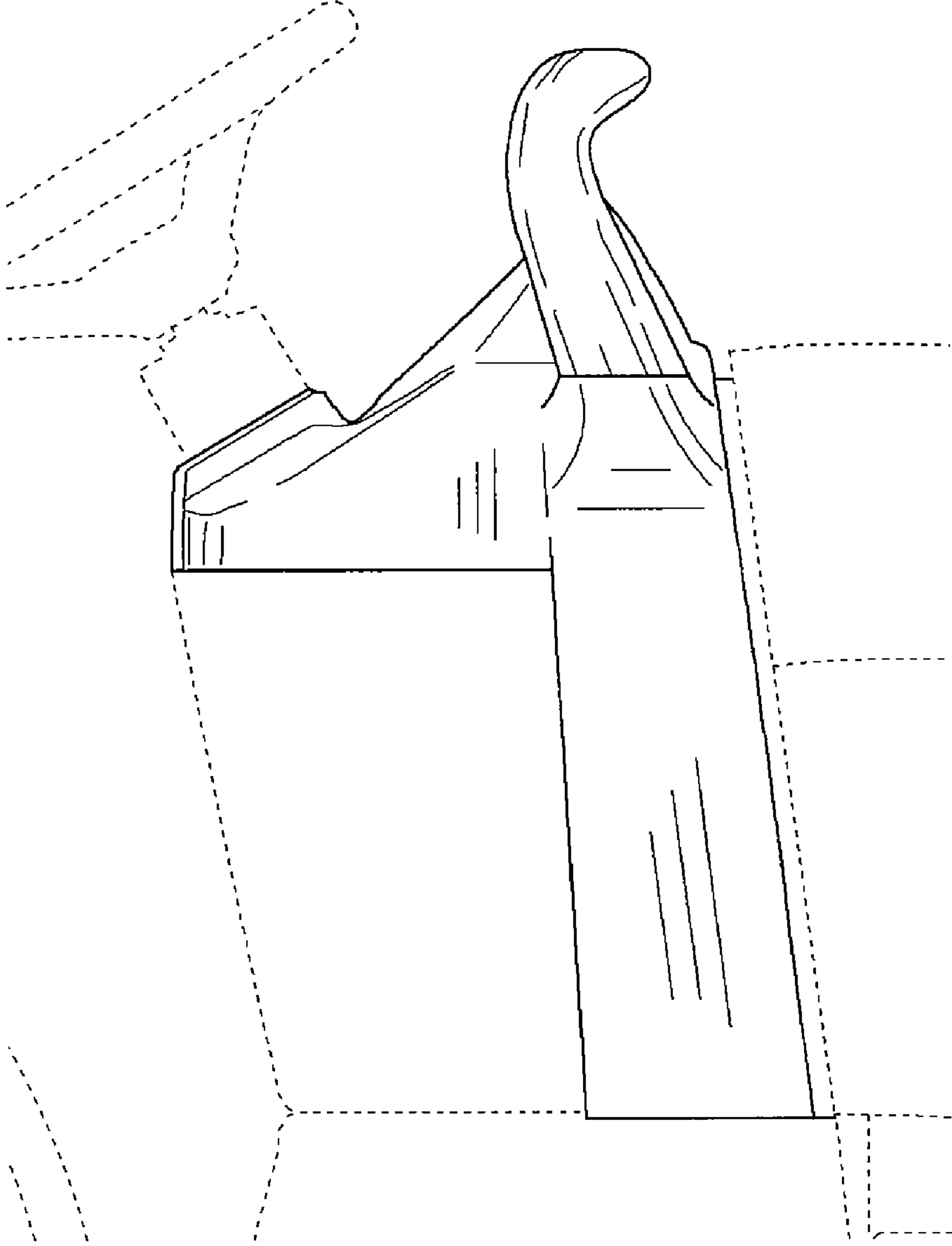

FIG. 5

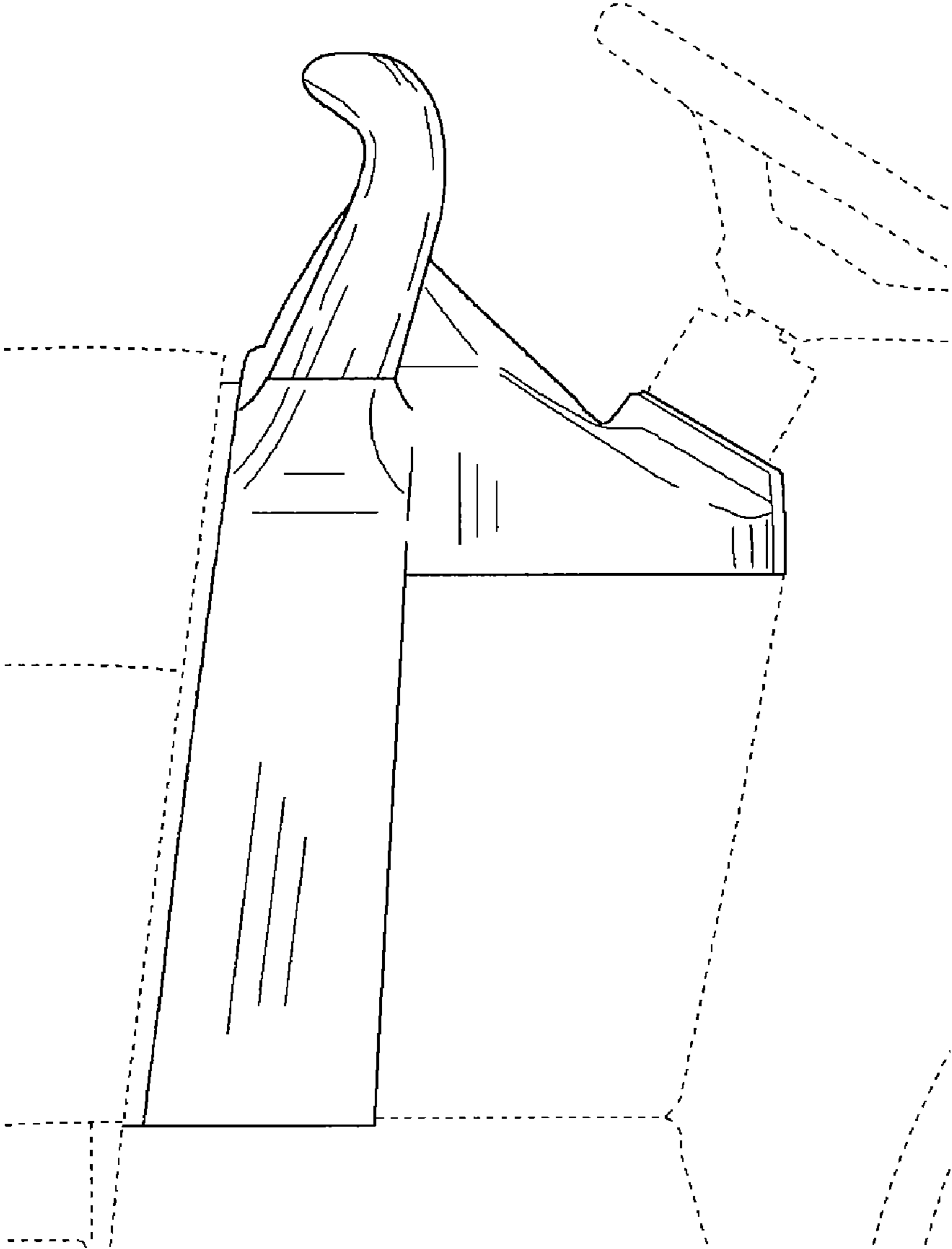

FIG. 6

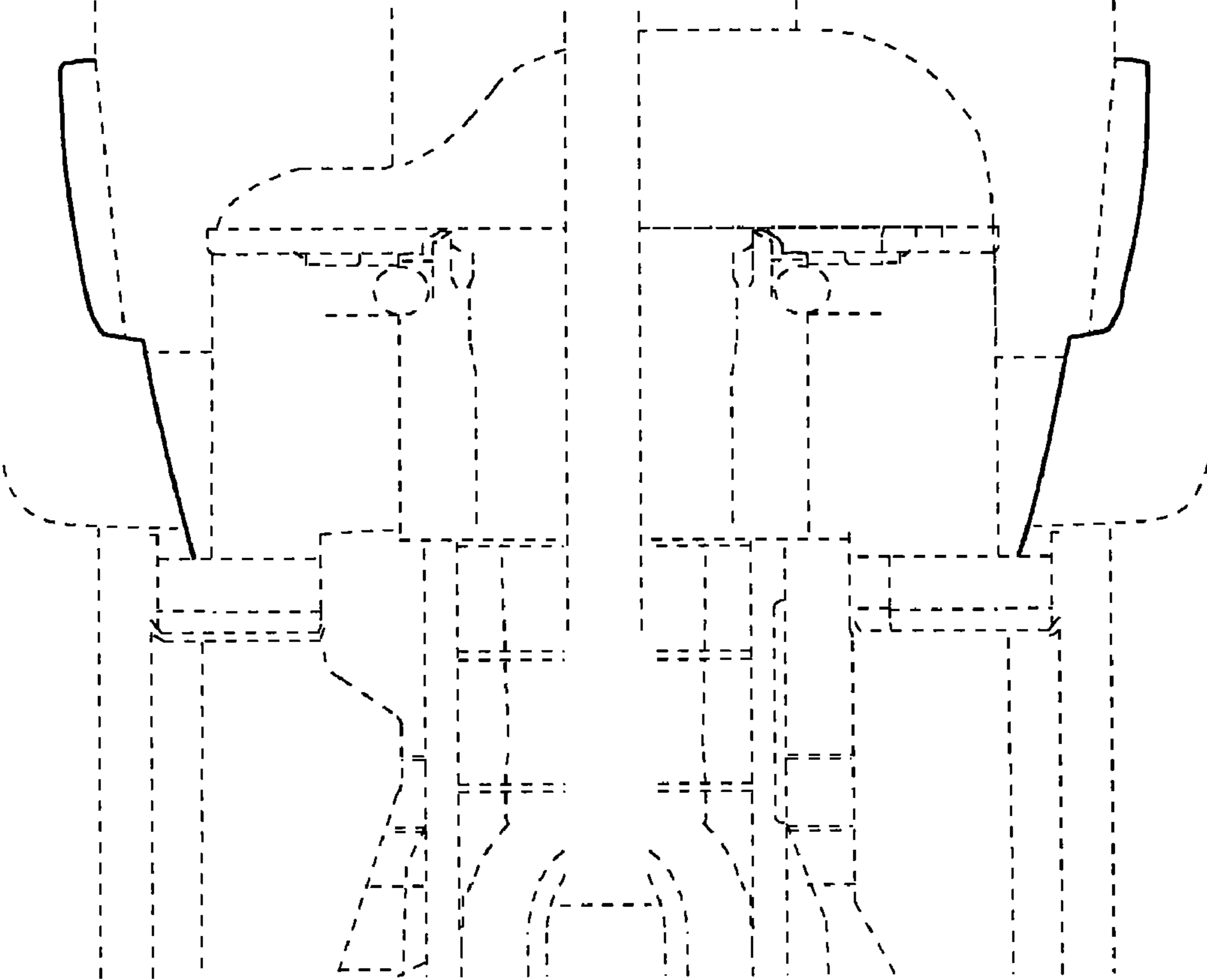

FIG. 7