



US00D584229S

(12) **United States Design Patent**
Yang et al.

(10) **Patent No.:** **US D584,229 S**
(45) **Date of Patent:** **** Jan. 6, 2009**

(54) **ELECTRICAL CONNECTOR**

(75) Inventors: **Qong-Qing Yang**, ShenZhen (CN);
Chang-Shin Hsu, Tu-Cheng (TW);
Jian-Bin Zhang, ShenZhen (CN)

(73) Assignee: **Hon Hai Precision Ind. Co., Ltd.**,
Taipei Hsien (TW)

(**) Term: **14 Years**

(21) Appl. No.: **29/264,741**

(22) Filed: **Aug. 17, 2006**

(30) **Foreign Application Priority Data**

Feb. 18, 2006 (CN) 2006 3 0080799

(51) **LOC (9) Cl.** **13-03**

(52) **U.S. Cl.** **D13/146; D13/147**

(58) **Field of Classification Search** D13/146,
D13/147, 154, 184; 439/78-80, 374, 607-610,
439/660, 680, 695

See application file for complete search history.

(56) **References Cited**

U.S. PATENT DOCUMENTS

D434,384 S * 11/2000 Hwang D13/147
D439,885 S * 4/2001 Ushio D13/147
D457,859 S * 5/2002 Wu D13/146

D474,155 S * 5/2003 Wu D13/147
6,821,161 B1 * 11/2004 Cao 439/701
7,387,535 B2 * 6/2008 Minich 439/608
2006/0134949 A1 * 6/2006 Wang 439/79
2008/0003878 A1 * 1/2008 Minich 439/608

* cited by examiner

Primary Examiner—Daniel D Bui

(74) *Attorney, Agent, or Firm*—Wei Te Chung

(57) **CLAIM**

The ornamental design for an electrical connector, as shown and described.

DESCRIPTION

FIG. 1 is a front side perspective view of an electrical connector showing our new design;

FIG. 2 is a front elevational view of FIG. 1;

FIG. 3 is a rear elevational view of FIG. 1;

FIG. 4 is a left side elevational view of FIG. 1;

FIG. 5 is a right side elevational view of FIG. 1;

FIG. 6 is a top plan view of FIG. 1; and,

FIG. 7 is a bottom plan view of FIG. 1.

The broken line portion in the figure drawings is included to show unclaimed subject matter only and forms no part of the claimed design.

1 Claim, 7 Drawing Sheets

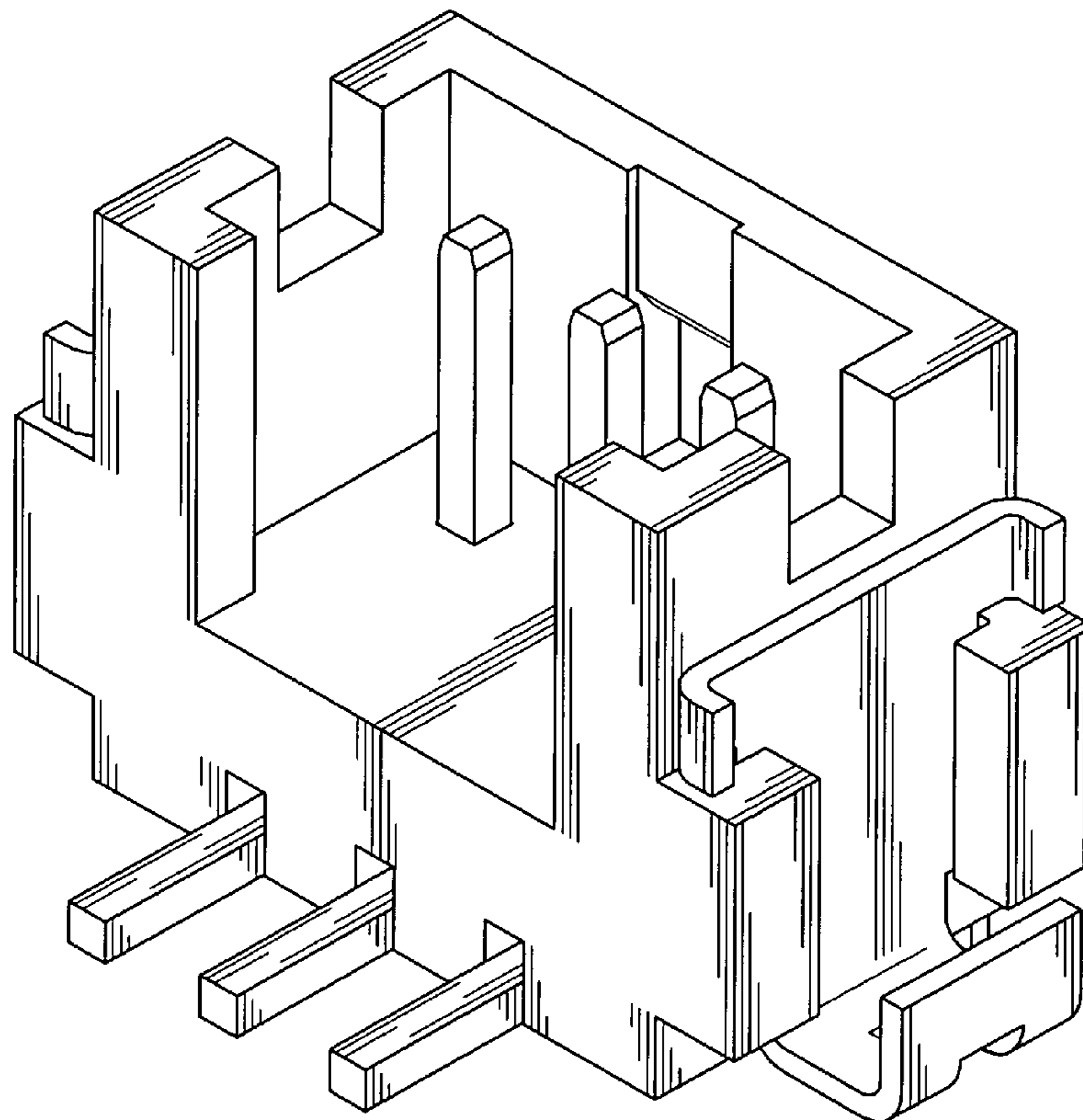

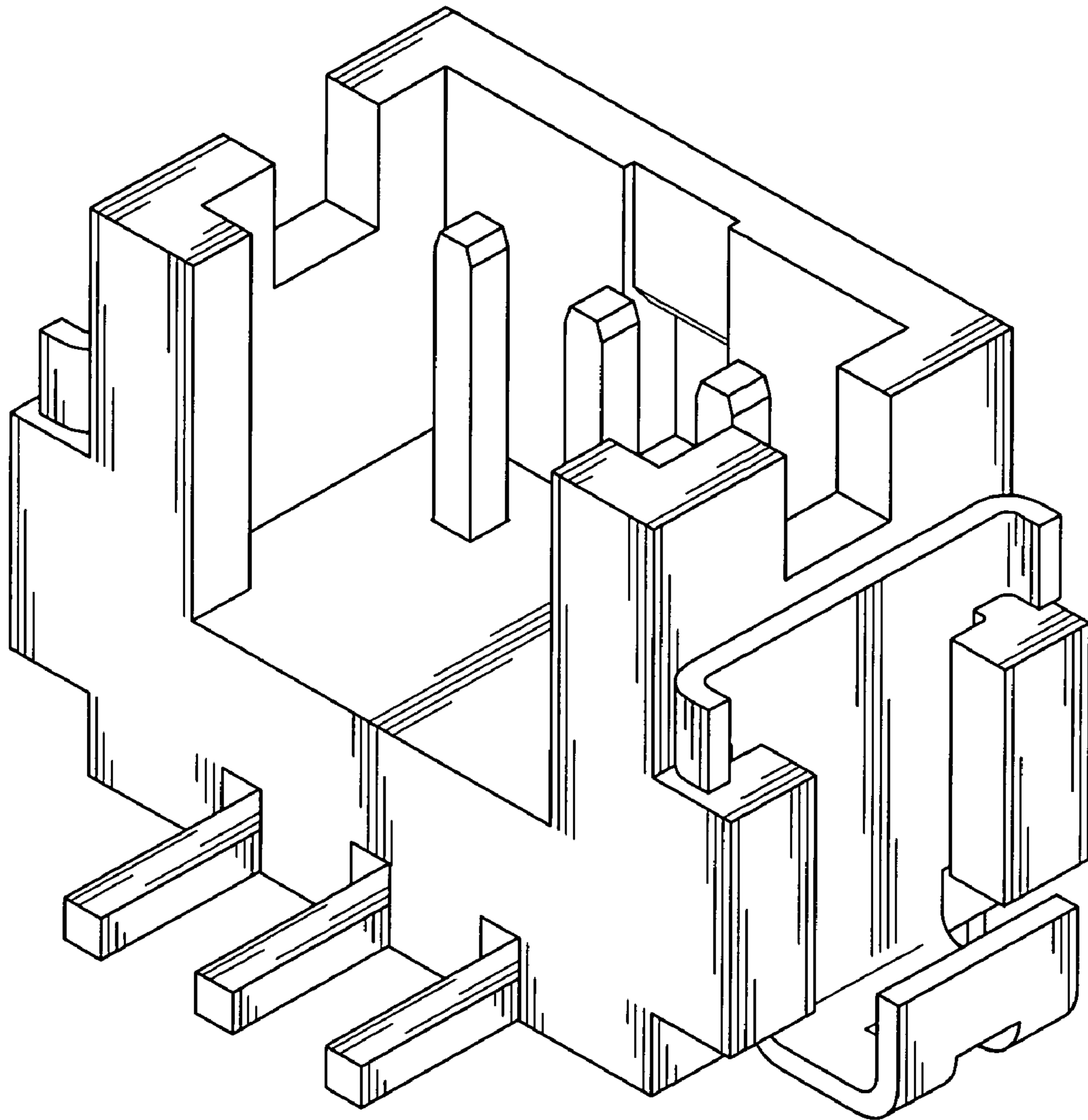

FIG. 1

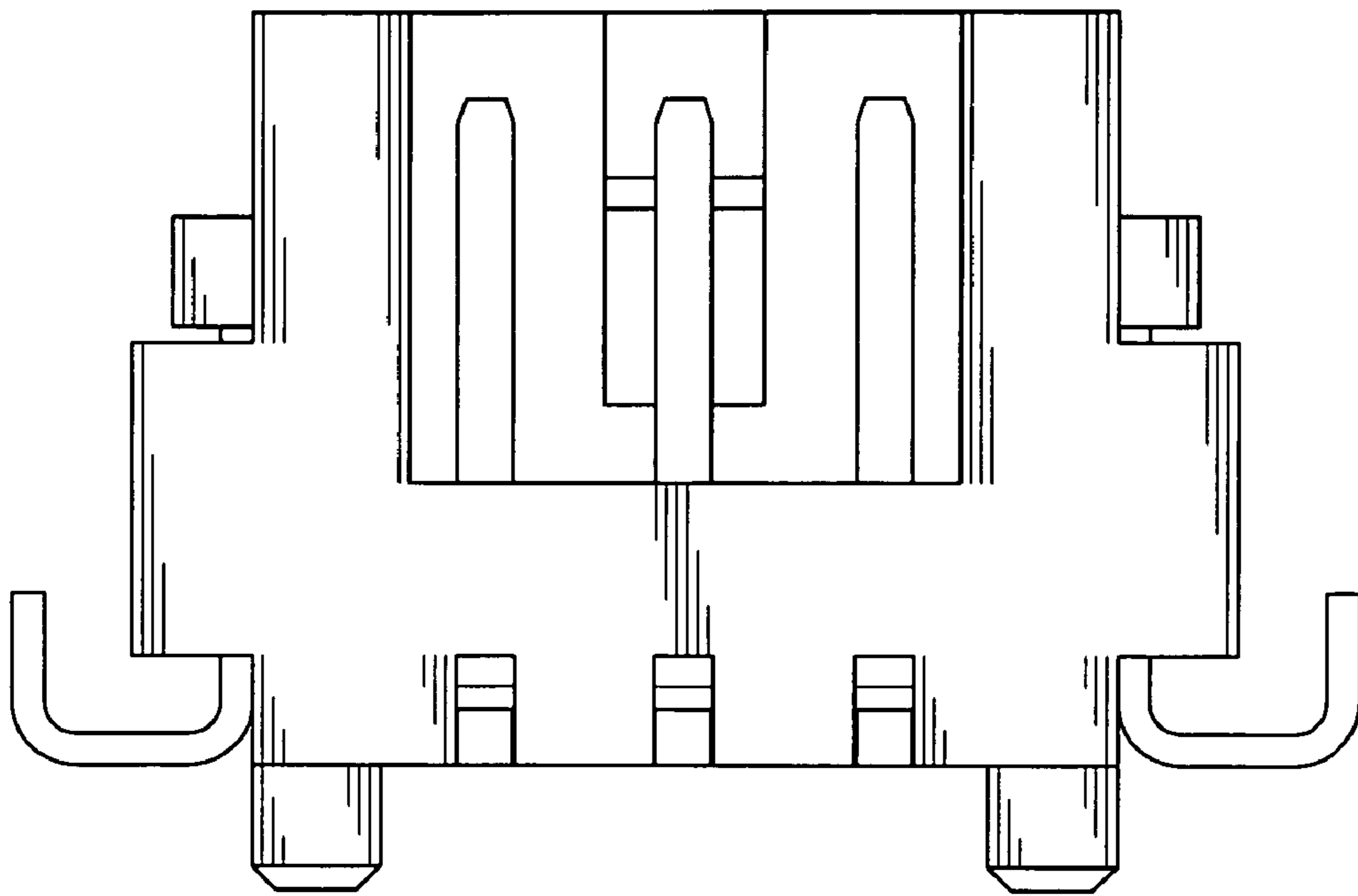

FIG. 2

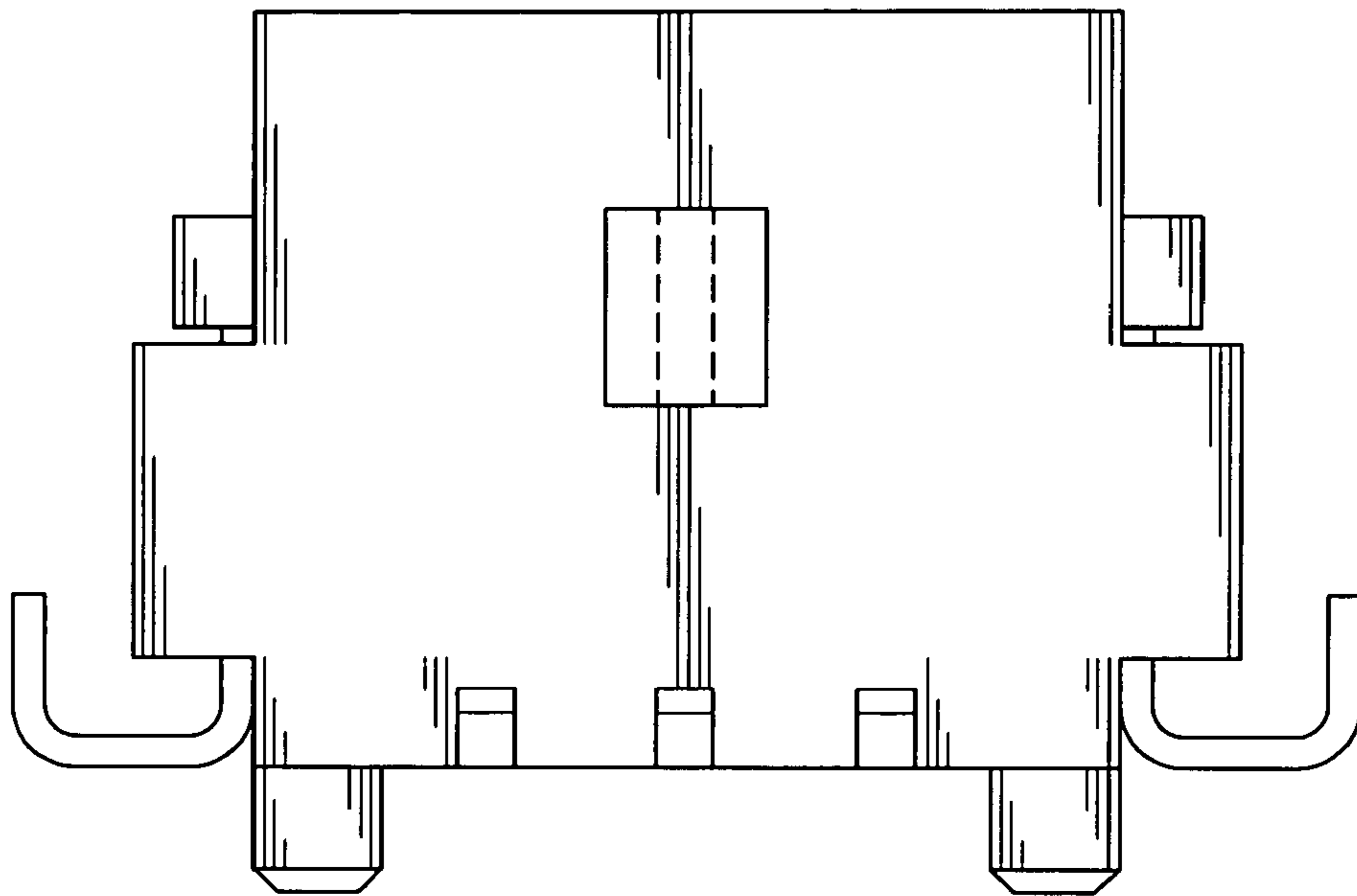

FIG. 3

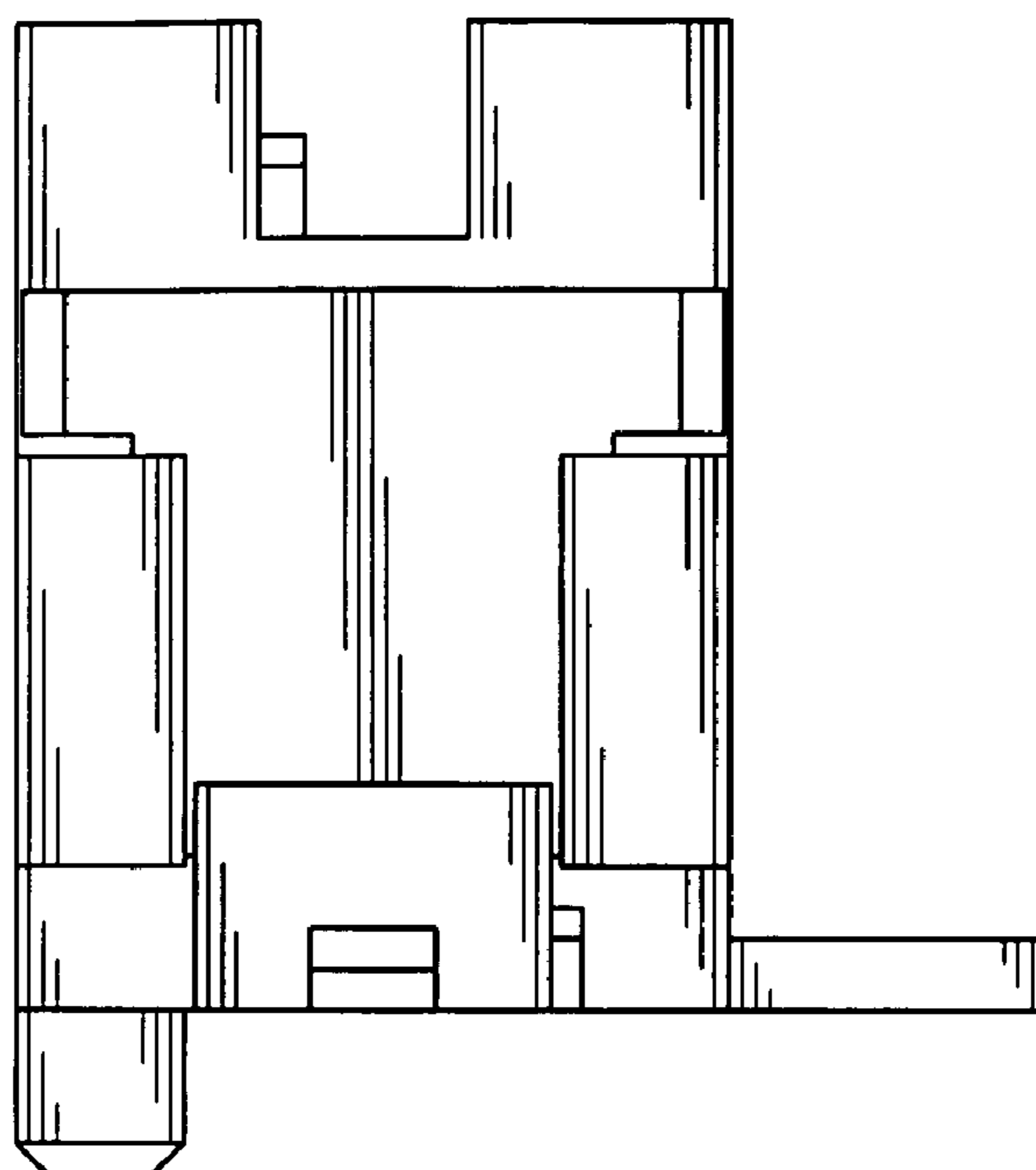

FIG. 4

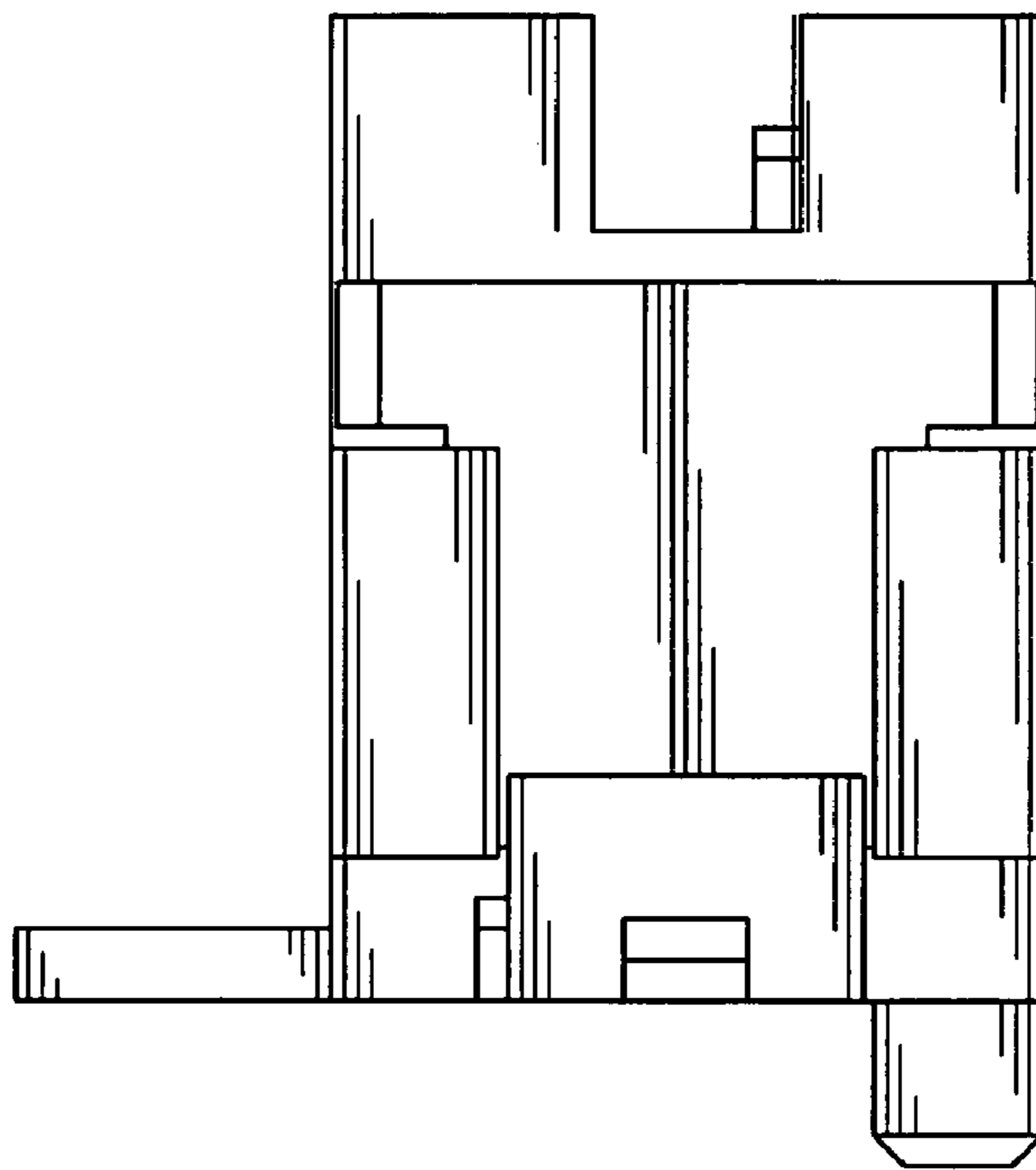

FIG. 5

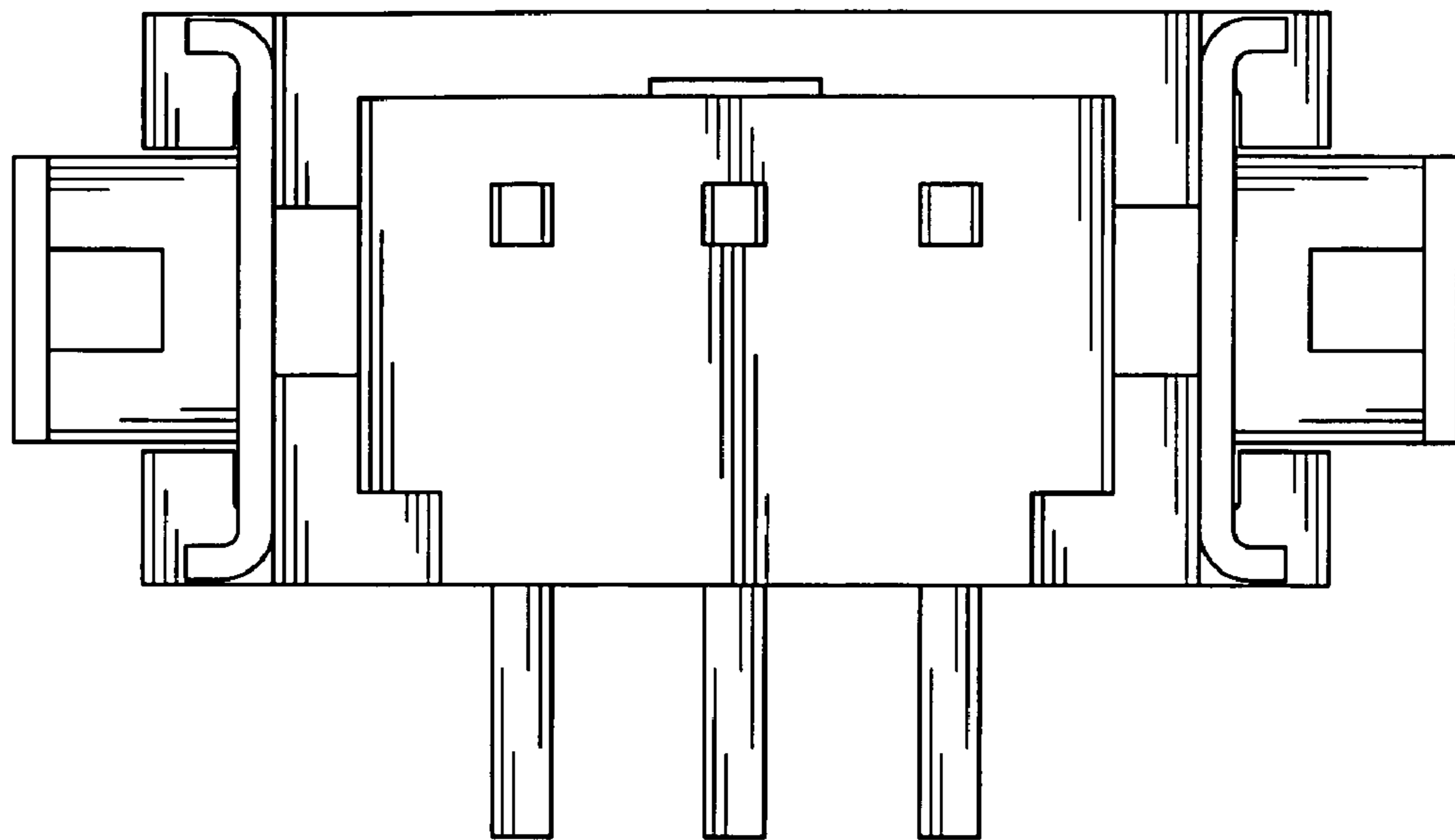

FIG. 6

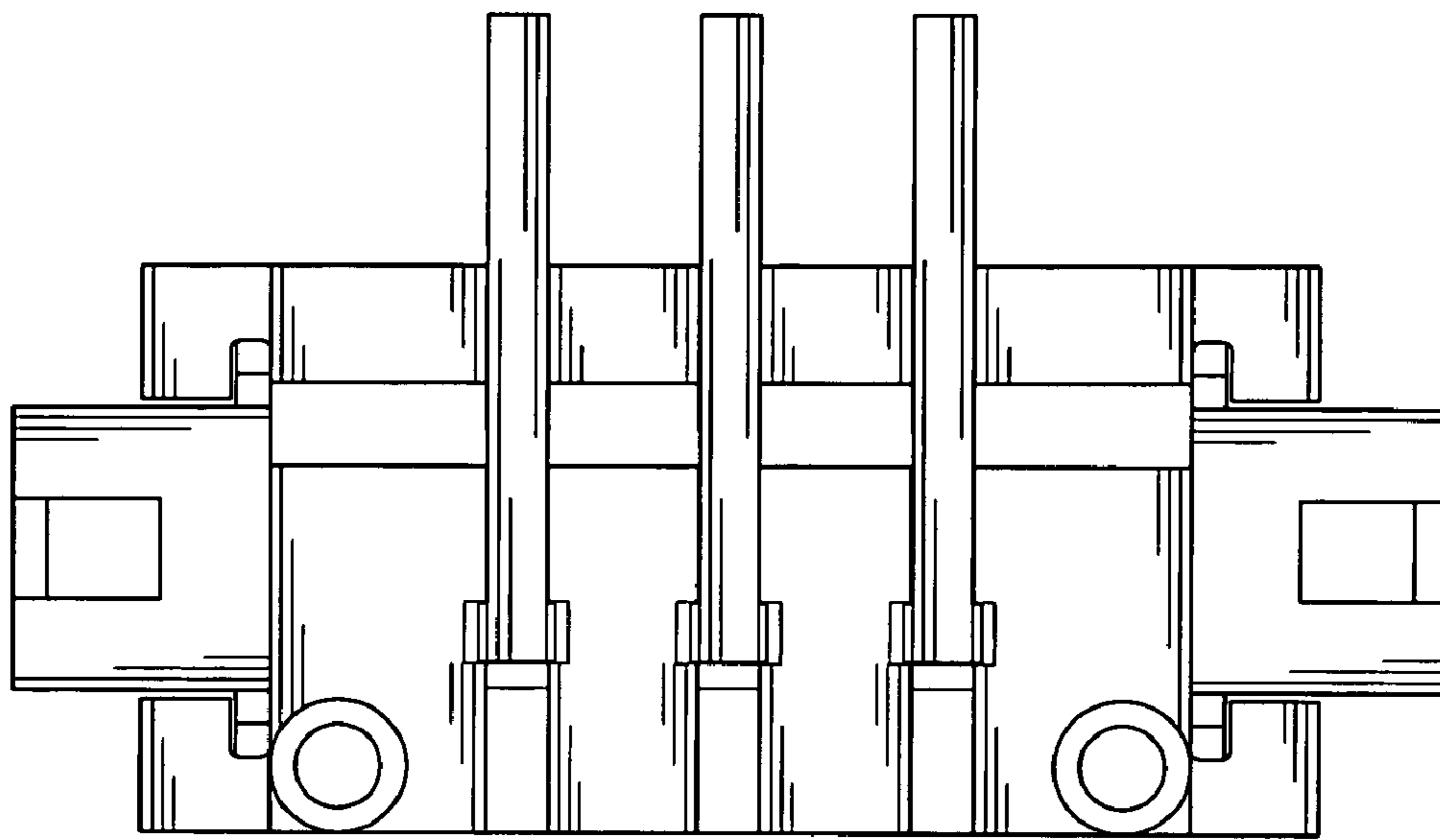

FIG. 7