



US00D584221S

(12) **United States Design Patent**
Himuro

(10) **Patent No.:** **US D584,221 S**
(45) **Date of Patent:** **** Jan. 6, 2009**

(54) **TREAD PORTION OF AN AUTOMOBILE TIRE**

FOREIGN PATENT DOCUMENTS

JP 1194347 1/2004

* cited by examiner

Primary Examiner—Robert M Spear

Assistant Examiner—George D Kirschbaum

(74) *Attorney, Agent, or Firm*—Sughrue Mion, PLLC

(75) Inventor: **Yasuo Himuro**, Chuo-ku (JP)

(73) Assignee: **Bridgestone Corporation**, Tokyo (JP)

(**) Term: **14 Years**

(21) Appl. No.: **29/263,810**

(22) Filed: **Jul. 31, 2006**

(57) **CLAIM**

The ornamental design for a tread portion of an automobile tire, as shown and described.

DESCRIPTION

FIG. 1 is a perspective view of an automobile tire, it being understood that the tread pattern repeats uniformly throughout the circumference of the tire.

FIG. 2 is a front elevation view thereof. A top plan view, a bottom plan view, and a rear elevation view are identical with the front elevation view.

FIG. 3 is a left side elevation view thereof. A right side elevation view is identical with the left side elevation view.

FIG. 4 is an enlarged fragmentary front view thereof; and,

FIG. 5 is an enlarged cross-sectional view thereof taken along line 5—5 in FIG. 4.

In the drawings, the broken lines depict unclaimed environmental subject matter. The dark stippled surface shading represents the recessed portion of the tread grooves, having the depth shown in FIG. 5.

(30) **Foreign Application Priority Data**

Jan. 31, 2006 (JP) 2006-002049

(51) **LOC (9) Cl.** **12-15**

(52) **U.S. Cl.** **D12/584**

(58) **Field of Classification Search** D12/505–603;
152/209.1, 209.12, 209.18, 209.25

See application file for complete search history.

(56) **References Cited**

U.S. PATENT DOCUMENTS

D470,102 S * 2/2003 Shirouzu D12/585

D471,859 S * 3/2003 Fukunaga et al. D12/584

D481,991 S * 11/2003 Graas et al. D12/585

D559,774 S * 1/2008 Kurata D12/585

1 Claim, 5 Drawing Sheets

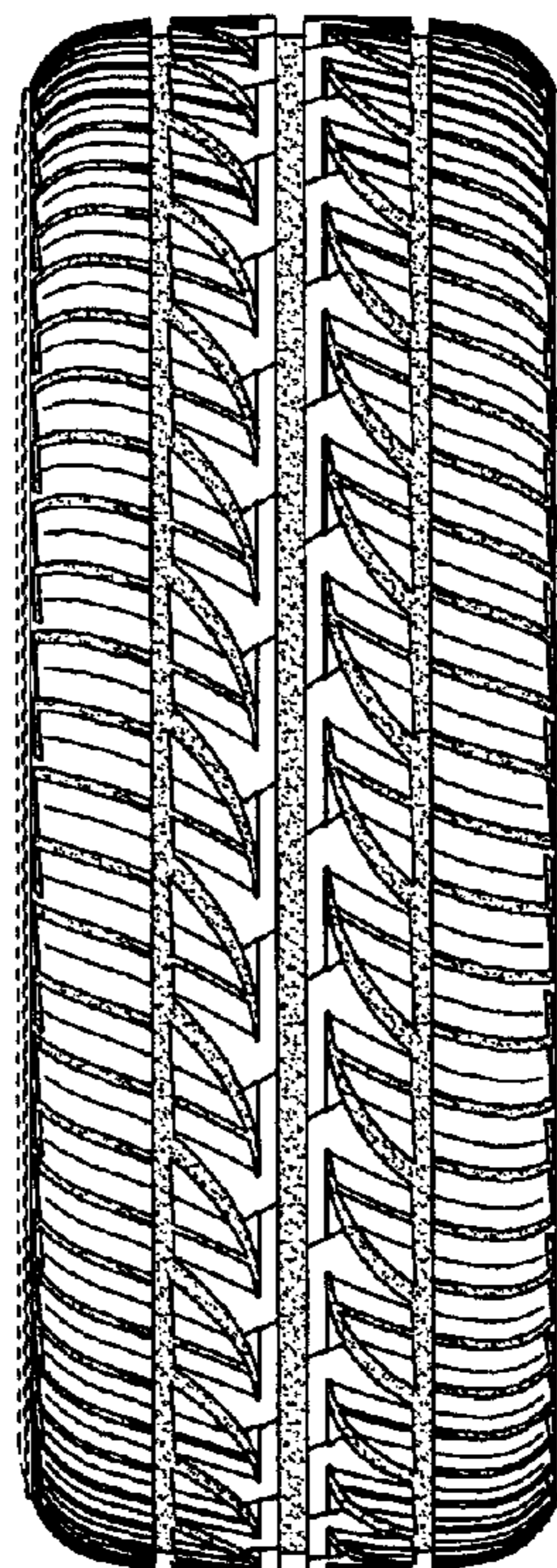
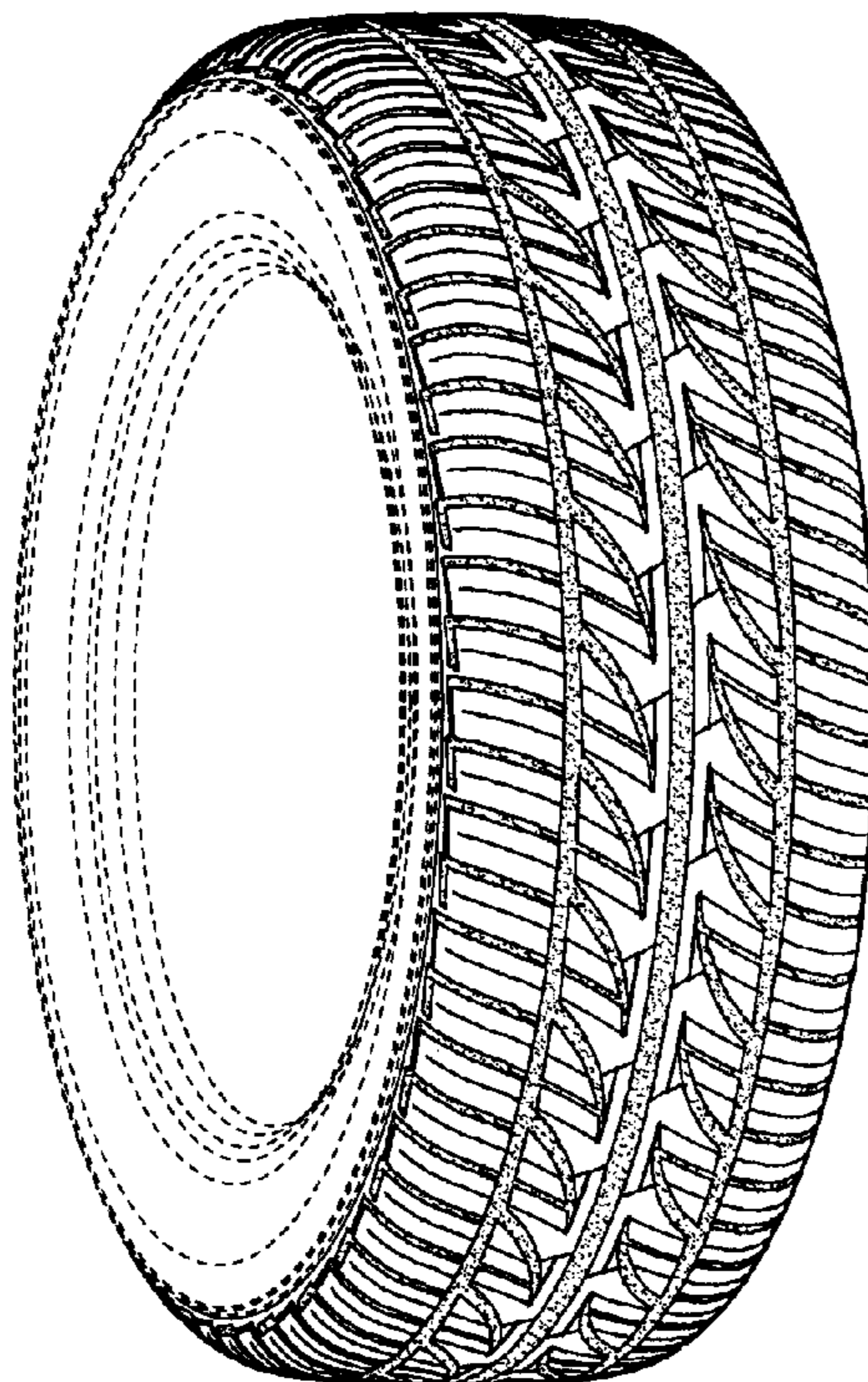

FIG. 1

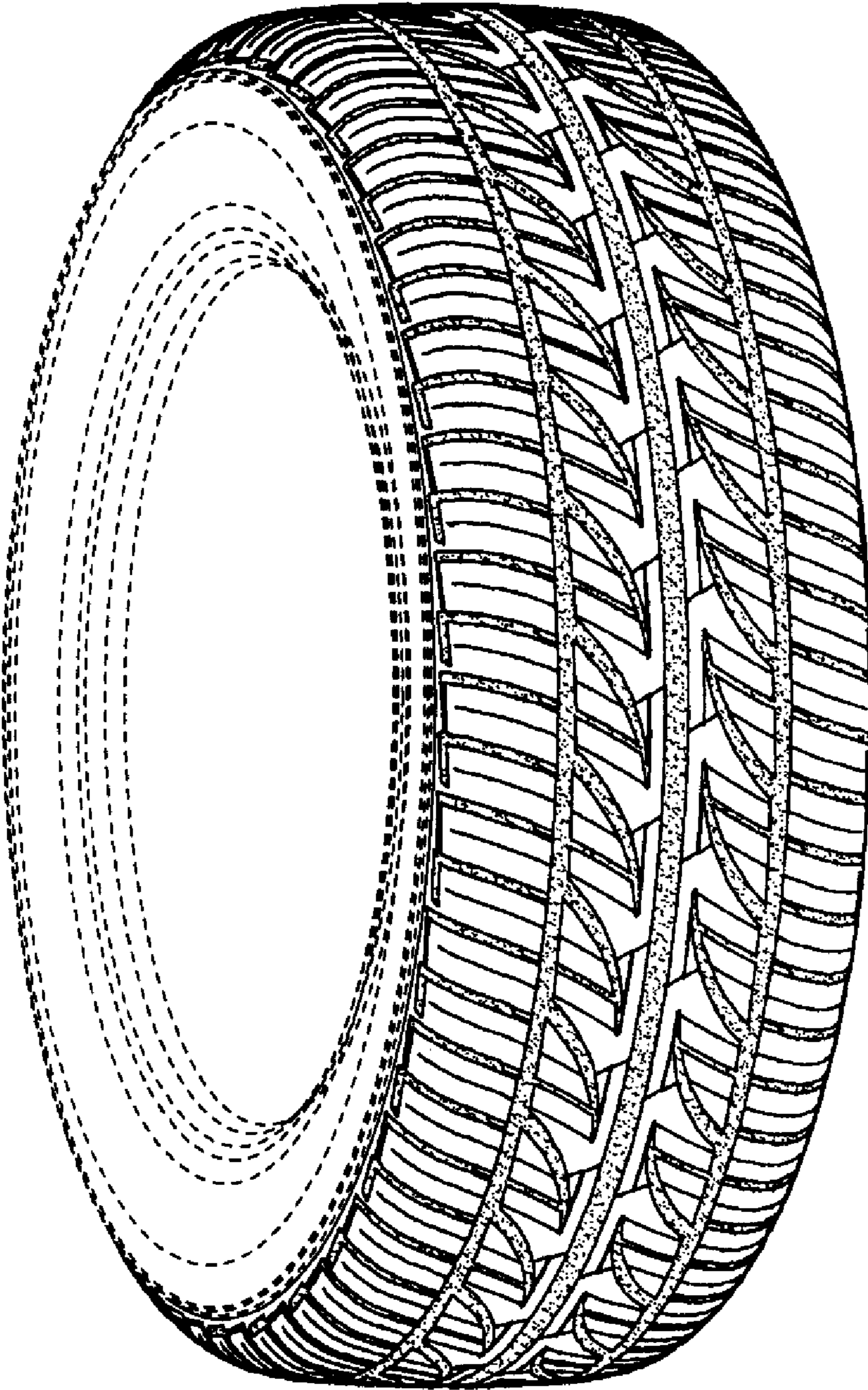

FIG. 2

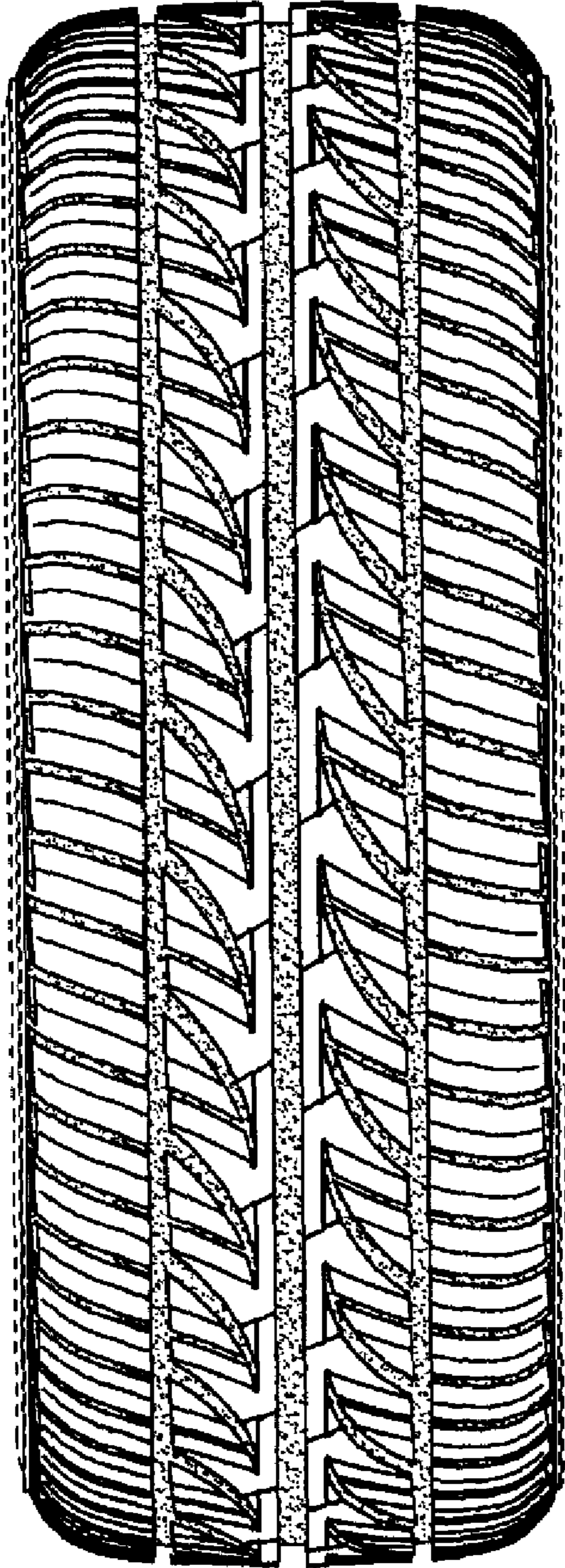

FIG. 3

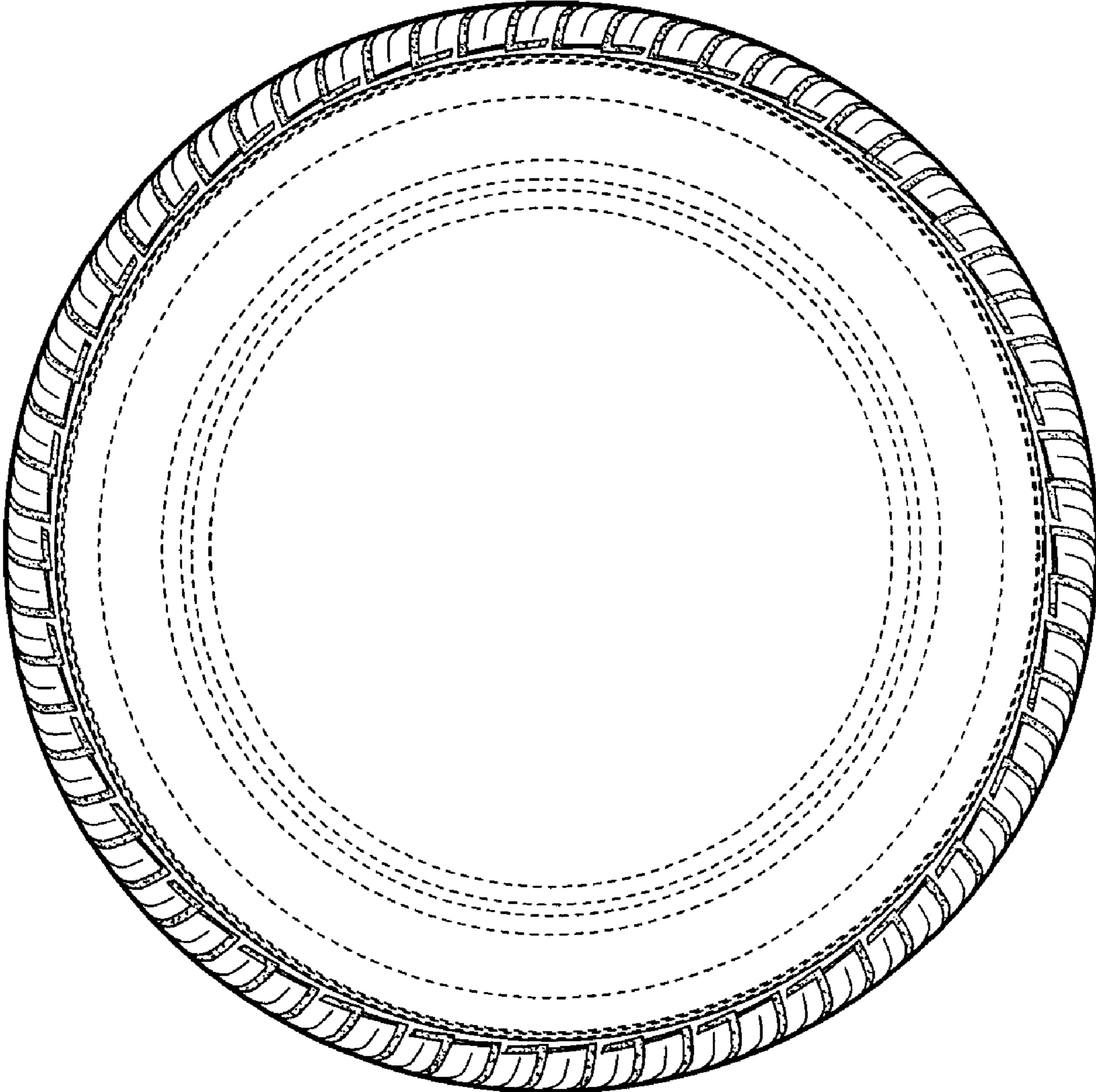

FIG. 4

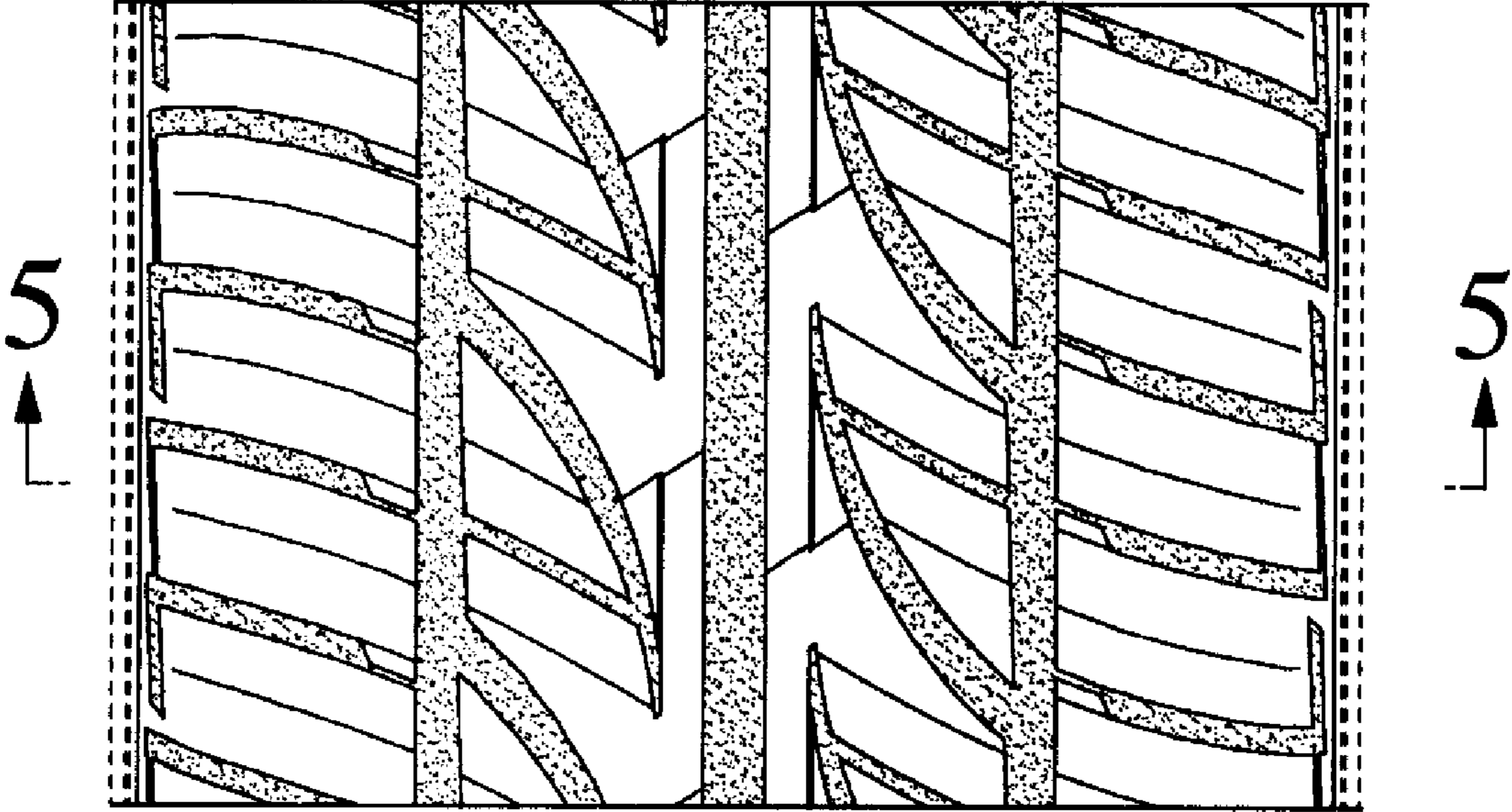

FIG. 5

