



US00D584220S

(12) **United States Design Patent**
Fujita

(10) **Patent No.:** **US D584,220 S**
(45) **Date of Patent:** **** Jan. 6, 2009**

(54) **TREAD PORTION OF AN AUTOMOBILE TIRE**

(74) *Attorney, Agent, or Firm*—Sughrue Mion, PLLC

(75) Inventor: **Shungo Fujita**, Chuo-ku (JP)

(57) **CLAIM**

(73) Assignee: **Bridgestone Corporation**, Tokyo (JP)

The ornamental design for a tread portion of an automobile tire, as shown and described.

(**) Term: **14 Years**

(21) Appl. No.: **29/263,809**

(22) Filed: **Jul. 31, 2006**

(30) **Foreign Application Priority Data**

Jan. 31, 2006 (JP) 2006-002046

(51) **LOC (9) Cl.** **12-15**

(52) **U.S. Cl.** **D12/567; D12/547**

(58) **Field of Classification Search** **D12/505–567;**
152/209.1, 209.12, 209.18, 209.25
See application file for complete search history.

(56) **References Cited**

U.S. PATENT DOCUMENTS

D417,174 S * 11/1999 Lee D12/546
D430,829 S * 9/2000 Ratliff et al. D12/546
D574,765 S * 8/2008 Smith D12/547

* cited by examiner

Primary Examiner—Robert M Spear

Assistant Examiner—George D Kirschbaum

DESCRIPTION

FIG. 1 is a perspective view of an automobile tire, it being understood that the tread pattern repeats uniformly throughout the circumference of the tire.

FIG. 2 is a front elevation view thereof. A top plan view and a bottom plan view are identical with the front elevation view.

FIG. 3 is a rear elevation view thereof.

FIG. 4 is a right side elevation view thereof.

FIG. 5 is a left side elevation view thereof.

FIG. 6 is an enlarged fragmentary front view thereof; and,

FIG. 7 is an enlarged cross-sectional view thereof taken along line 7—7 in FIG. 6.

In the drawings, the broken lines defining the sidewall, inner bead and the peripheral boundary between the claimed tire tread and the unclaimed sidewall depict environmental subject matter that forms no part of the claimed design.

In the drawings, the dark stippled surface shading represents the recessed portion of the tread grooves, having the depth shown in FIG. 7.

1 Claim, 7 Drawing Sheets

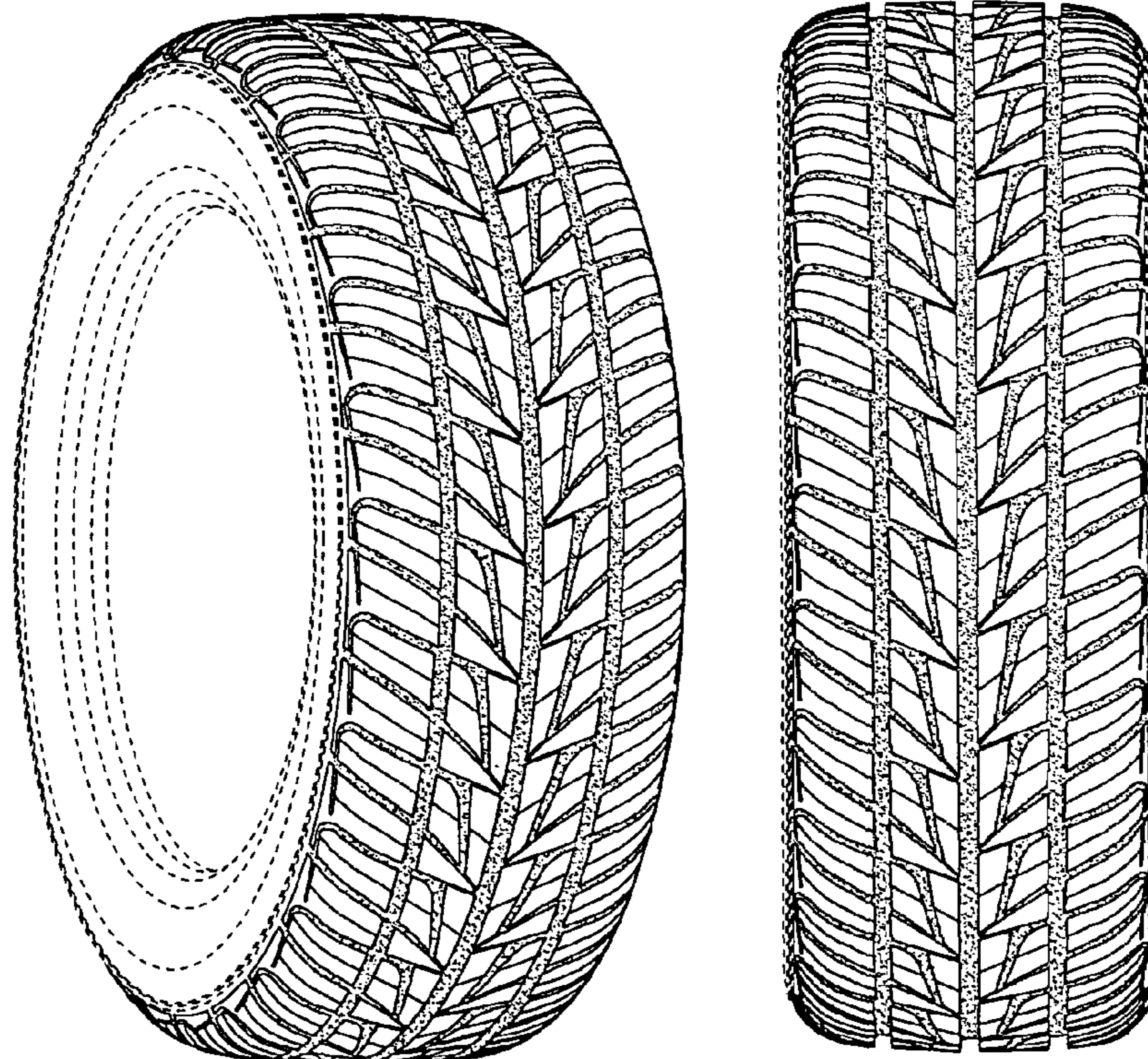

FIG. 1

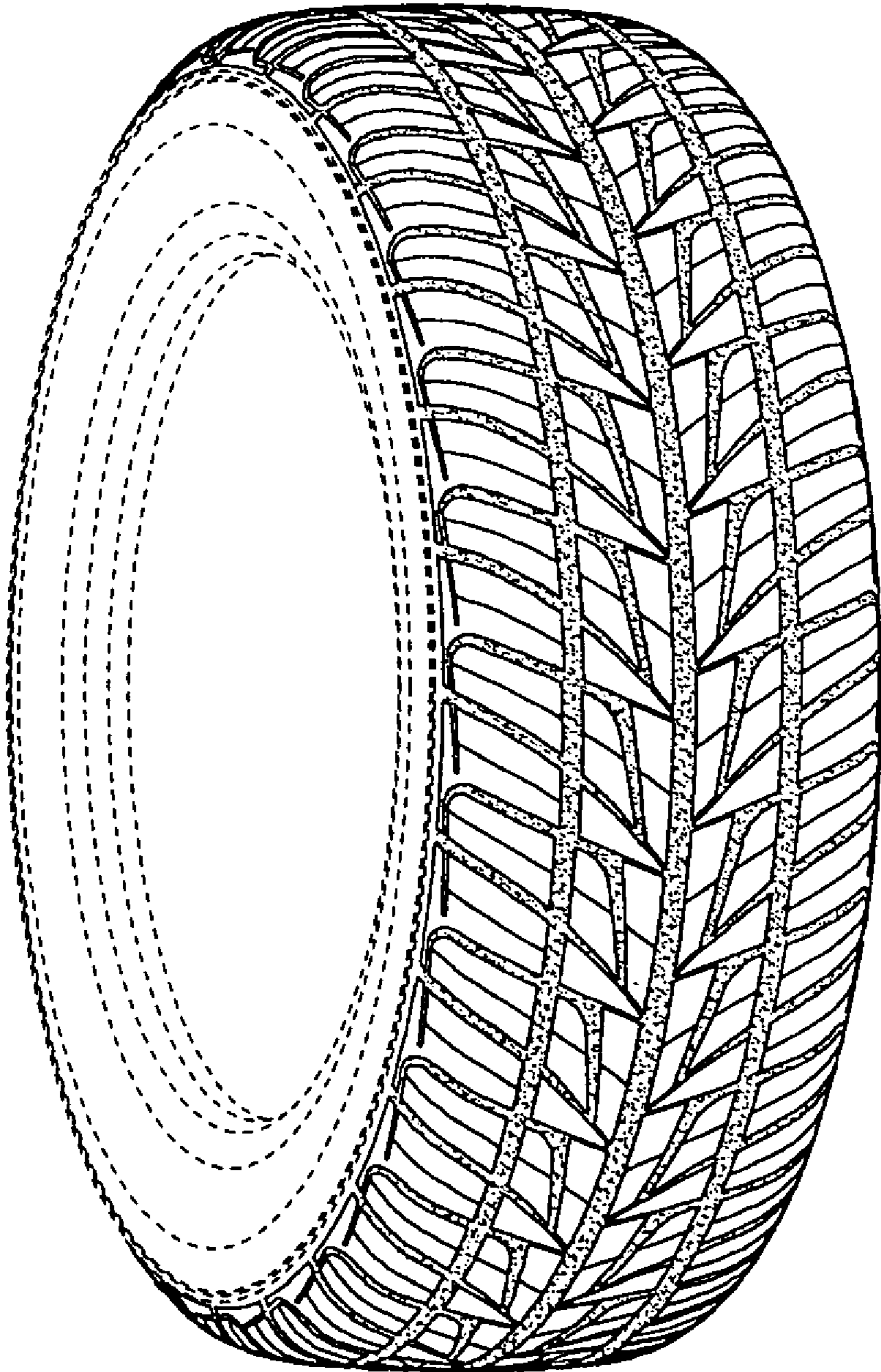

FIG. 2

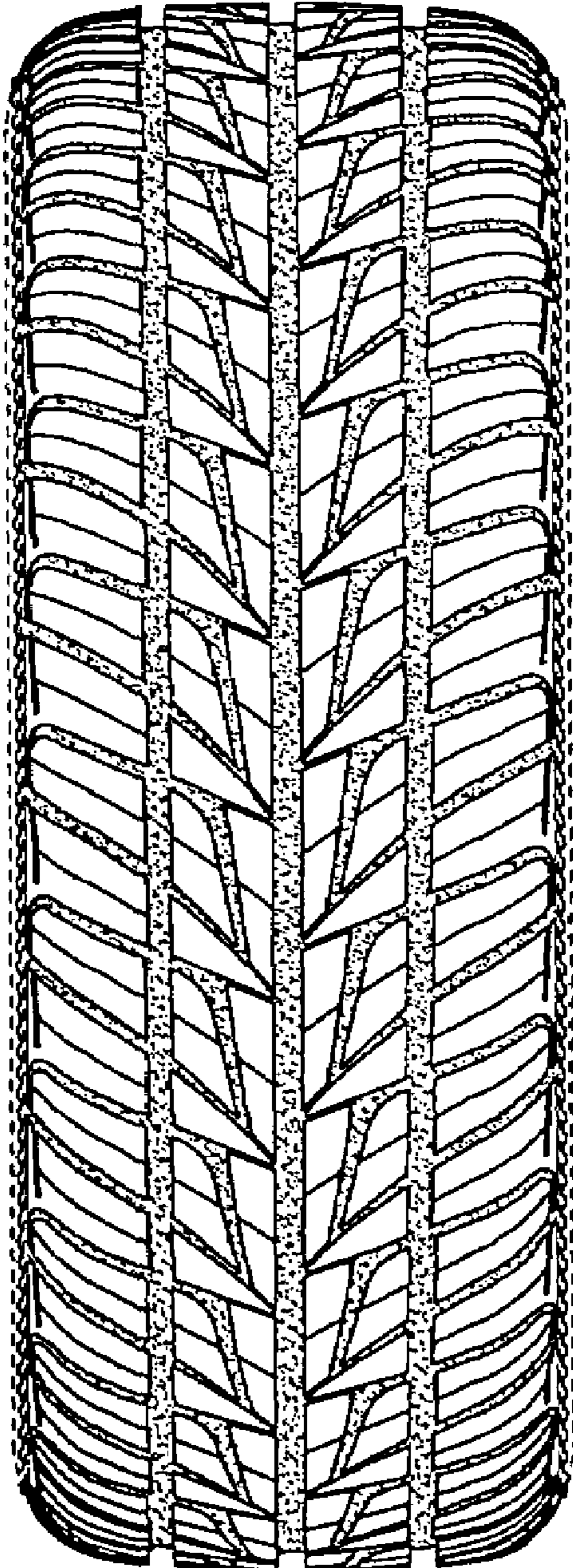

FIG. 3

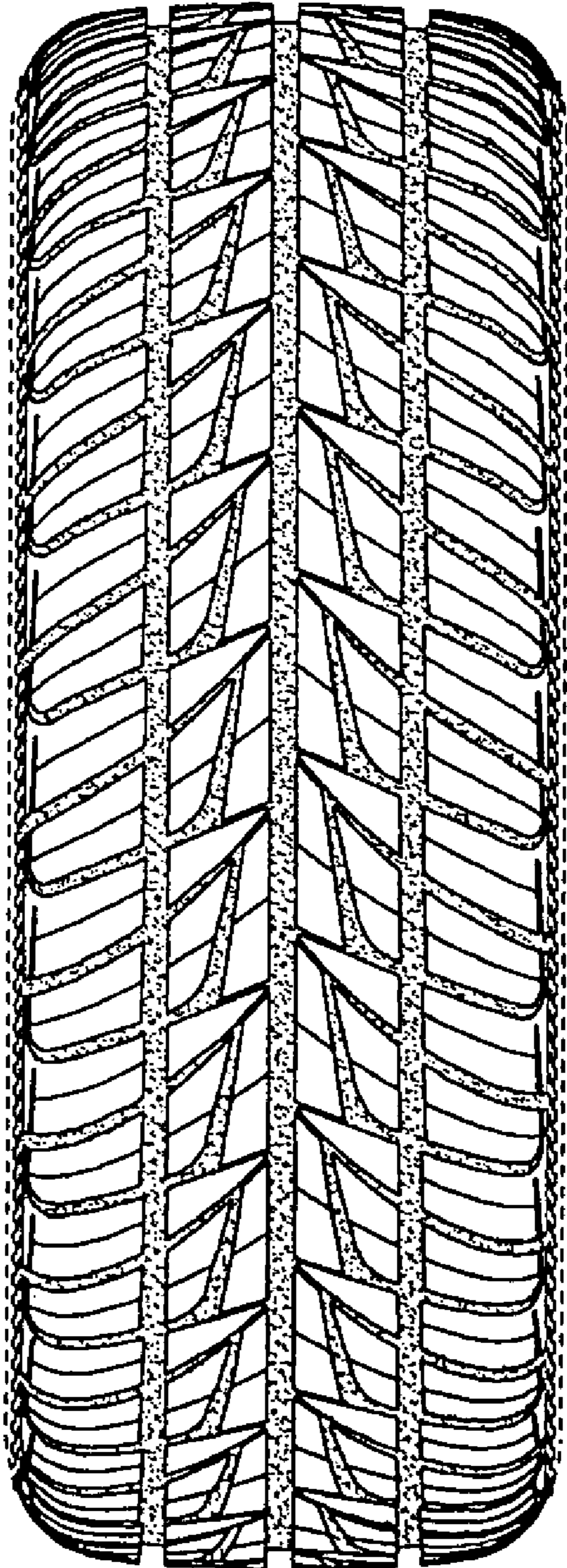

FIG. 4

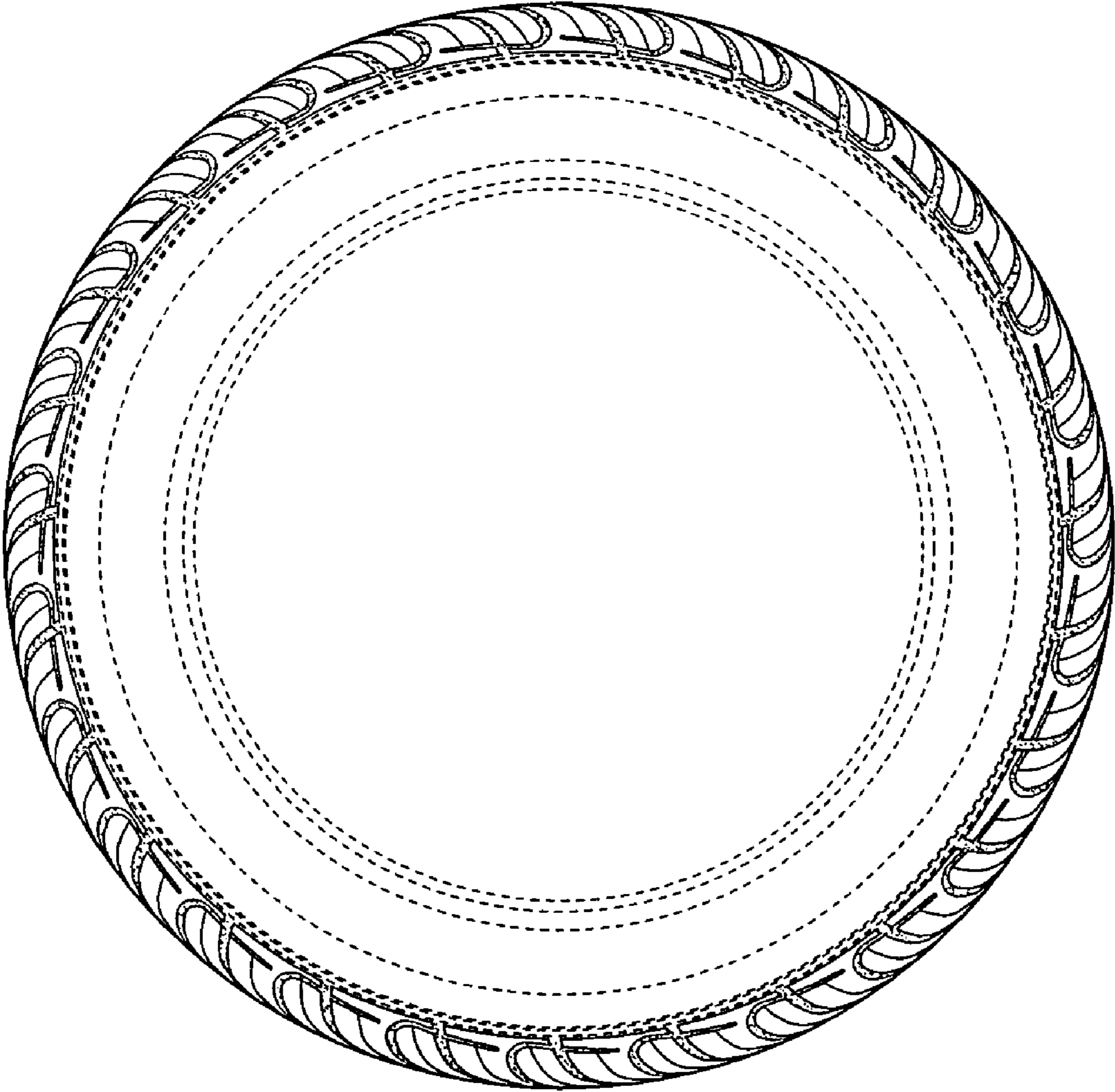

FIG. 5

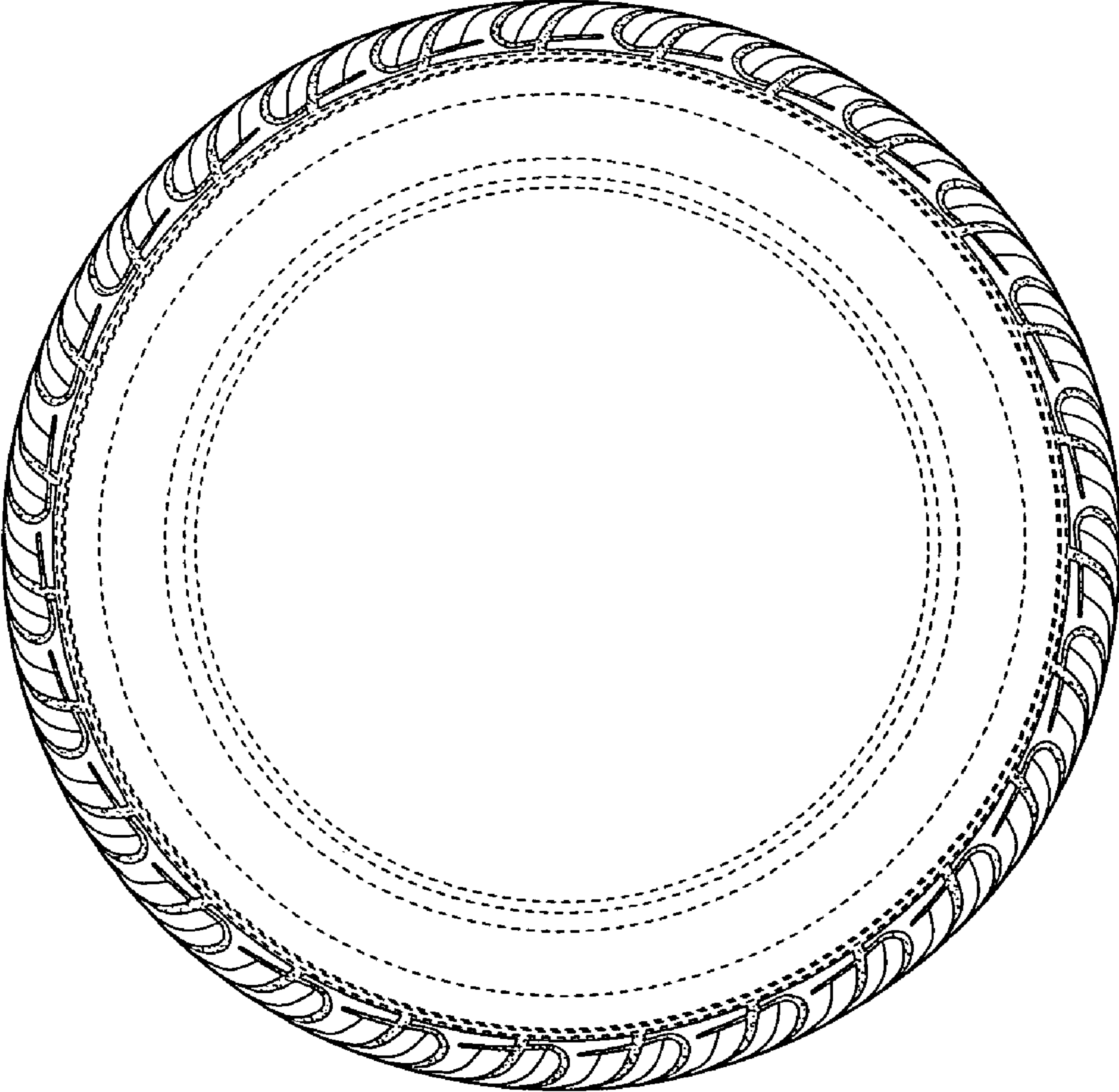

FIG. 6

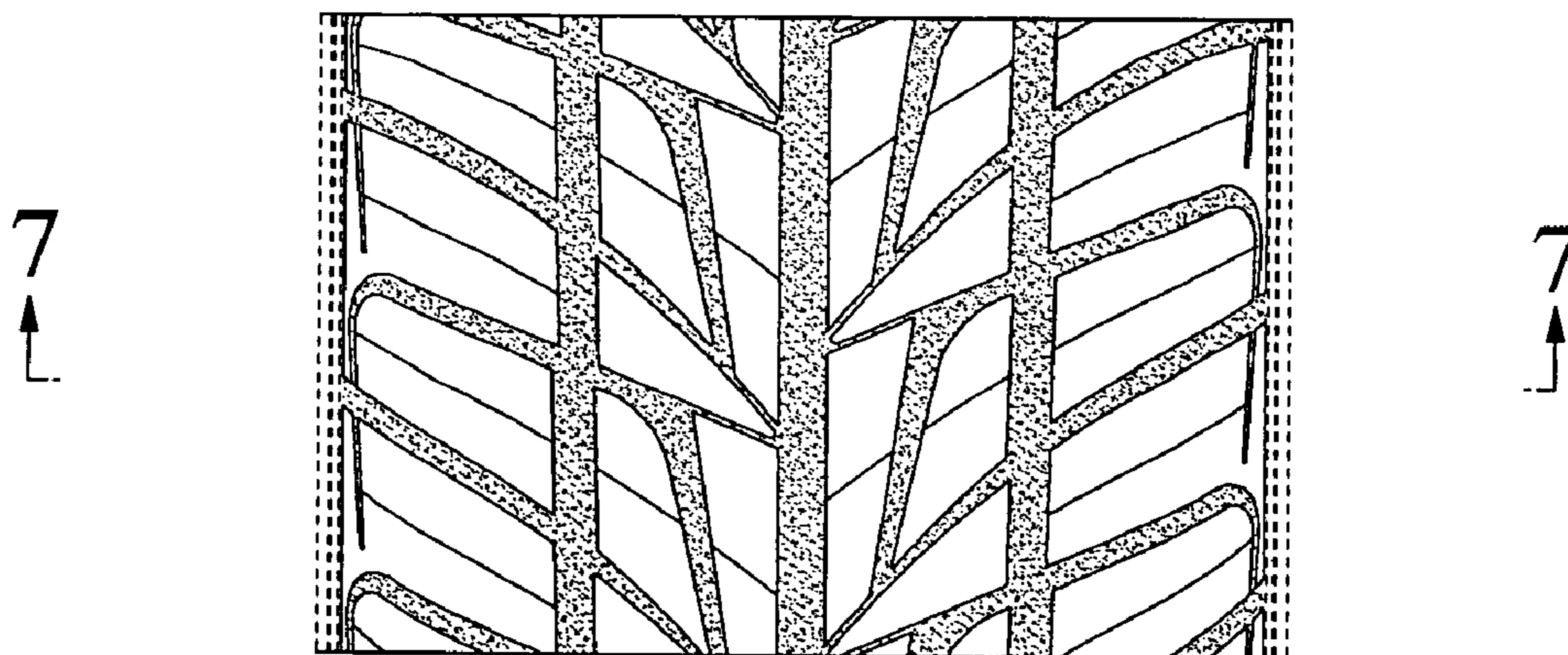

FIG. 7

