



US00D584219S

(12) **United States Design Patent**
Sato

(10) **Patent No.:** **US D584,219 S**
(45) **Date of Patent:** **** Jan. 6, 2009**

(54) **AUTOMOBILE TIRE**

(75) Inventor: **Yoshiki Sato**, Osaka (JP)

(73) Assignee: **Toyo Tire & Rubber Co., Ltd.**, Osaka (JP)

(**) Term: **14 Years**

(21) Appl. No.: **29/296,821**

(22) Filed: **Oct. 29, 2007**

(30) **Foreign Application Priority Data**

Oct. 19, 2007 (JP) 2007-031397

(51) **LOC (9) Cl.** **12-15**

(52) **U.S. Cl.** **D12/551**

(58) **Field of Classification Search** D12/533,
D12/551-567, 900-901; 152/209.1, 209.8-209.18,
152/209.25-209.28, 455

See application file for complete search history.

(56) **References Cited**

U.S. PATENT DOCUMENTS

D487,424 S * 3/2004 Takahashi et al. D12/551

D512,015 S * 11/2005 Landers et al. D12/552

D536,660 S * 2/2007 Schmalix et al. D12/551

FOREIGN PATENT DOCUMENTS

JP 1222365 S 9/2004

* cited by examiner

Primary Examiner—Stacia Cadmus

(74) *Attorney, Agent, or Firm*—Westerman, Hattori, Daniels & Adrian, LLP.

(57) **CLAIM**

The ornamental design for an automobile tire, as shown and described.

DESCRIPTION

FIG. 1 is a front view of the automobile tire;

FIG. 2 is a rear view of the automobile tire;

FIG. 3 is a left-side view of the automobile tire;

FIG. 4 is a right-side view of the automobile tire;

FIG. 5 is a perspective view of the automobile tire;

FIG. 6 is a reference front view, a part of its tread painted black; and,

FIG. 7 is an enlarged cross-section view taken along the line A—A in FIG. 6.

In the drawings, the broken lines defining the inner bead depict environmental subject matter that forms no part of the claimed design.

1 Claim, 7 Drawing Sheets

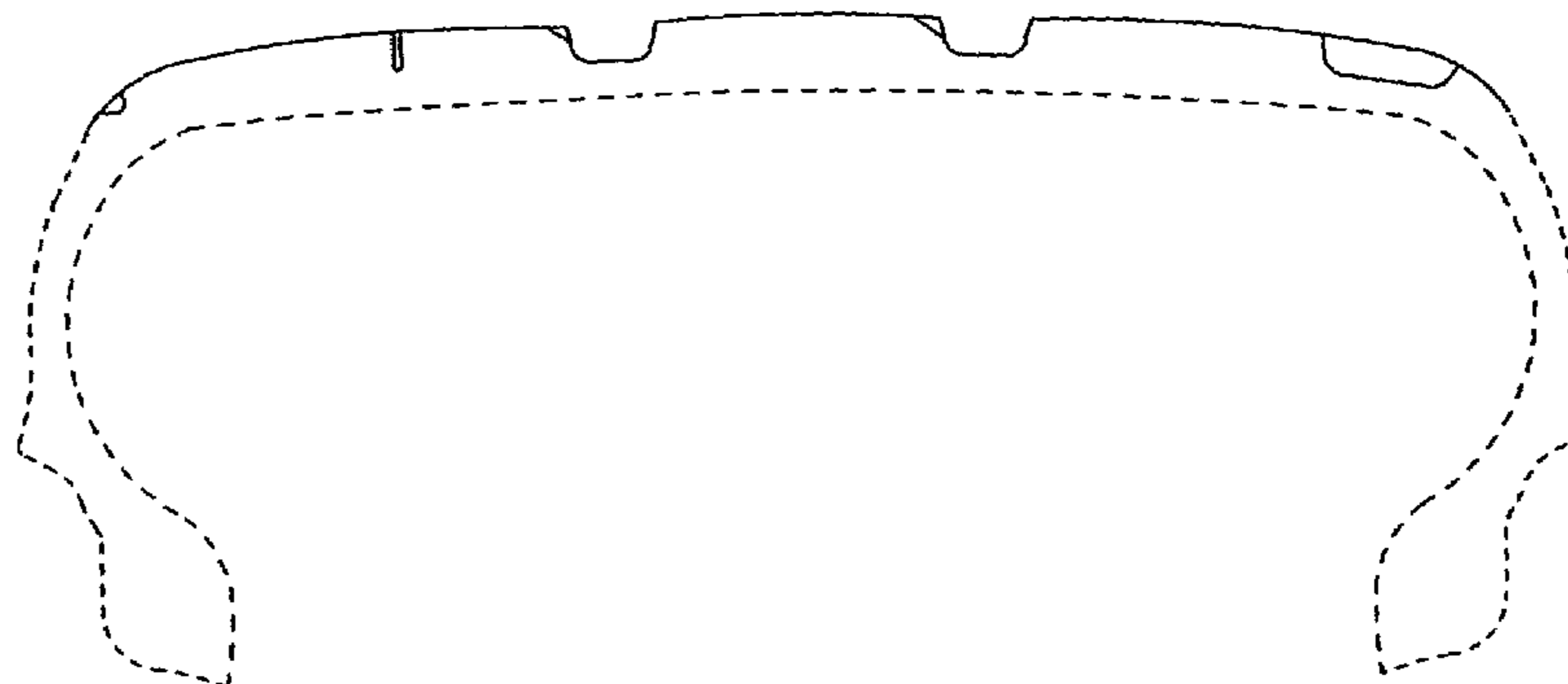
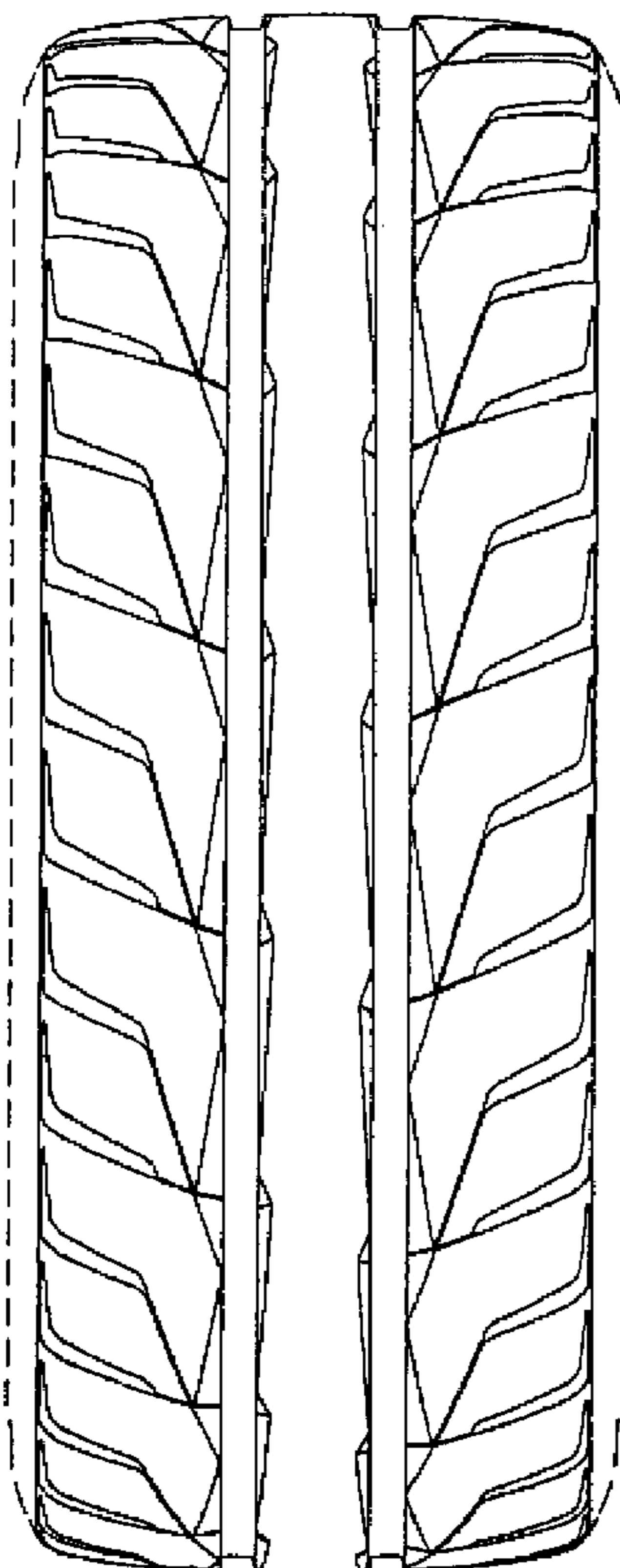

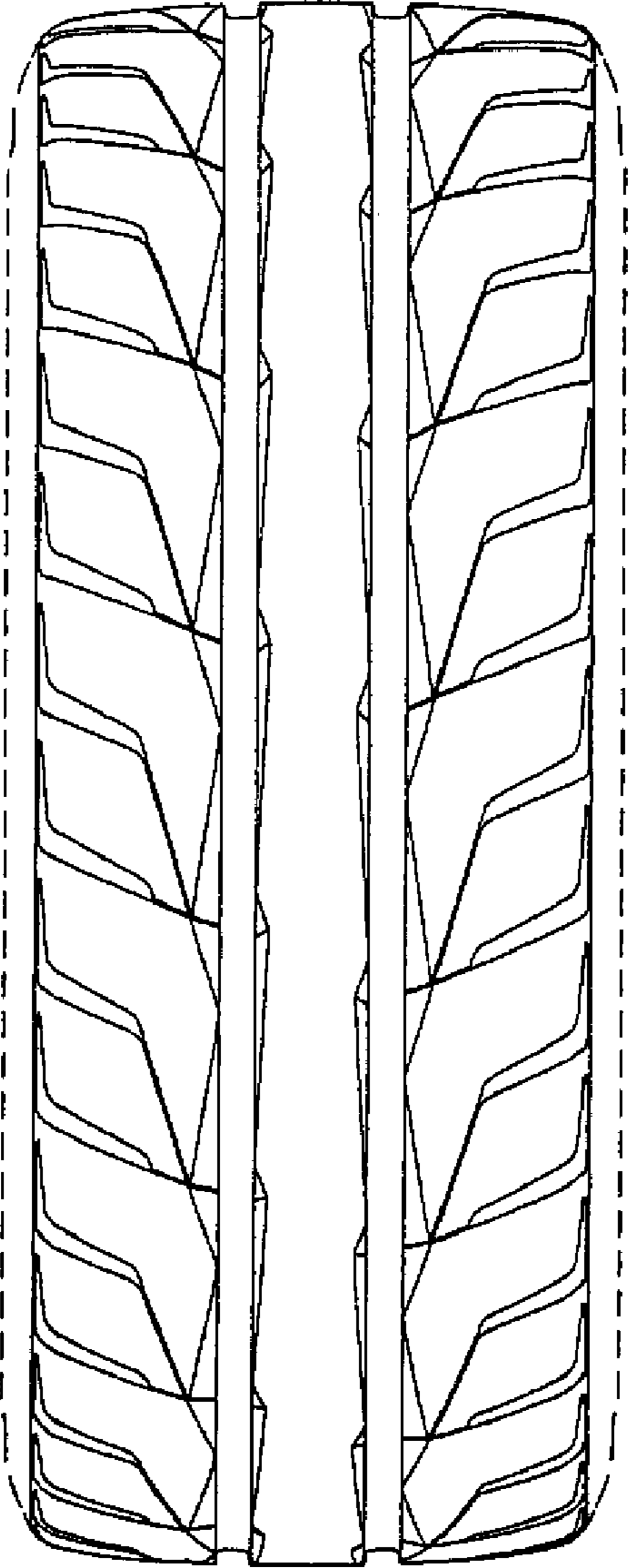

FIG.1

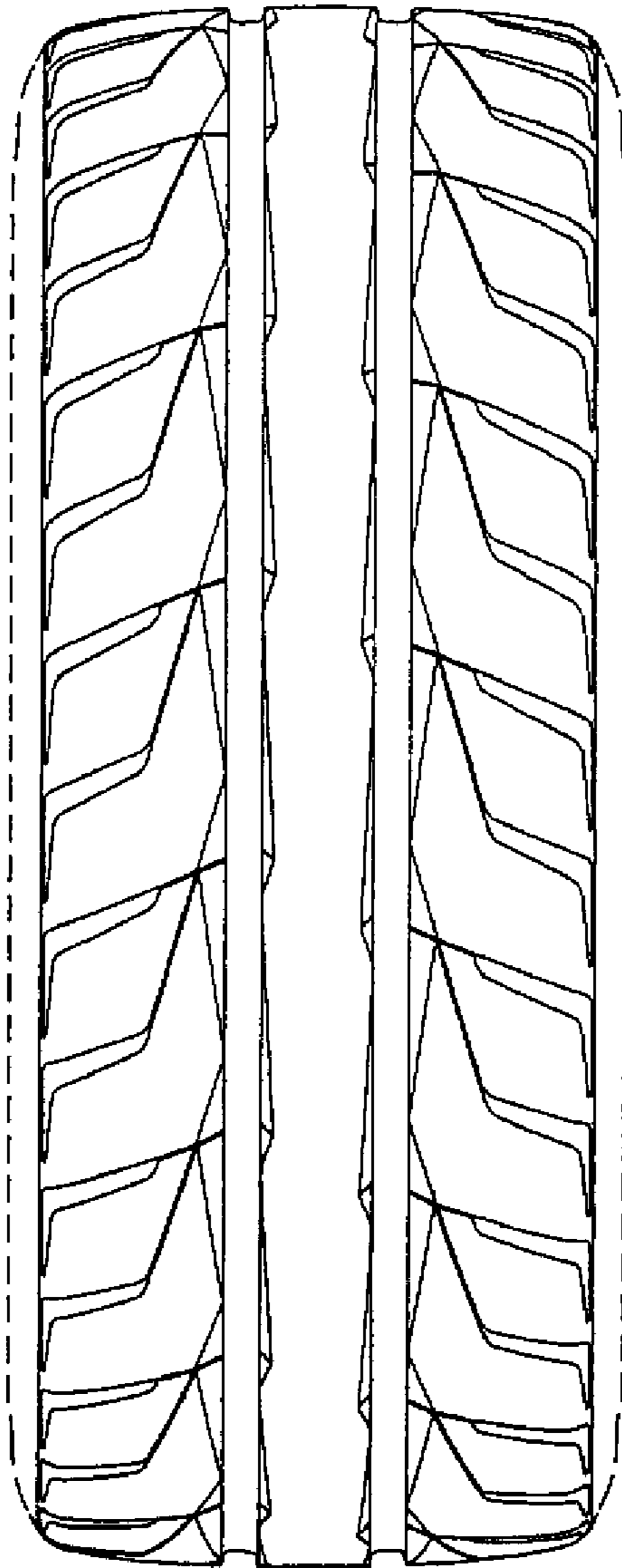

FIG.2

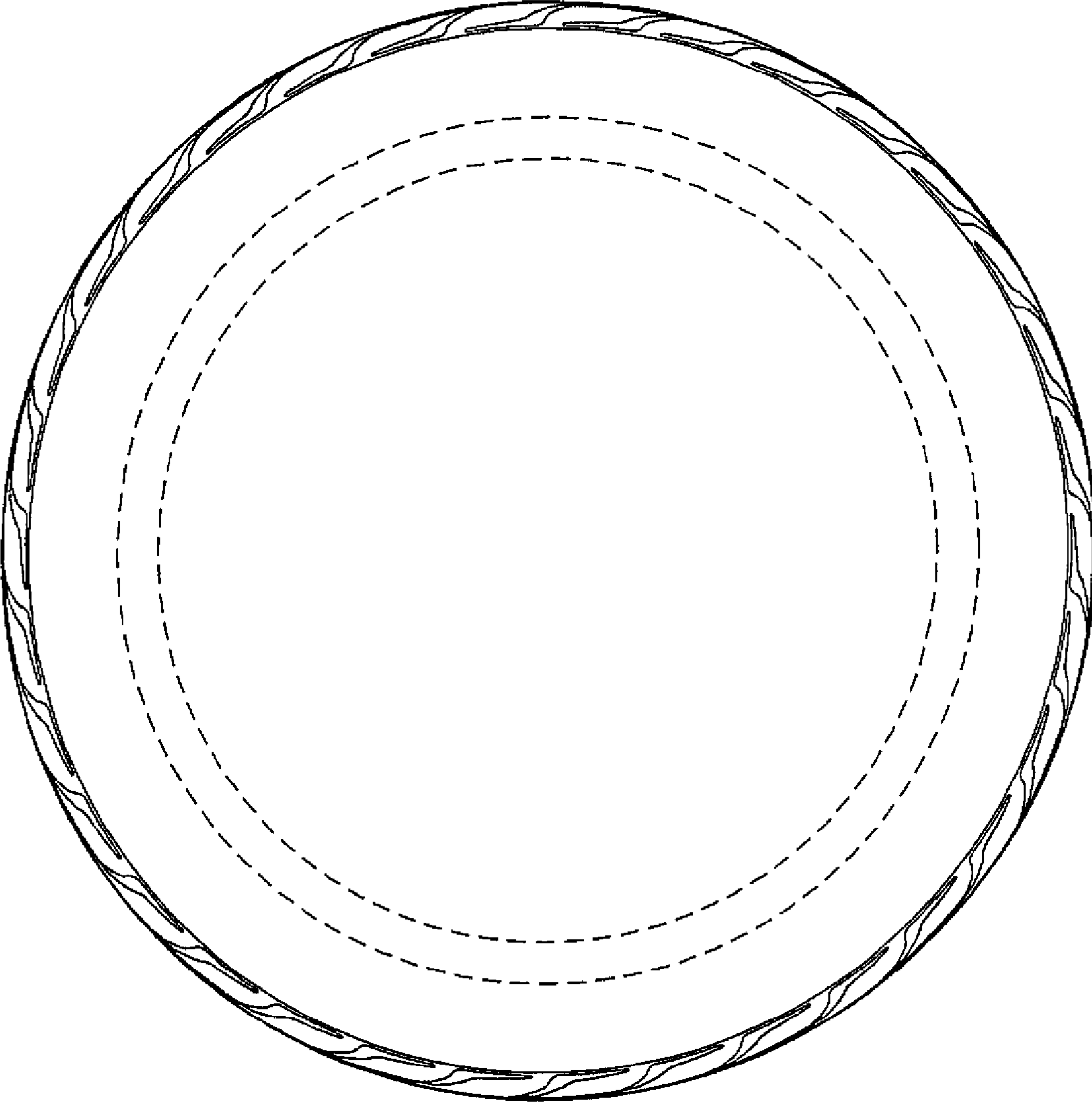

FIG.3

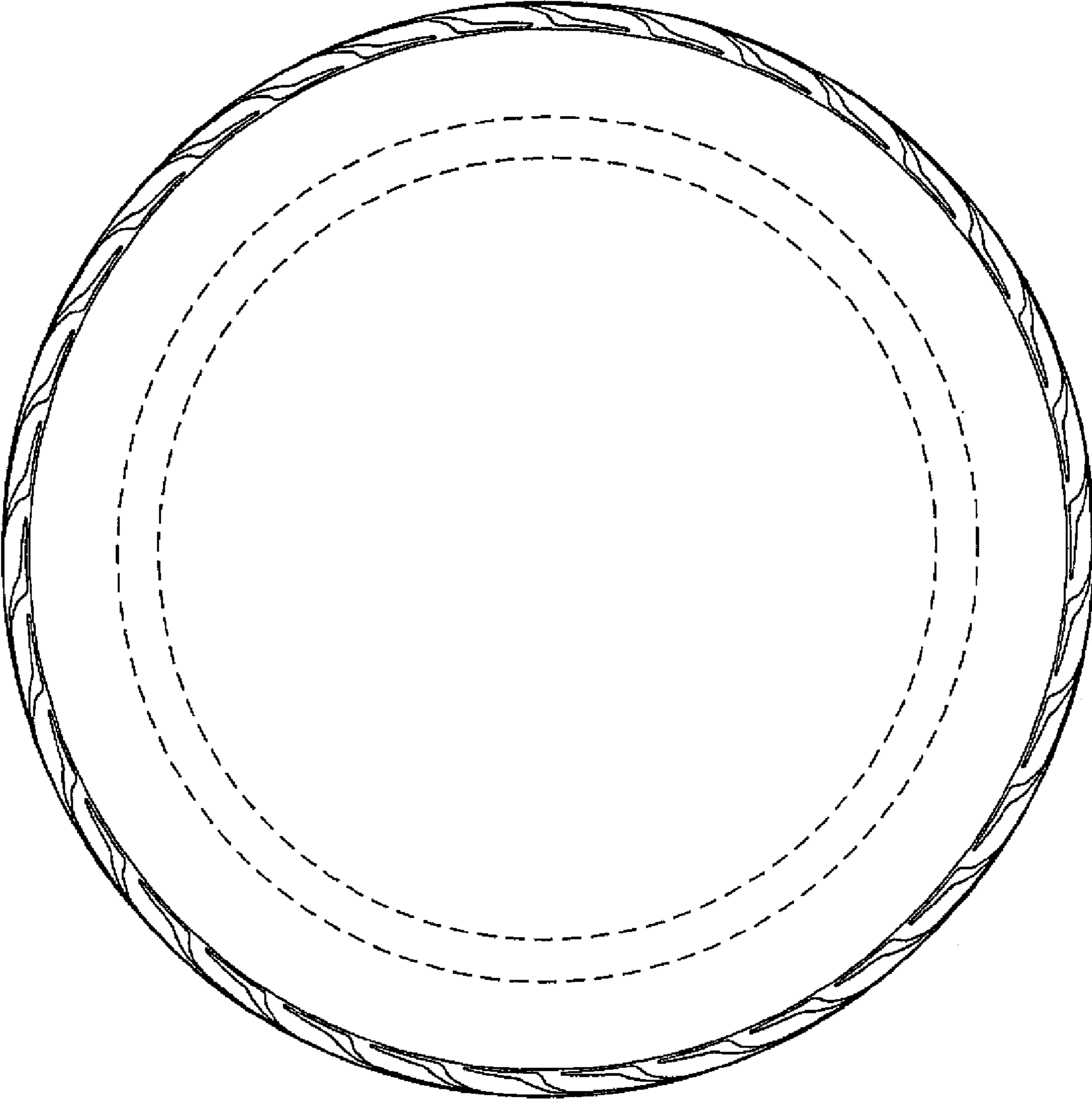

FIG.4

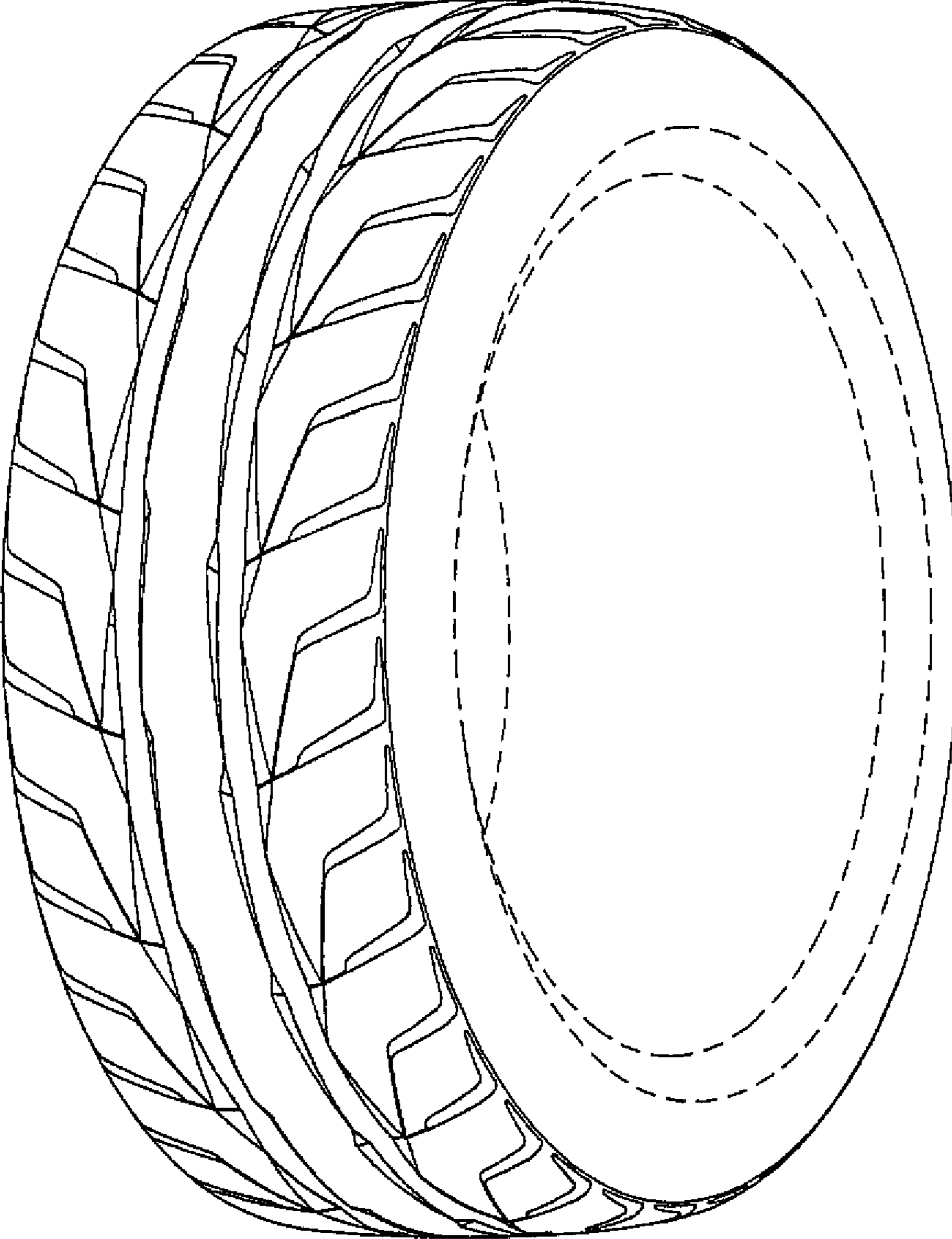

FIG.5

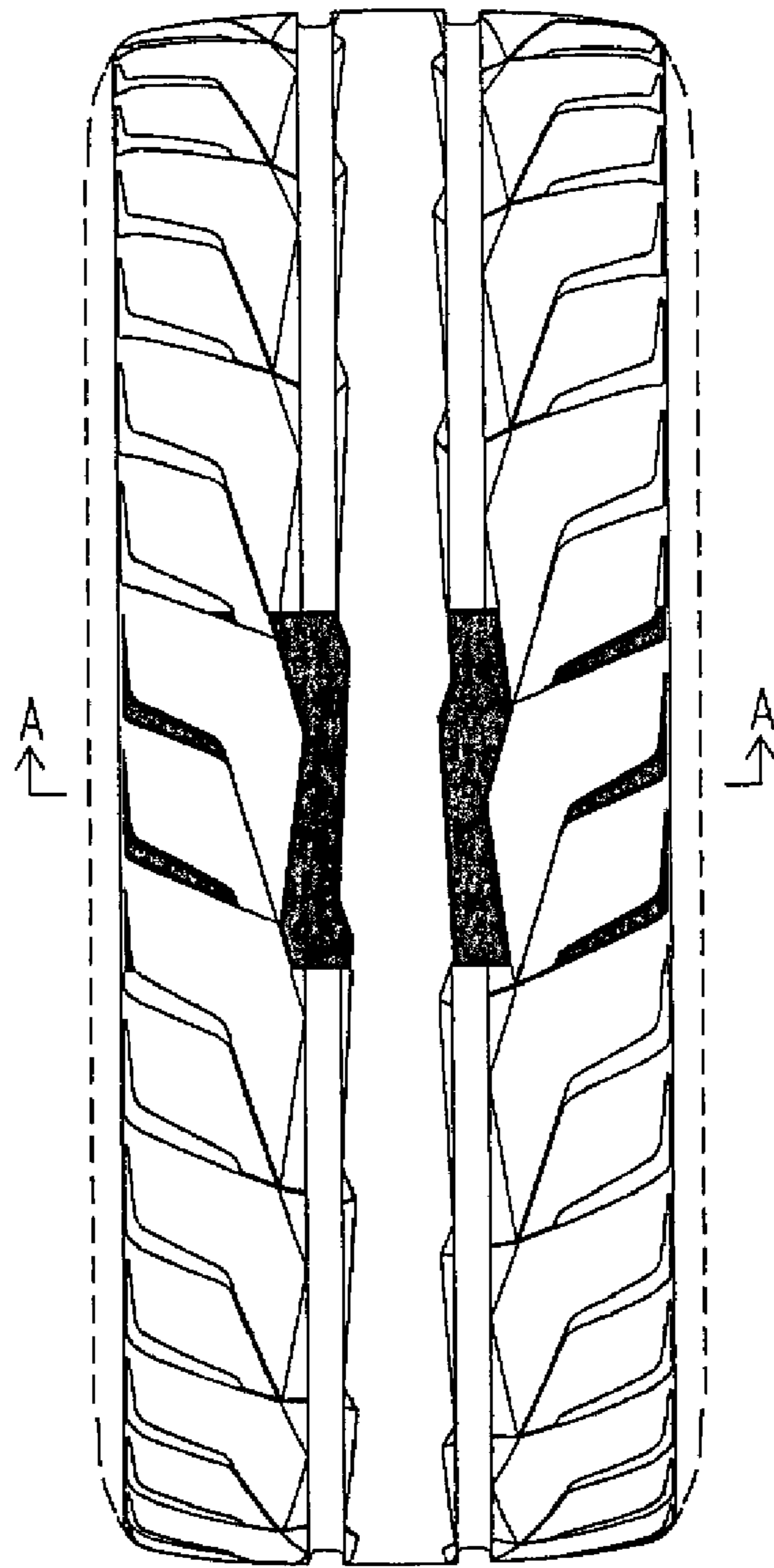

FIG.6

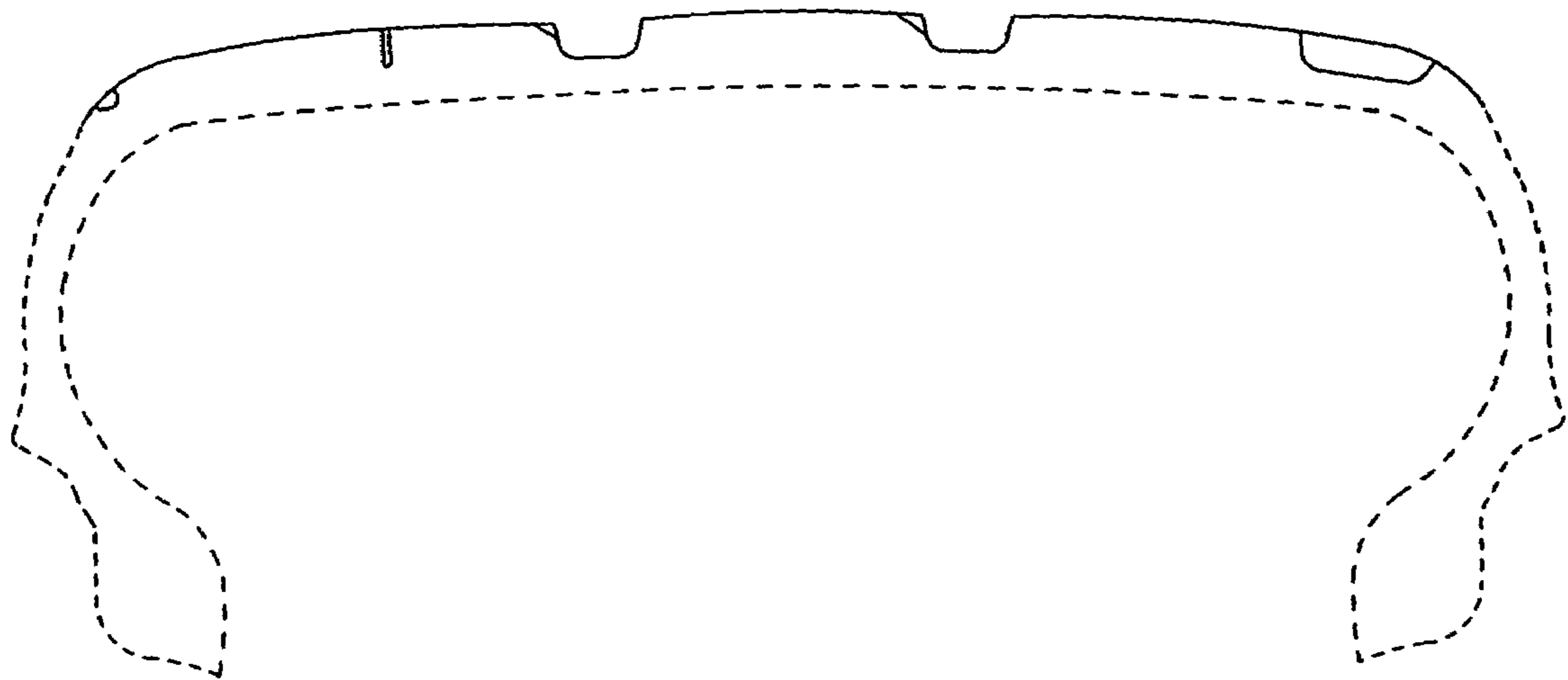

FIG. 7