



US00D584215S

(12) **United States Design Patent**
Shavers et al.

(10) **Patent No.:** **US D584,215 S**
(45) **Date of Patent:** **** Jan. 6, 2009**

(54) **TIRE**

(75) Inventors: **Daniel Christian Shavers**, Canton, OH (US); **Jonathan James Shondel**, Massillon, OH (US); **Matthew Jeremy List**, Canton, OH (US); **David Ray Hubbell**, Hartville, OH (US); **Daniel Ray Beha**, Akron, OH (US); **Marc Christopher Nowacki**, Uniontown, OH (US); **Phaniraj Muthigi**, Copley, OH (US)

(73) Assignee: **The Goodyear Tire & Rubber Company**, Akron, OH (US)

(**) Term: **14 Years**

(21) Appl. No.: **29/321,627**

(22) Filed: **Jul. 21, 2008**

(51) **LOC (9) Cl.** **12-15**

(52) **U.S. Cl.** **D12/532**

(58) **Field of Classification Search** D12/505-532,
D12/900-901; 152/209.1, 209.8-209.18,
152/209.25-209.28, 455

See application file for complete search history.

(56) **References Cited**

U.S. PATENT DOCUMENTS

D354,261 S	1/1995	Graas	D12/147
D385,833 S	* 11/1997	Ratliff, Jr.	D12/532
D390,172 S	* 2/1998	Johanning	D12/528
D394,032 S	* 5/1998	Maxwell	D12/514
D409,959 S	* 5/1999	Maxwell	D12/514
D423,422 S	4/2000	Seloover et al.	D12/146
D444,425 S	* 7/2001	Maxwell	D12/532
D451,440 S	12/2001	Weber	D12/146
D451,441 S	12/2001	Weber	D12/146
D453,729 S	2/2002	Demagall et al.	D12/253
D471,152 S	3/2003	Graas et al.	D12/563
D482,318 S	* 11/2003	Tanigawa	D12/528
D490,045 S	5/2004	Delu et al.	D12/519
D498,204 S	* 11/2004	Sato	D12/531

D502,911 S	* 3/2005	Sato	D12/531
D505,111 S	5/2005	Allison et al.	D12/563
D525,579 S	* 7/2006	Graas	D12/532
D529,861 S	* 10/2006	Takahashi et al.	D12/531
D544,430 S	* 6/2007	Fontaine et al.	D12/530
D551,612 S	* 9/2007	Maxwell et al.	D12/532
D558,126 S	12/2007	Shavers et al.	D12/519
D558,127 S	12/2007	Shavers et al.	D12/519
D558,662 S	* 1/2008	Dumigan et al.	D12/531

* cited by examiner

Primary Examiner—Stacia Cadmus

(74) *Attorney, Agent, or Firm*—Richard B. O’Planick

(57) **CLAIM**

The ornamental design for a tire, as shown and described.

DESCRIPTION

FIG. 1 is a perspective view of a tire showing our new design, it being understood that the pattern repeats uniformly throughout the circumference of the tread;

FIG. 2 is a front elevational view thereof;

FIG. 3 is a right side elevational view thereof;

FIG. 4 is a left side elevational view thereof;

FIG. 5 is an enlarged fragmentary front elevational view thereof;

FIG. 6 is a perspective view of a second embodiment of a tire showing our new design, it being understood that the pattern repeats uniformly throughout the circumference of the tread; and,

FIG. 7 is a front elevational view of a second embodiment, it being understood that an enlarged fragmentary view thereof would be substantially identical to that shown in FIG. 5, with the exception of the inclusion of the sidewall in solid lines.

In the drawings, the broken lines defining the sidewall, inner bead and the peripheral boundary between the claimed tire tread and the unclaimed sidewall depict environmental subject matter that forms no part of the claimed design.

1 Claim, 7 Drawing Sheets

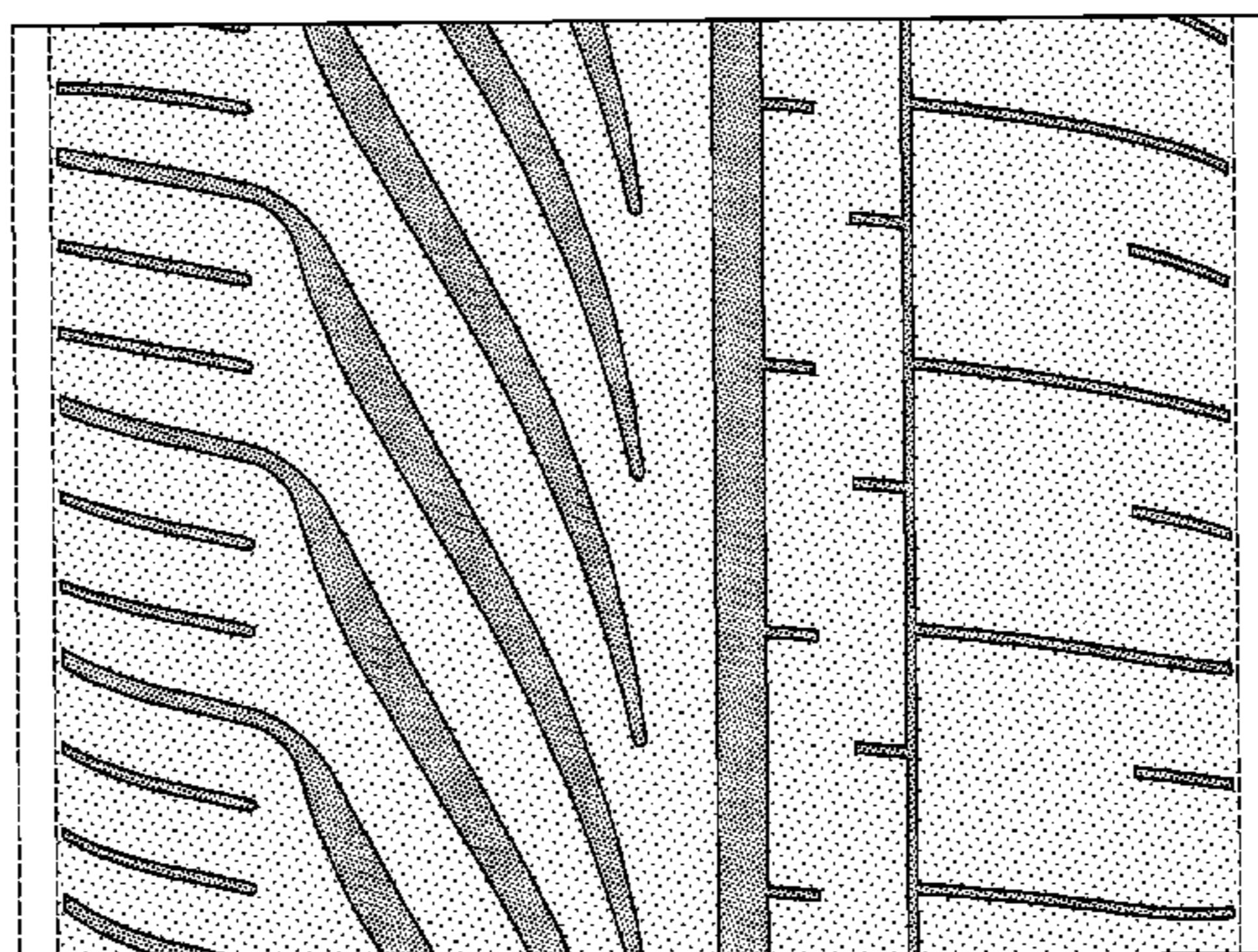
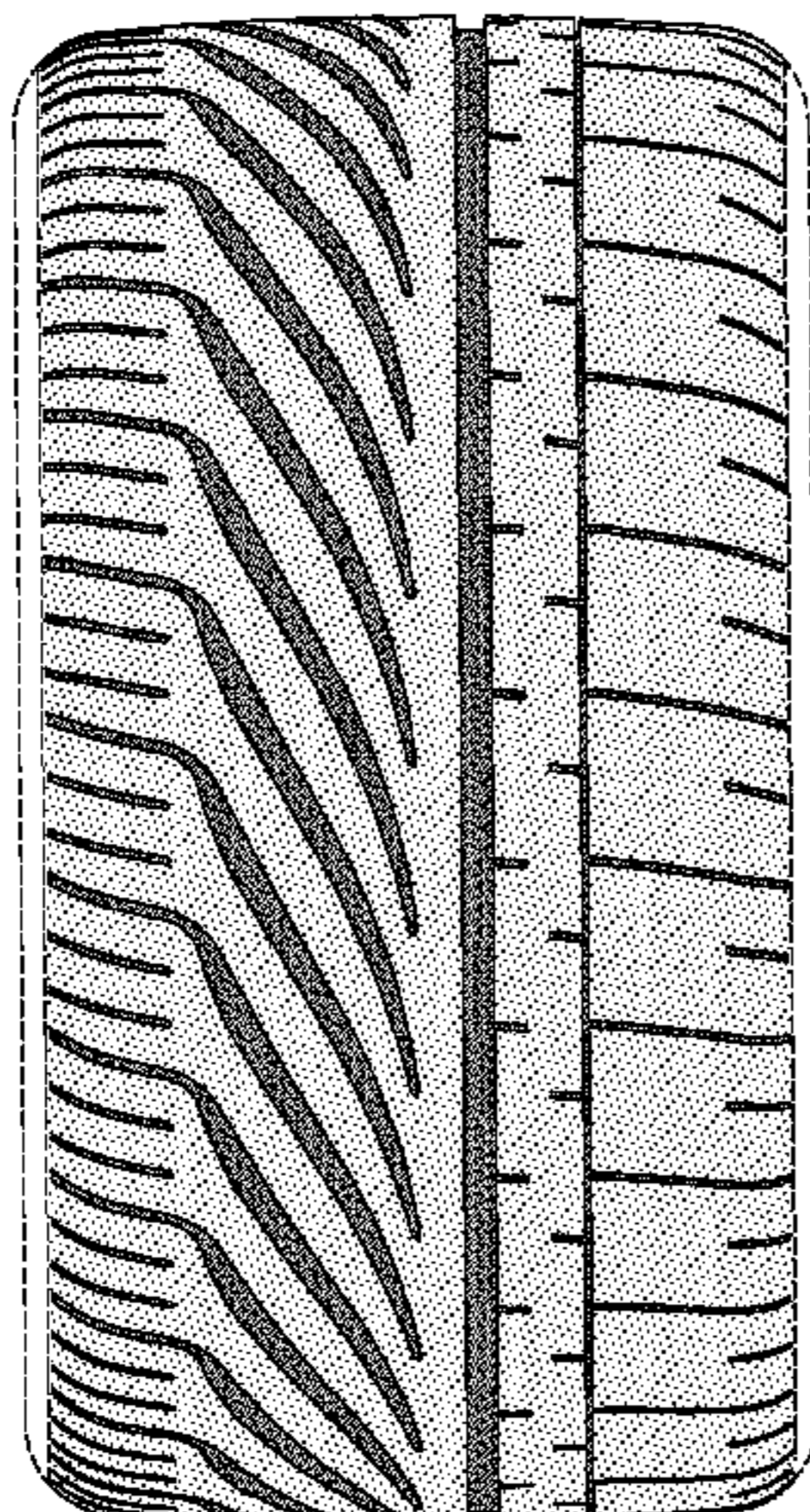

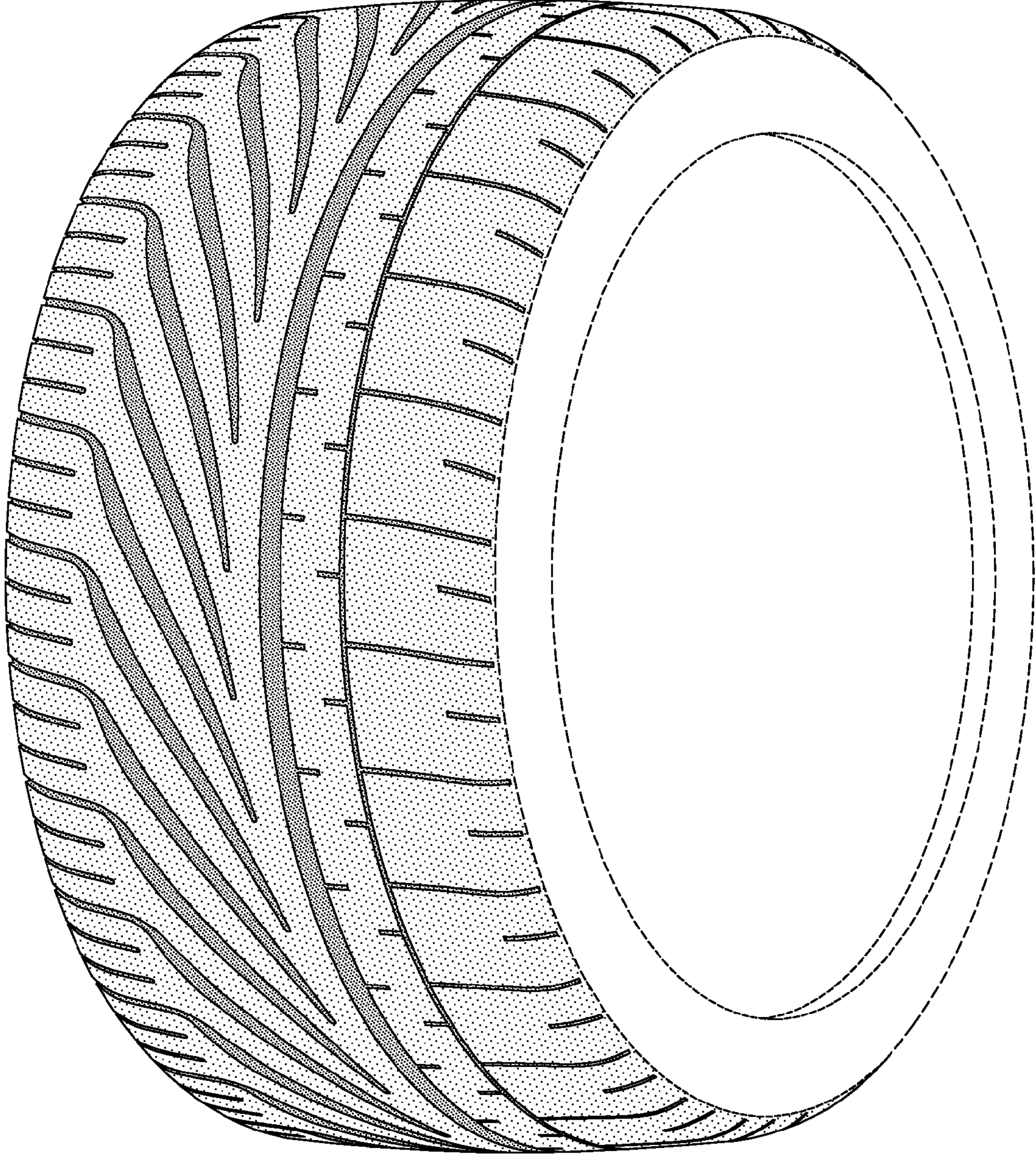

FIG-1

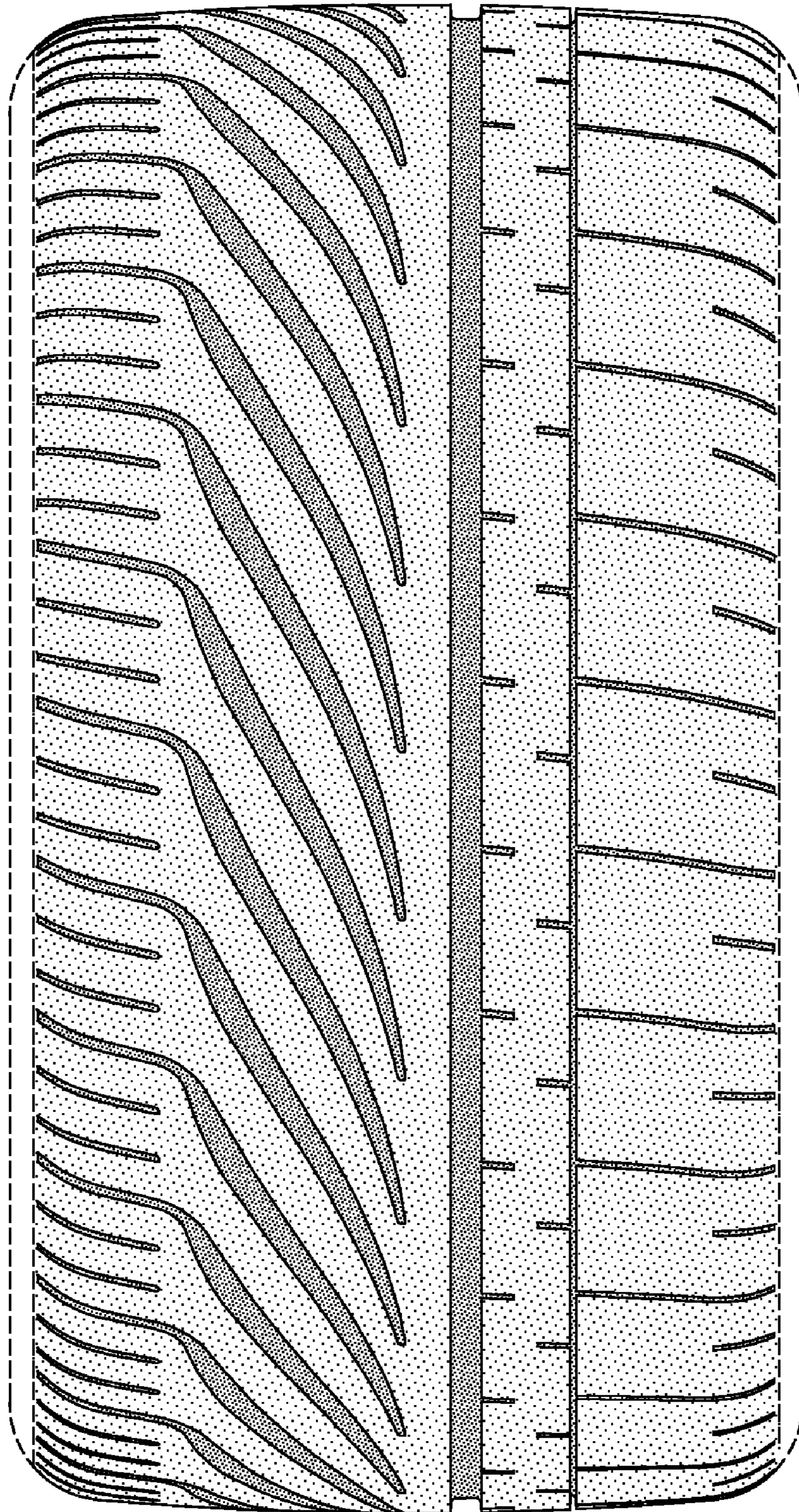

FIG-2

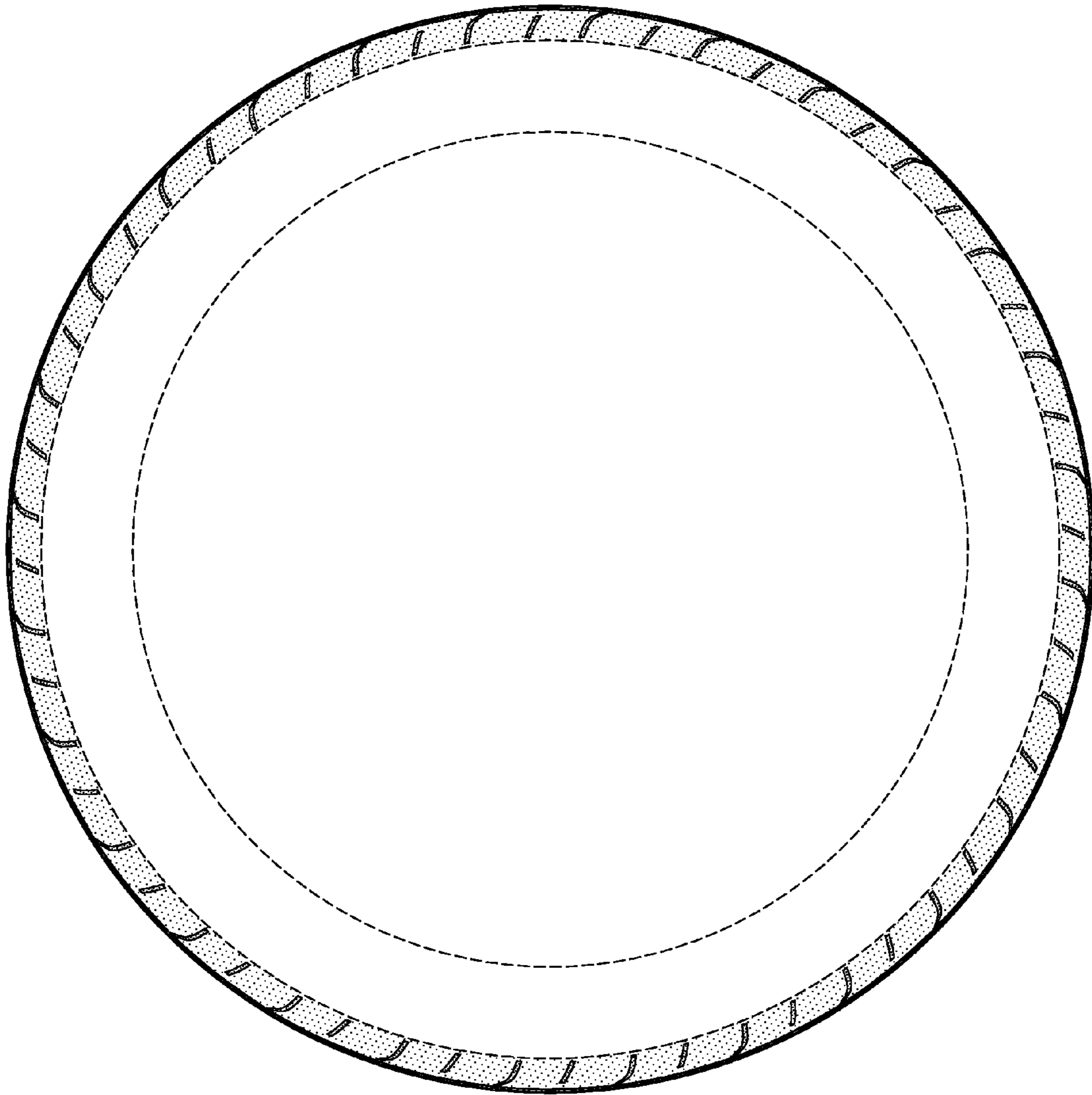

FIG-3

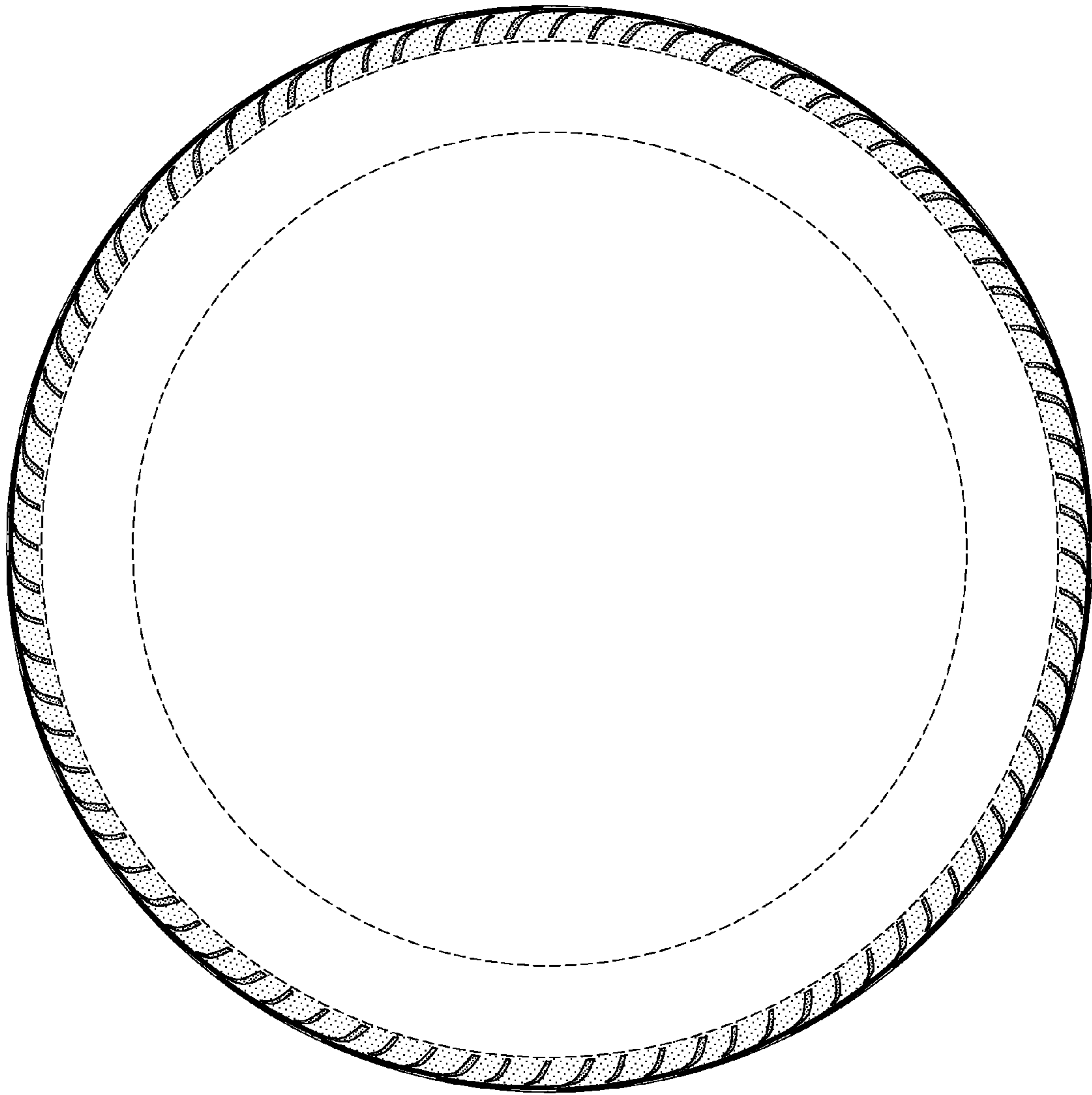

FIG-4

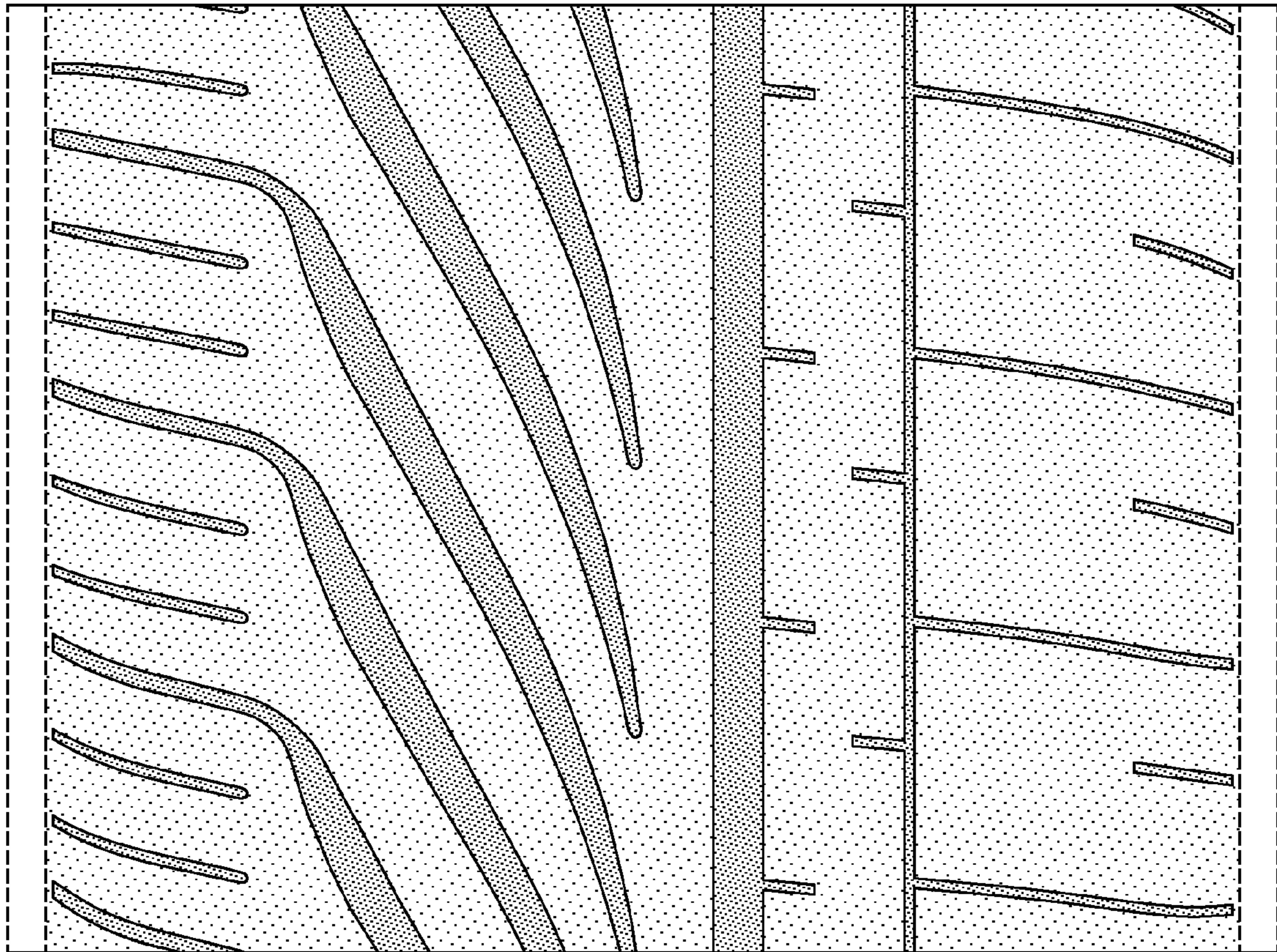

FIG-5

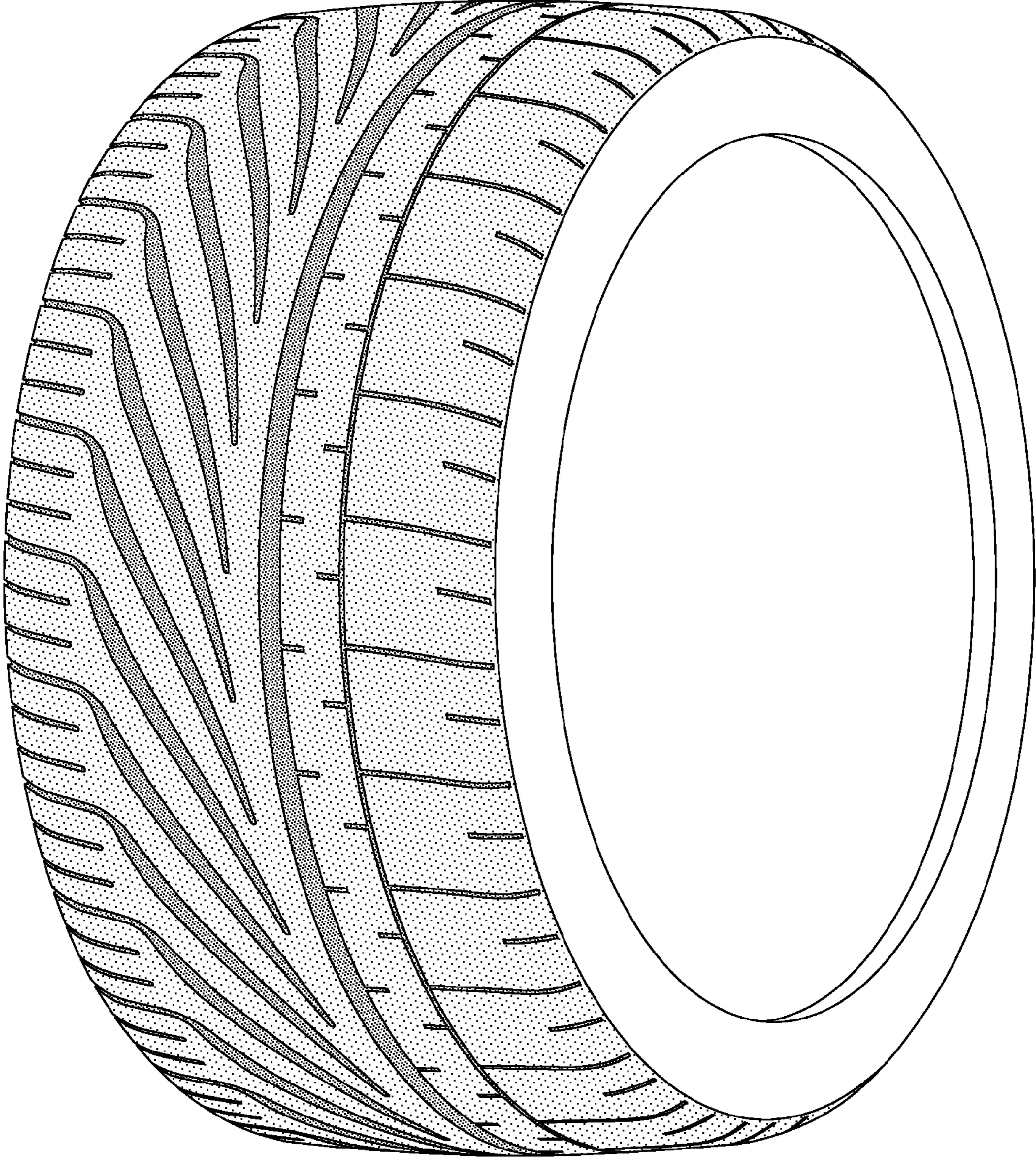

FIG-6

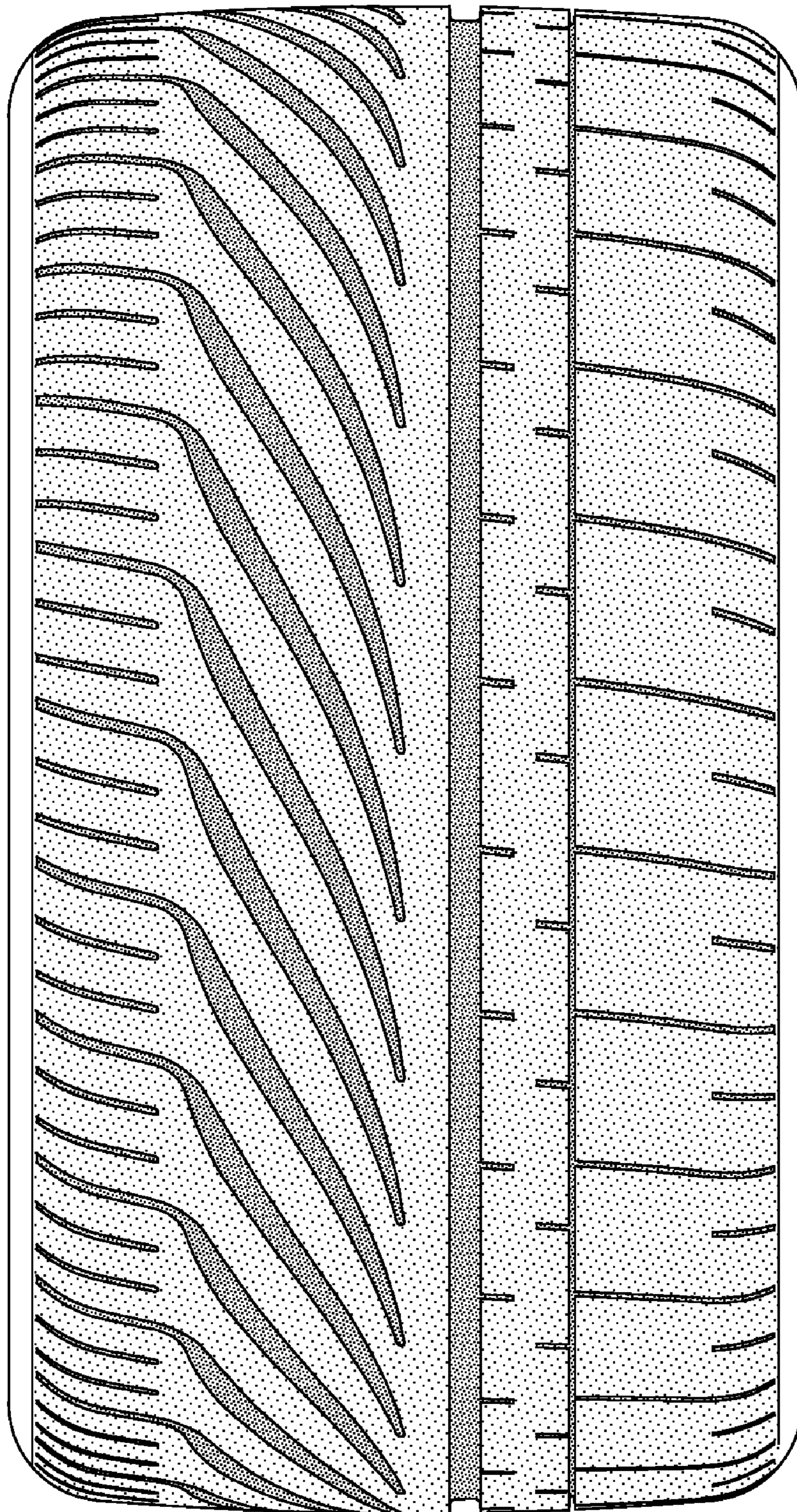

FIG-7