



US00D584062S

(12) **United States Design Patent**
Bracey

(10) **Patent No.:** **US D584,062 S**
(45) **Date of Patent:** **** Jan. 6, 2009**

(54) **ABSORBENT ARTICLE OR PACKAGE WITH SURFACE INDICIA**

(75) Inventor: **Emma Sherras Bracey**, Cincinnati, OH (US)

(73) Assignee: **The Procter & Gamble Company**, Cincinnati, OH (US)

(**) Term: **14 Years**

(21) Appl. No.: **29/297,193**

(22) Filed: **Nov. 6, 2007**

(51) **LOC (9) Cl.** **05-06**

(52) **U.S. Cl.** **D5/56**

(58) **Field of Classification Search** D5/1-8,
D5/11, 12, 14, 19, 20, 23-28, 30, 32, 35,
D5/39, 41, 45, 47, 53, 56, 57, 59-66, 99;
D6/582, 583, 595, 596, 598, 603-606, 608,
D6/613, 616, 617, 619, 622; D24/124-126;
D25/142, 152; 5/413 AM, 709; 139/416,
139/417, 424; 156/148, 209; 428/17, 18,
428/154, 156, 171, 178, 187, 198, 199, 542.2,
428/542.6, 190, 904.4, 919

See application file for complete search history.

(56) **References Cited**

U.S. PATENT DOCUMENTS

D12,632	S	*	12/1881	Einstein	D5/49
D59,881	S	*	11/1921	Wurm	D5/62
1,657,784	A	*	1/1928	Bergstrom	51/295
D87,000	S	*	5/1932	Dornbusch	D5/8
D88,231	S	*	11/1932	Katzman	D5/56
D95,781	S	*	5/1935	Schumacher	D5/49
2,000,388	A	*	5/1935	Hofstadt	428/141
D96,585	S	*	8/1935	Baronio	D5/30
D136,444	S	*	10/1943	Allen	D5/56
D157,499	S	*	2/1950	Kilner	D5/56
D161,106	S	*	12/1950	Hirsch	D5/47
D165,630	S	*	1/1952	Bochner	D5/59
D169,286	S	*	4/1953	Otto	D6/617
D179,704	S	*	2/1957	Sadinoff	D5/24
4,100,017	A	*	7/1978	Flautt, Jr.	162/111

4,142,334	A	*	3/1979	Kirsch et al.	451/539
D256,062	S	*	7/1980	Joachim et al.	D5/7
D256,063	S	*	7/1980	Burg	D5/7
D256,286	S	*	8/1980	Joachim et al.	D5/7
D257,295	S	*	10/1980	Joachim et al.	D5/7
D274,361	S	*	6/1984	Whitehead	D24/125

(Continued)

Primary Examiner—T. Chase Nelson

Assistant Examiner—Karen Acker

(74) *Attorney, Agent, or Firm*—Jason J. Camp

(57) **CLAIM**

The ornamental design for an absorbent article or package with surface indicia, as shown and described.

DESCRIPTION

FIG. 1 is a perspective view of an absorbent article or package with surface indicia showing my new design.

FIG. 2 is a top view of the absorbent article or package with surface indicia as shown in FIG. 1.

FIG. 3 is a bottom view of the absorbent article or package with surface indicia as shown in FIG. 1.

FIG. 4 is a right side view of the absorbent article or package with surface indicia as shown in FIG. 1.

FIG. 5 is a left side view of the absorbent article or package with surface indicia as shown in FIG. 1.

FIG. 6 is a front side view of the absorbent article or package with surface indicia as shown in FIG. 1; and,

FIG. 7 is a back side view of the absorbent article or package with surface indicia as shown in FIG. 1.

The broken lines around the design indicate that a specific length and width form no part of the claimed design and that the surface indicia repeat uniformly throughout the length and width of the absorbent article or package surface indicia. The broken lines form no part of the claimed design.

The dotted lines within the design are part of the surface indicia of the absorbent article or package with surface indicia and do form a part of the claimed design.

1 Claim, 5 Drawing Sheets

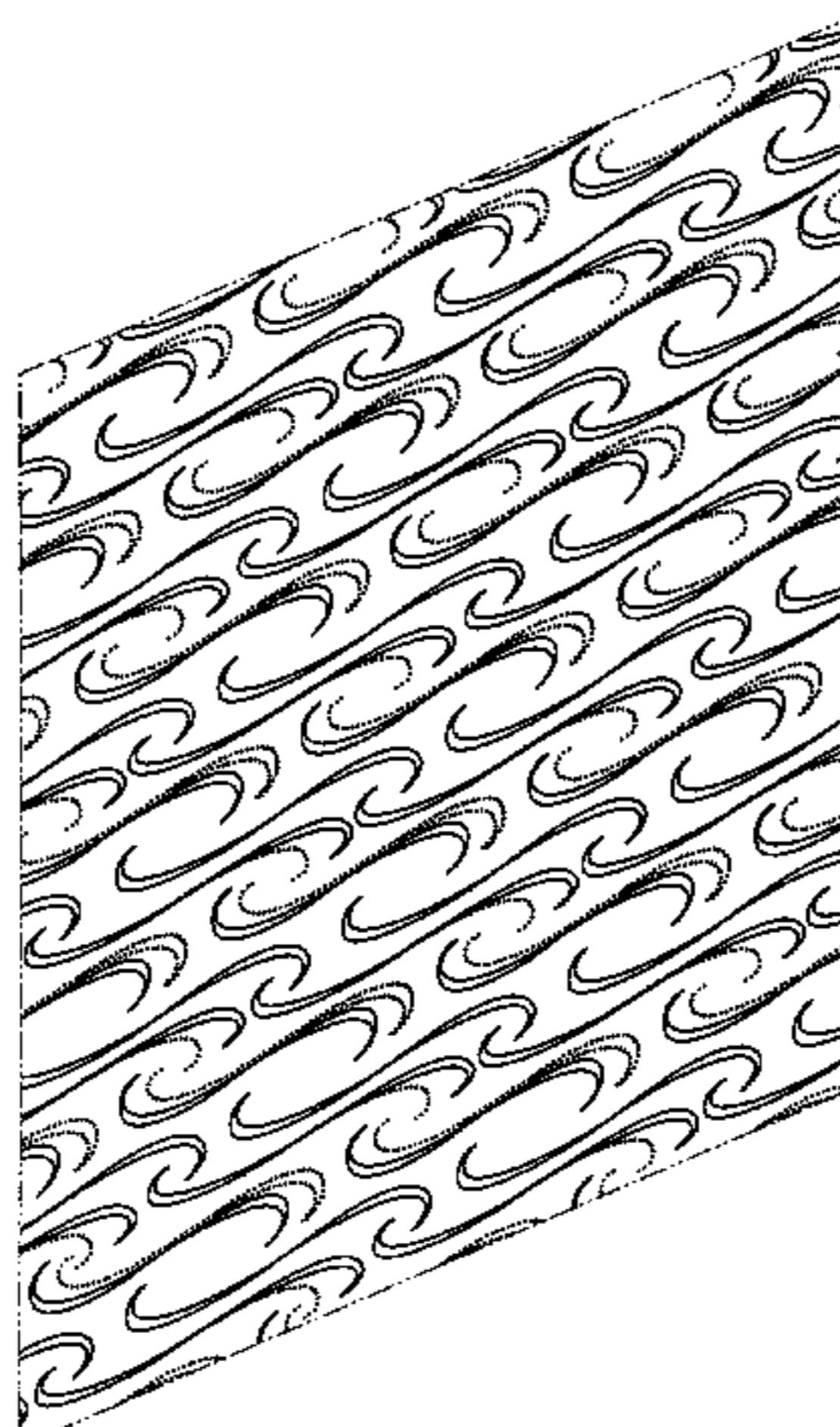

US D584,062 S

Page 2

U.S. PATENT DOCUMENTS

D276,282 S *	11/1984	Burg	D5/7	D483,480 S *	12/2003	Braverman et al.	D24/125
D298,488 S *	11/1988	Eliason	D5/53	D492,126 S *	6/2004	Takemoto et al.	D5/47
5,638,880 A *	6/1997	Colson et al.	160/84.01	6,913,673 B2 *	7/2005	Baggot et al.	162/117
D398,397 S *	9/1998	Raidel	D24/125	D519,284 S *	4/2006	Landry	D5/57
D426,304 S *	6/2000	Mitchler et al.	D24/125	7,063,245 B2 *	6/2006	Faulks et al.	225/40
D438,956 S *	3/2001	Velazquez et al.	D24/125	D524,552 S *	7/2006	Delaney et al.	D5/53
D445,897 S *	7/2001	Oberstadt	D24/126	D525,435 S *	7/2006	Delaney et al.	D5/53
D454,255 S *	3/2002	Walther et al.	D5/55	D530,100 S *	10/2006	Landry	D5/57
D456,196 S *	4/2002	Colson et al.	D6/575	D562,567 S *	2/2008	Proserpio	D5/56
D456,592 S *	5/2002	Conway	D2/851	2004/0003905 A1 *	1/2004	Hibig et al.	162/117
D457,765 S *	5/2002	Peotter et al.	D6/523	2005/0287340 A1 *	12/2005	Morelli et al.	428/156
D474,680 S *	5/2003	Ling et al.	D9/705	2007/0254145 A1 *	11/2007	Sawin et al.	428/292.1

* cited by examiner

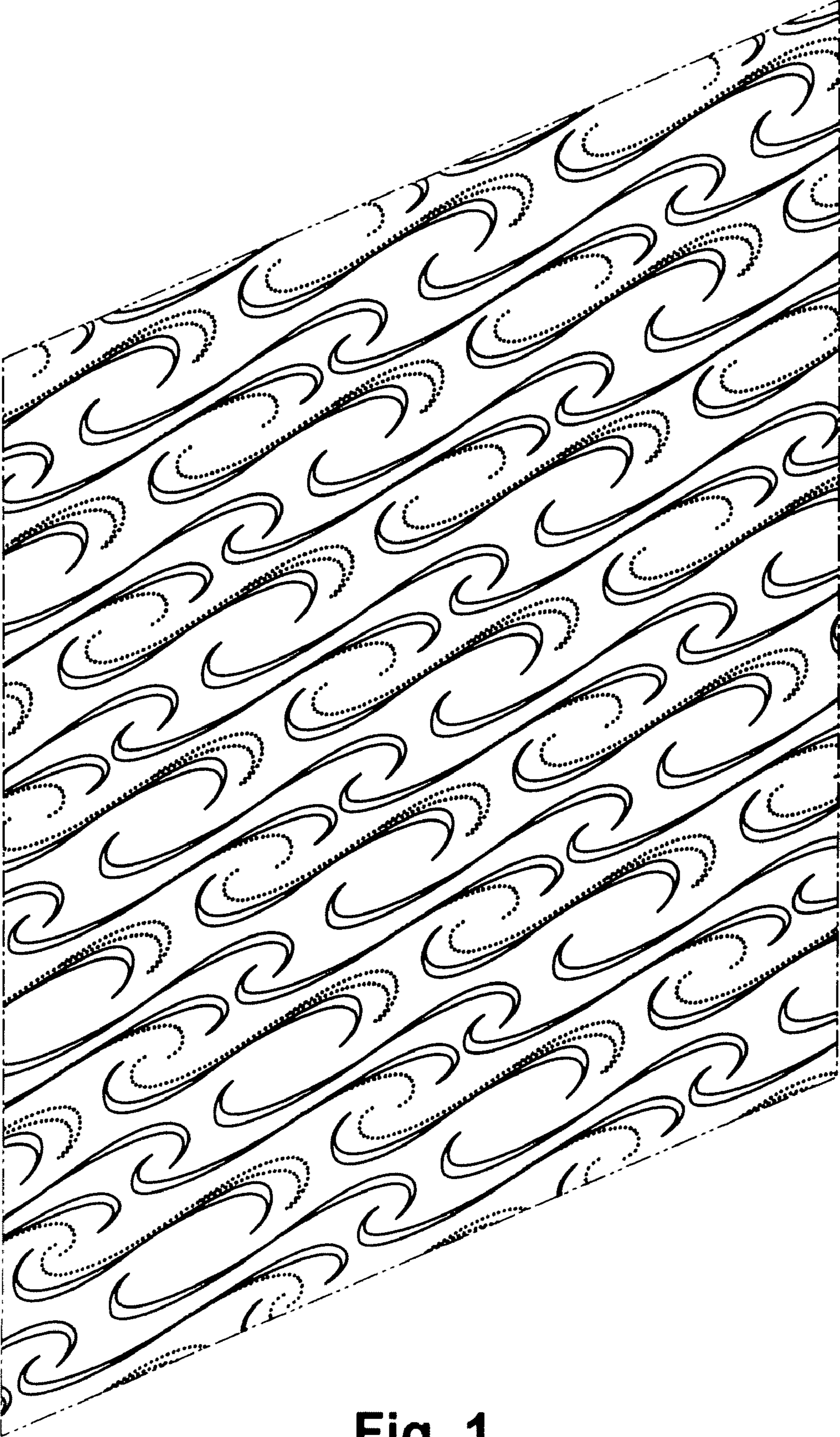

Fig. 1

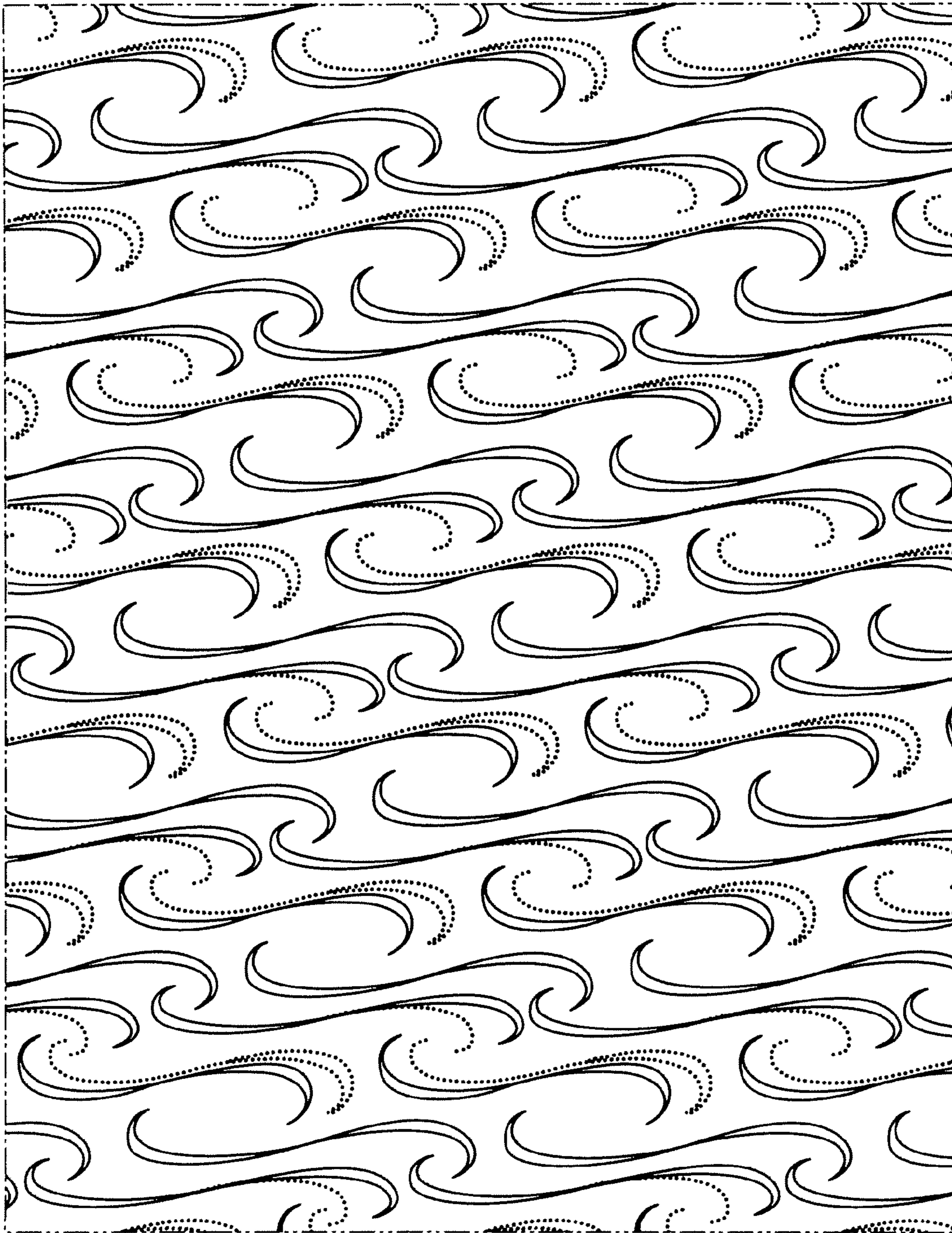

Fig. 2

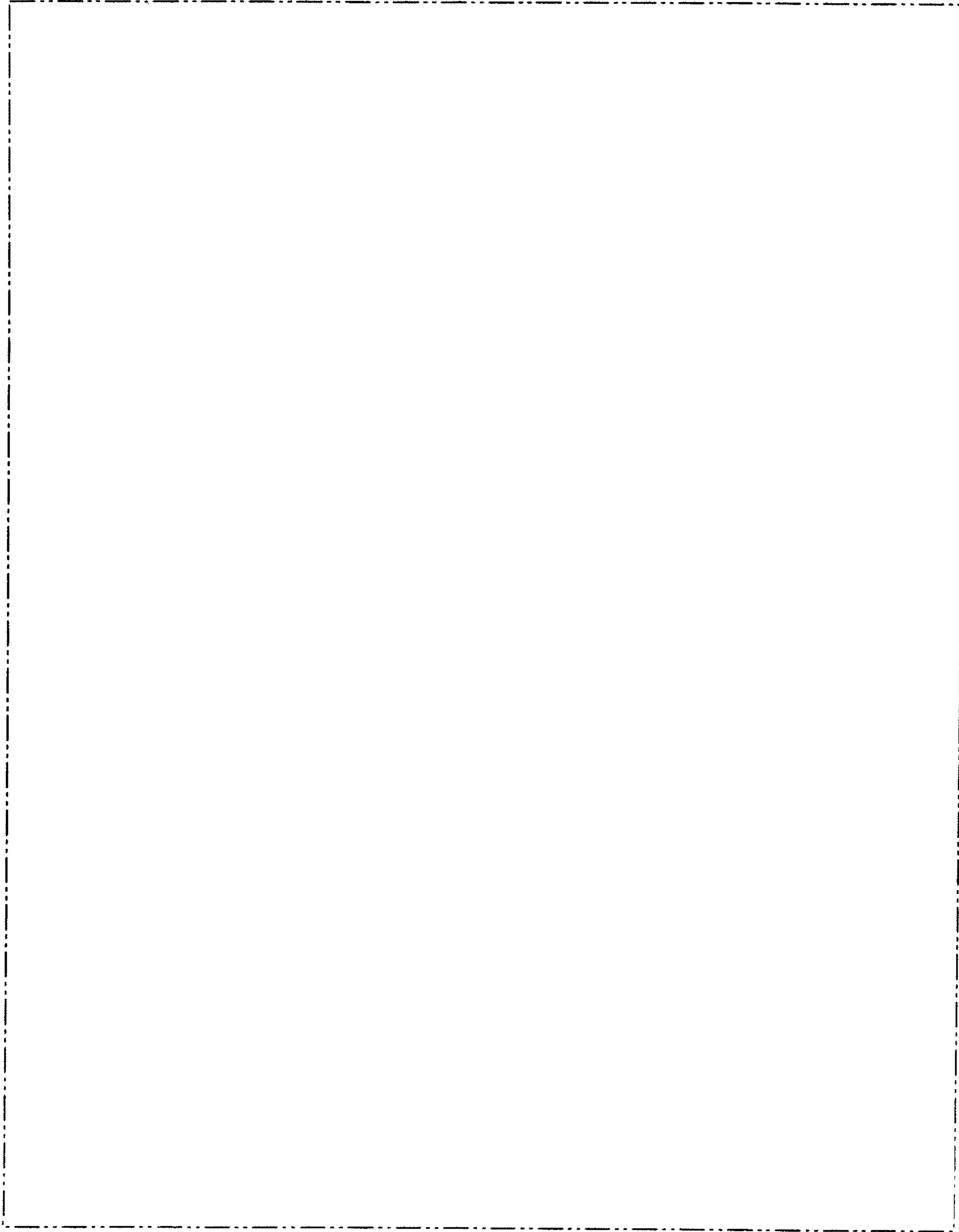

Fig . 3



Fig. 4



Fig. 5



Fig. 6

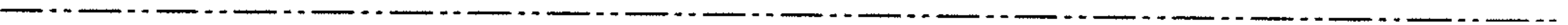

Fig. 7