



US00D584057S

(12) **United States Design Patent**
Hassell et al.

(10) **Patent No.:** **US D584,057 S**
(45) **Date of Patent:** **** Jan. 6, 2009**

(54) **HANDLE FOR A CRATE FOR BOTTLES OR THE LIKE**

(75) Inventors: **Jon P. Hassell**, Atlanta, GA (US);
William P. Apps, Alpharetta, GA (US);
Gerald R. Koefelda, Rowlett, TX (US)

(73) Assignee: **Rehrig Pacific Company**, Los Angeles, CA (US)

(**) Term: **14 Years**

(21) Appl. No.: **29/235,281**

(22) Filed: **Jul. 29, 2005**

Related U.S. Application Data

(63) Continuation of application No. 29/174,475, filed on Jan. 17, 2003, now Pat. No. Des. 507,880.

(51) **LOC (9) Cl.** **03-01**

(52) **U.S. Cl.** **D3/311**

(58) **Field of Classification Search** D3/304,
D3/307-314; D9/341, 424, 432; 206/139,
206/427, 433, 499, 508, 509, 515, 516, 518,
206/511, 512, 562-564, 557, 821; 220/23.6,
220/507, 509, 512, 514, 516, 519

See application file for complete search history.

(56) **References Cited**

U.S. PATENT DOCUMENTS

5,060,819 A * 10/1991 Apps 220/519
5,445,273 A * 8/1995 Apps 206/505
D379,121 S * 5/1997 Apps et al. D3/312

5,704,482 A * 1/1998 Apps et al. 206/510
5,842,572 A * 12/1998 Apps et al. 206/503
D417,784 S * 12/1999 Umiker D3/311
D420,220 S * 2/2000 Apps et al. D3/311
D468,638 S * 1/2003 Nogami et al. D9/430
6,749,065 B1 * 6/2004 Hammett 206/509
6,892,885 B2 * 5/2005 Apps et al. 206/519
7,093,715 B1 * 8/2006 Apps 206/518
7,207,458 B1 * 4/2007 Koefeld a et al. 220/519

* cited by examiner

Primary Examiner—Robert M Spear

Assistant Examiner—John Windmuller

(74) *Attorney, Agent, or Firm*—Carlson Gaskey and Olds

(57) **CLAIM**

The ornamental design for a handle for a crate for bottles or the like, as shown and described.

DESCRIPTION

FIG. 1 is a perspective view of our new design for a handle for a crate for bottles or the like. The crate is shown in broken lines and forms no part of the claimed design;

FIG. 2 is a top plan view thereof at an enlarged scale;

FIG. 3 is a front elevational view thereof at an enlarged scale, the rear elevational view being a mirror image thereof;

FIG. 4 is a left side elevational view thereof at an enlarged scale, the right side elevational view being a mirror image thereof; and,

FIG. 5 is a bottom plan view thereof at an enlarged scale.

1 Claim, 5 Drawing Sheets

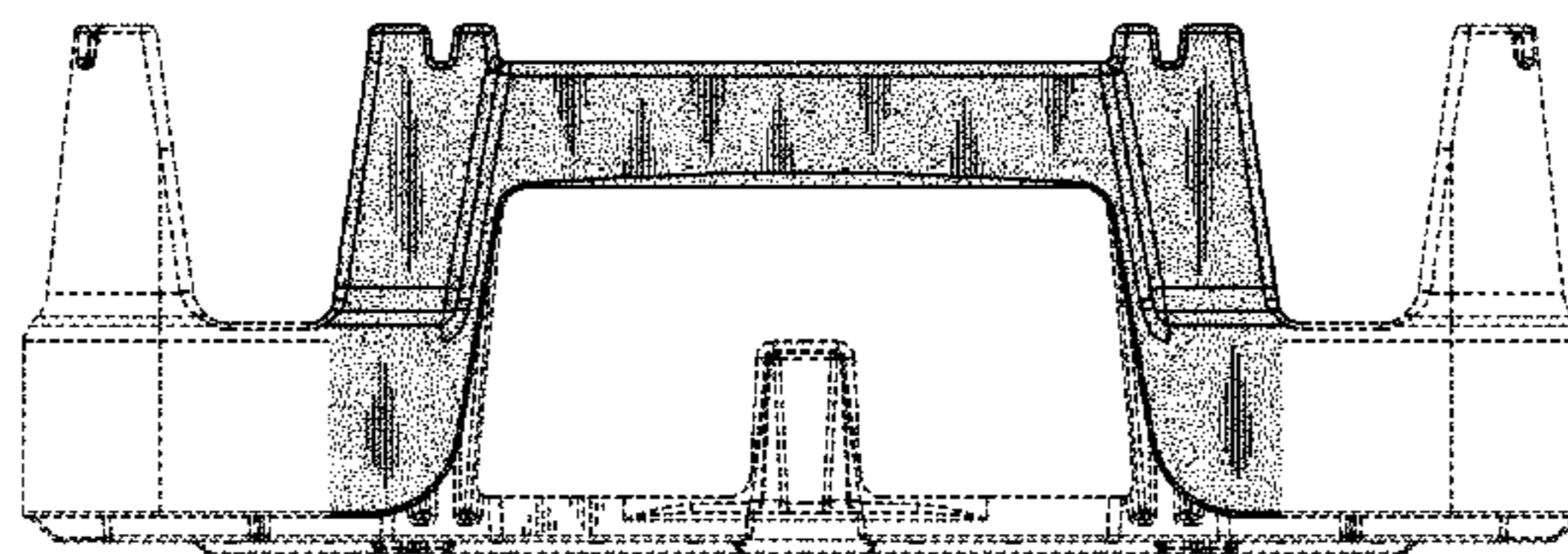
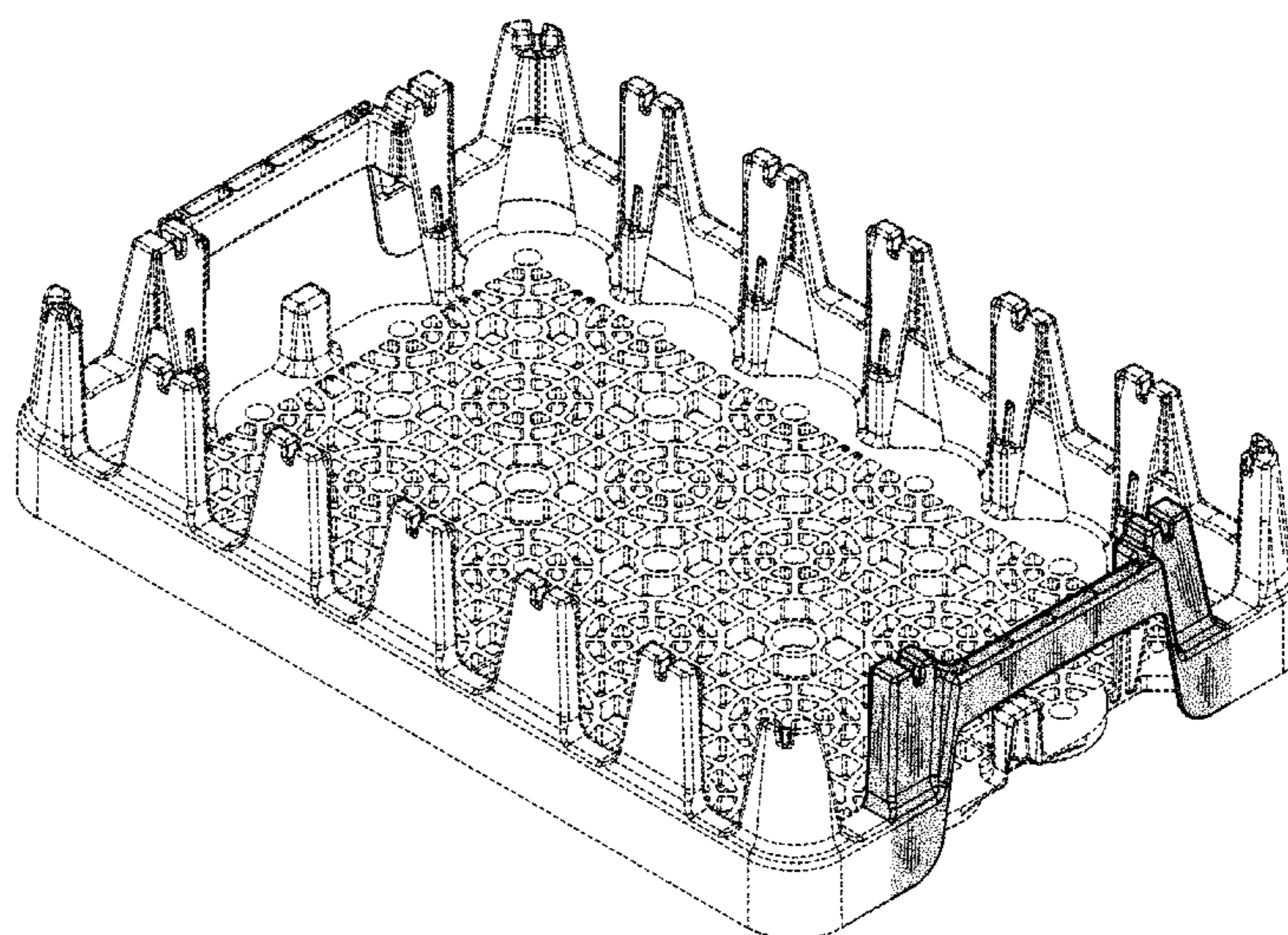

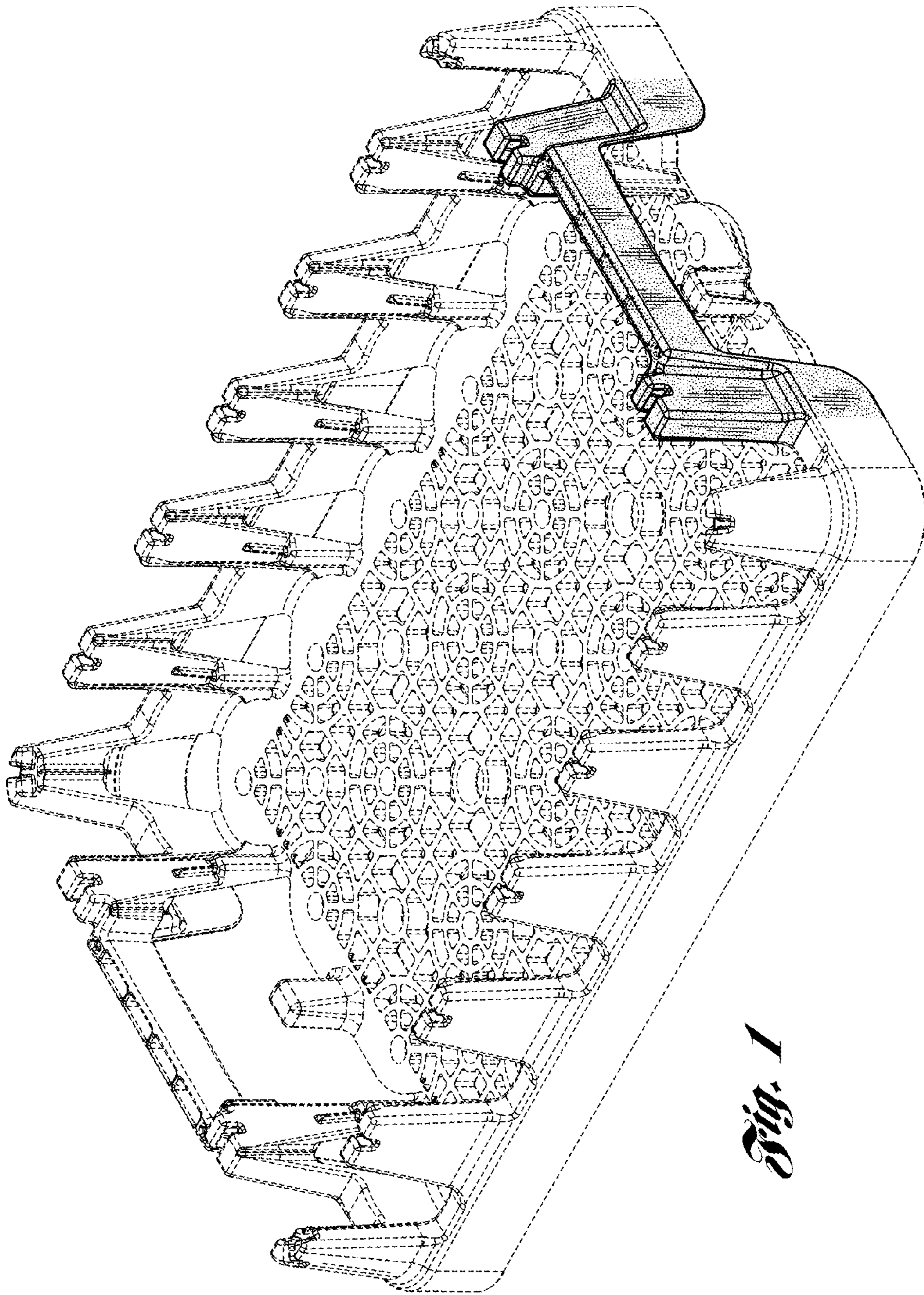

Fig. 1

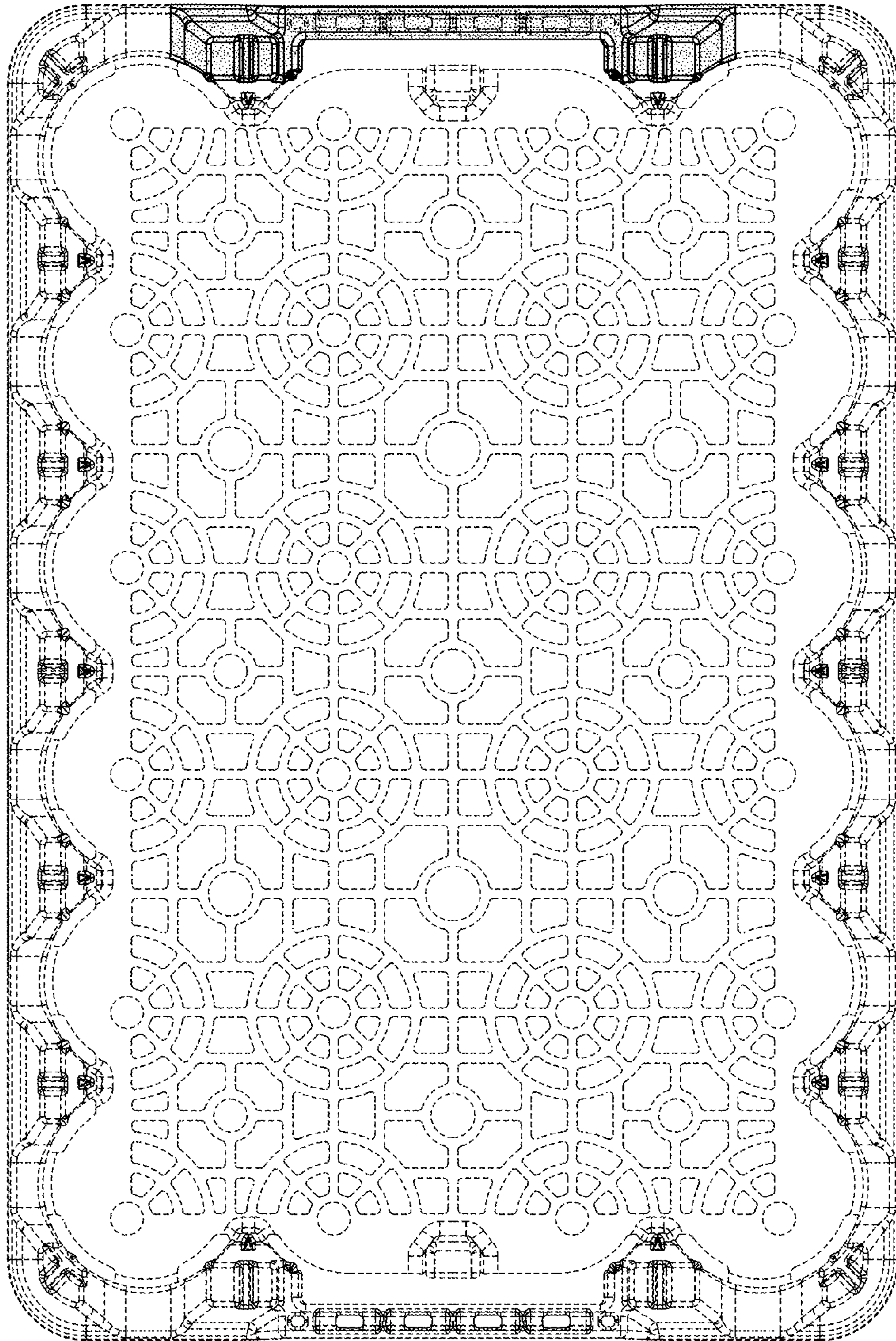

Fig. 2

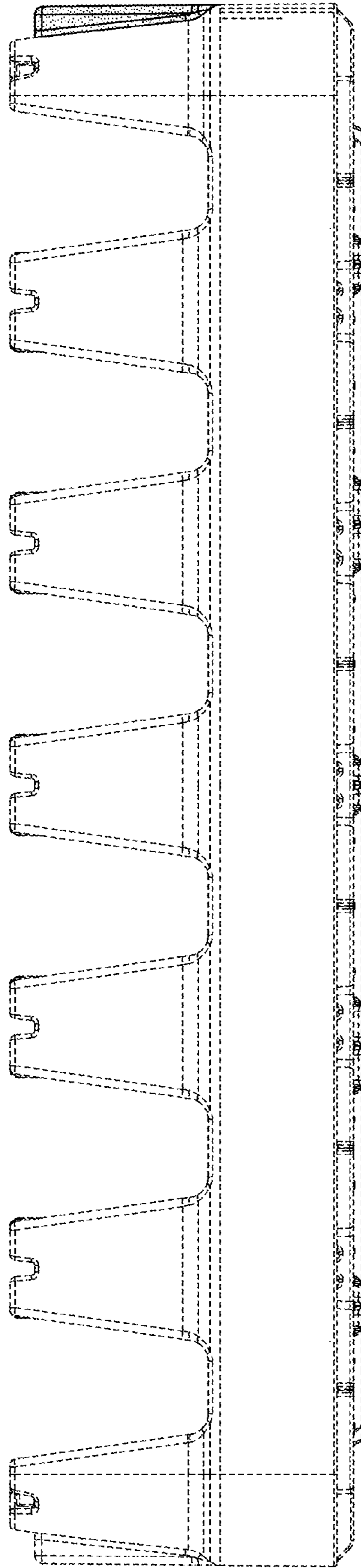

Fig. 3

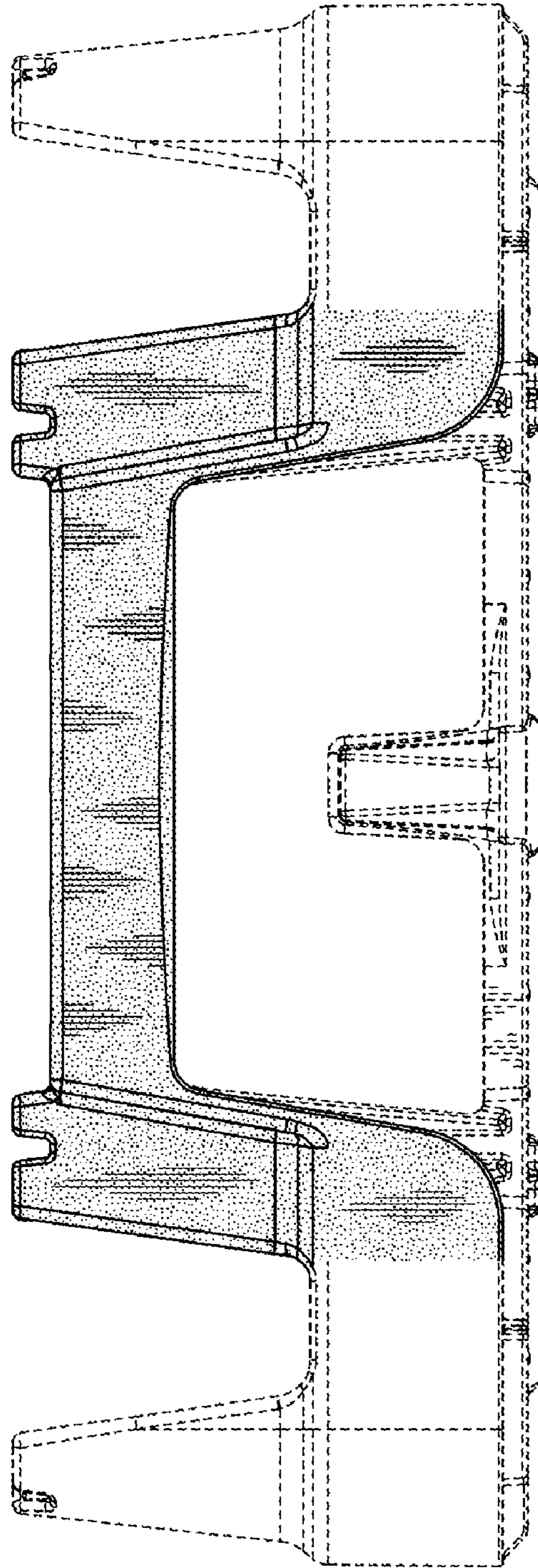

Fig. 4

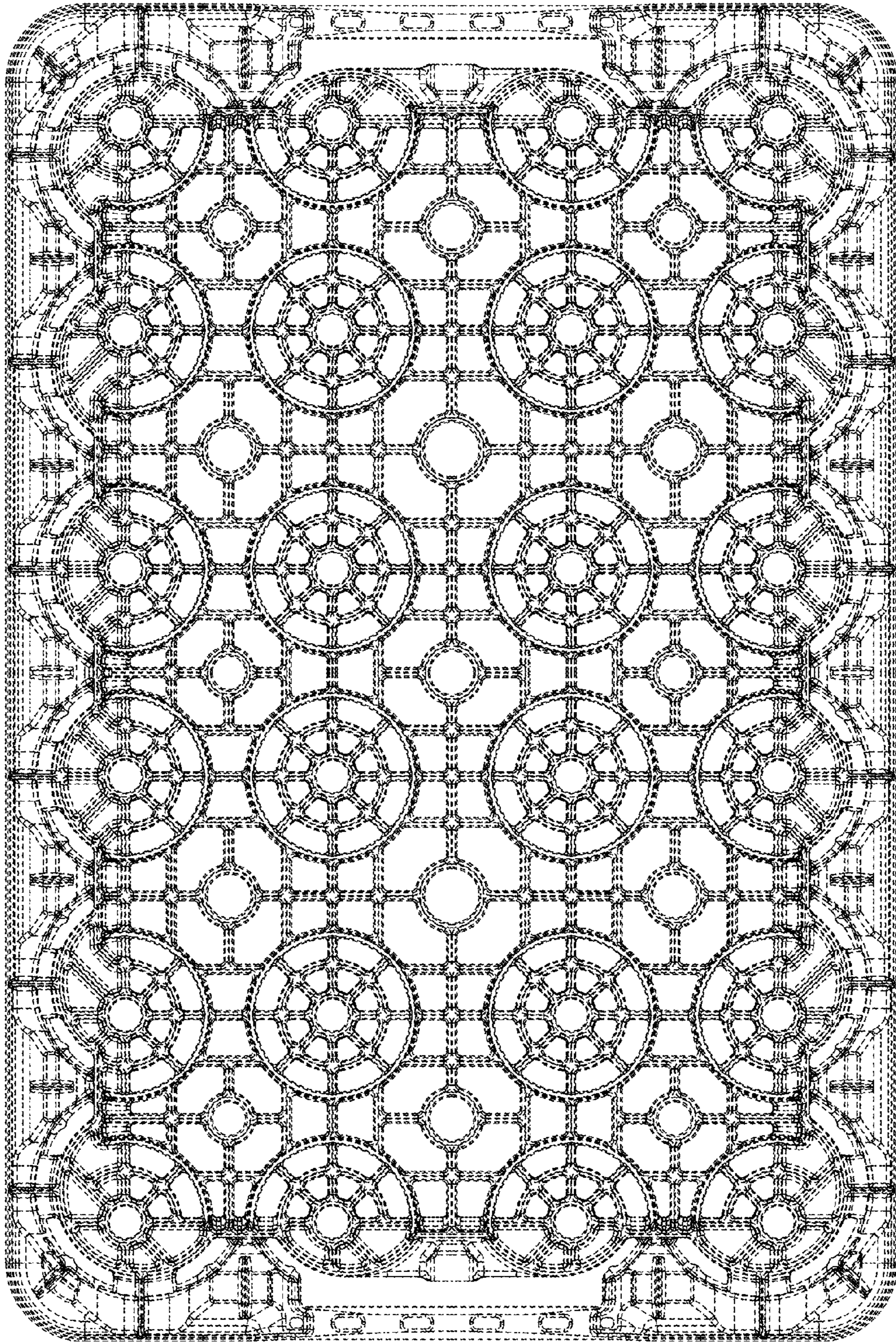

Fig. 5