



US00D584035S

(12) **United States Design Patent**
Byrd et al.

(10) **Patent No.:** **US D584,035 S**
(45) **Date of Patent:** **** Jan. 6, 2009**

- (54) **PAIR OF SHOE SOLES**
- (75) Inventors: **Bennett Clay Byrd**, Clemmons, NC (US); **George Peter Poulos**, Greensboro, NC (US)
- (73) Assignee: **HBI Branded Apparel Enterprises, LLC**, Winston-Salem, NC (US)
- (**) Term: **14 Years**
- (21) Appl. No.: **29/179,279**
- (22) Filed: **Apr. 8, 2003**
- (51) **LOC (9) Cl.** **02-04**
- (52) **U.S. Cl.** **D2/952; D2/954**
- (58) **Field of Classification Search** D2/897, D2/898, 902, 908, 916, 917, 919, 925, 926, D2/927, 947, 949, 951, 952, 953, 954, 955, D2/956, 957, 958, 959, 960, 961, 964, 977; 36/8.3, 103, 3 B, 22 R, 24.5, 25 R, 28, 29, 36/32 R, 59 C

5,775,005	A *	7/1998	McClelland	36/31
5,815,949	A *	10/1998	Sessa	36/3 B
5,822,885	A	10/1998	Loverin		
5,839,211	A	11/1998	Pallera		
5,860,226	A	1/1999	Graham et al.		
6,050,007	A	4/2000	Angelieri et al.		
6,119,371	A	9/2000	Goodwin et al.		
6,457,261	B1	10/2002	Crary		
6,539,646	B2	4/2003	Brooks et al.		
2002/0050077	A1	5/2002	Wang et al.		
2002/0088143	A1	7/2002	Brooks et al.		
2005/0262731	A1 *	12/2005	Meschan	36/28
2005/0268487	A1 *	12/2005	Ellis, III	36/25 R
2005/0274043	A1 *	12/2005	DeSaix	36/59 R
2006/0021251	A1 *	2/2006	Swigart et al.	36/29
2006/0021259	A1 *	2/2006	Wood et al.	36/128
2006/0080865	A1 *	4/2006	Chao et al.	36/131
2006/0090370	A1 *	5/2006	Chen	36/3 B
2006/0090373	A1 *	5/2006	Savoie et al.	36/67 D
2006/0162193	A1 *	7/2006	Jones et al.	36/136

* cited by examiner

Primary Examiner—Celia A Murphy
(74) *Attorney, Agent, or Firm*—Kilpatrick Stockton LLP

See application file for complete search history.

(57) **CLAIM**

The ornamental design for a pair of shoe soles, as shown and described.

(56) **References Cited**
U.S. PATENT DOCUMENTS

796,930	A *	8/1905	Pratt	36/59 B
2,720,713	A	10/1955	Schwartz et al.		
2,759,284	A	8/1956	Santisi		
3,082,556	A	3/1963	Schwartz et al.		
3,748,758	A	7/1973	Wilchusky		
4,050,167	A	9/1977	Senter		
4,347,673	A	9/1982	Svetlik		
4,697,362	A	10/1987	Wasserman		
4,712,314	A	12/1987	Sigoloff		
4,766,680	A	8/1988	Maciel et al.		
4,843,741	A	7/1989	Yung-Mao		
4,845,863	A	7/1989	Yung-Mao		
4,852,276	A	8/1989	Savoca et al.		
D330,627	S	11/1992	Frachey et al.		
D330,628	S	11/1992	Frachey et al.		
5,331,753	A	7/1994	Rodibaugh		
5,402,588	A	4/1995	Graham et al.		
5,528,842	A	6/1996	Ricci et al.		

DESCRIPTION

FIG. 1 is a bottom view of the right component of a pair of shoe soles showing my new design;

FIG. 2 is a bottom view of an alternate embodiment of the design shown in FIG. 1;

FIG. 3 is a 2nd embodiment of the design shown in FIG. 1; and,

FIG. 4 is a 3rd embodiment of the design shown in FIG. 1.

The broken lines immediately adjacent to the shaded areas throughout the views define the boundaries of the claim. The broken lines showing the remainder of the sole represent the portion of the design that forms no part of the claim. Neither the lines themselves, nor the areas within them form any part of the claim.

1 Claim, 4 Drawing Sheets

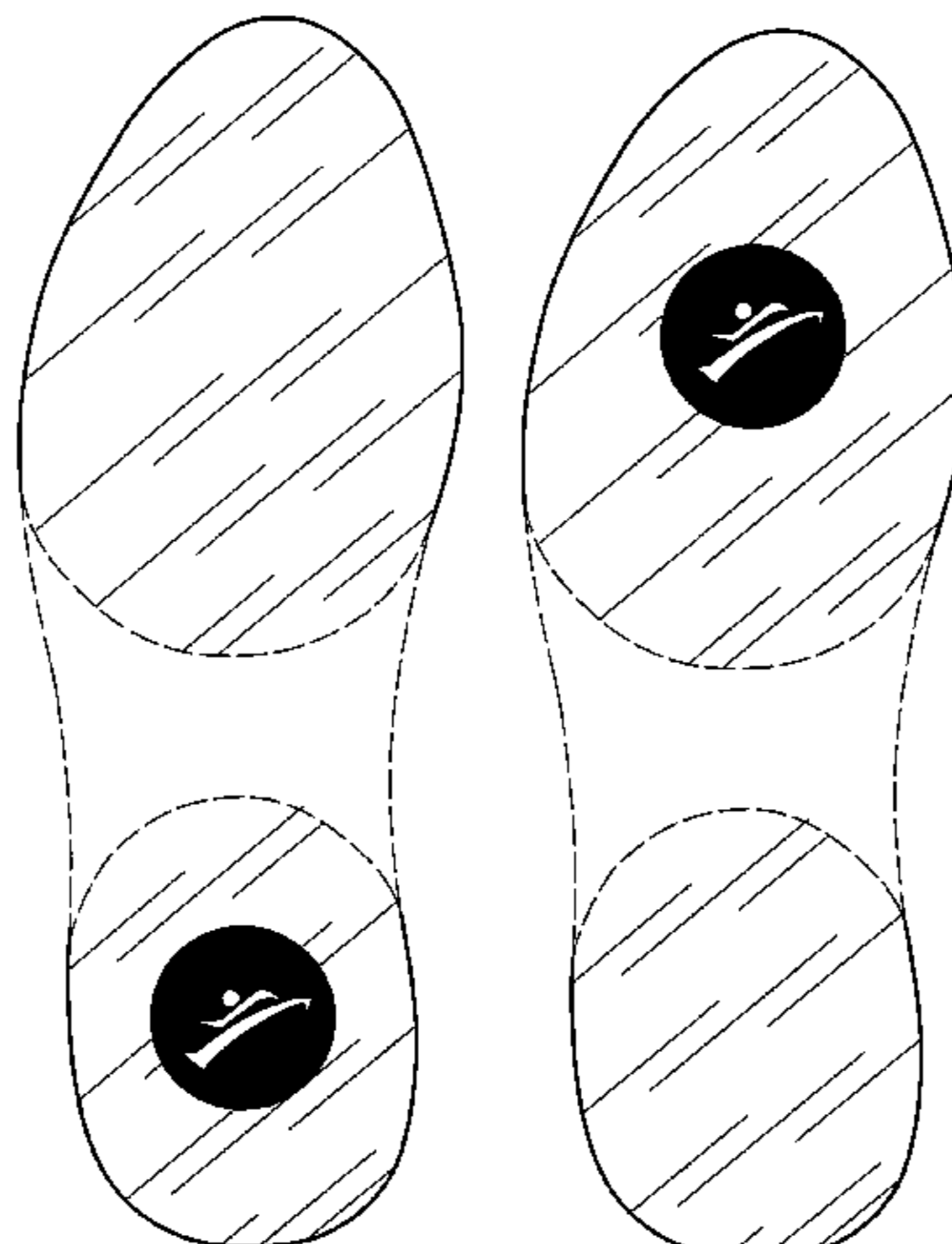

Fig. 1

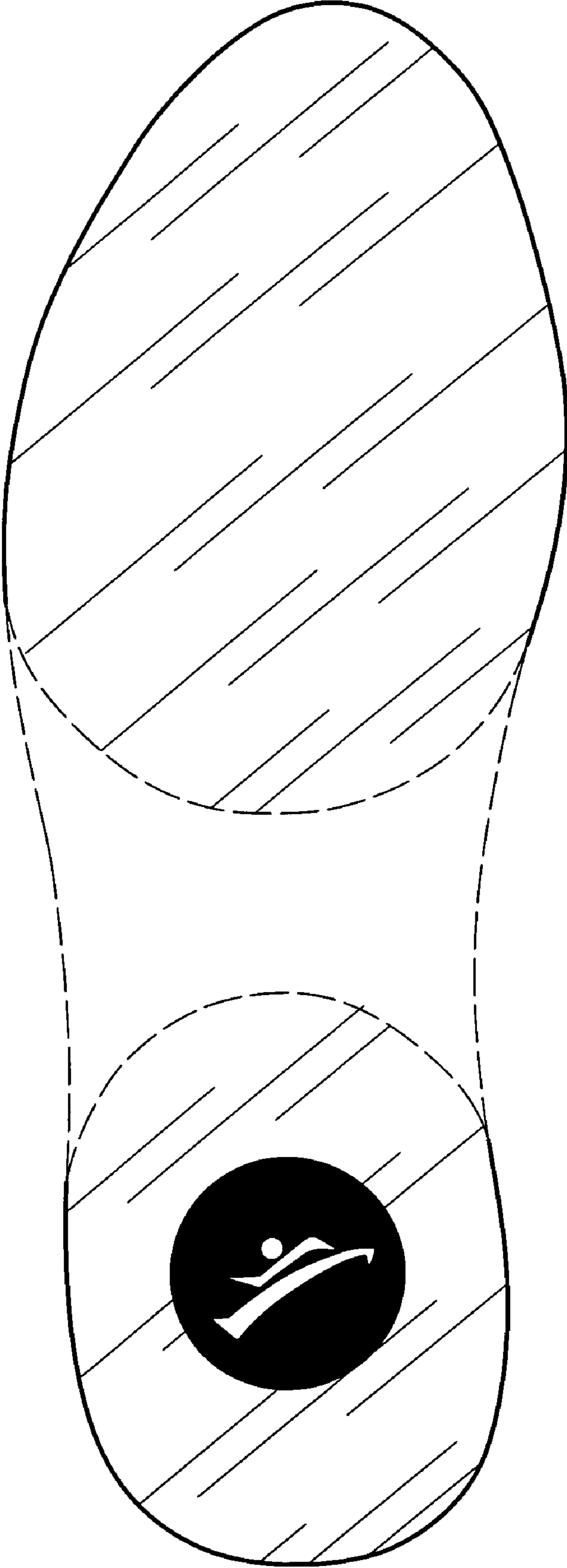

Fig. 2

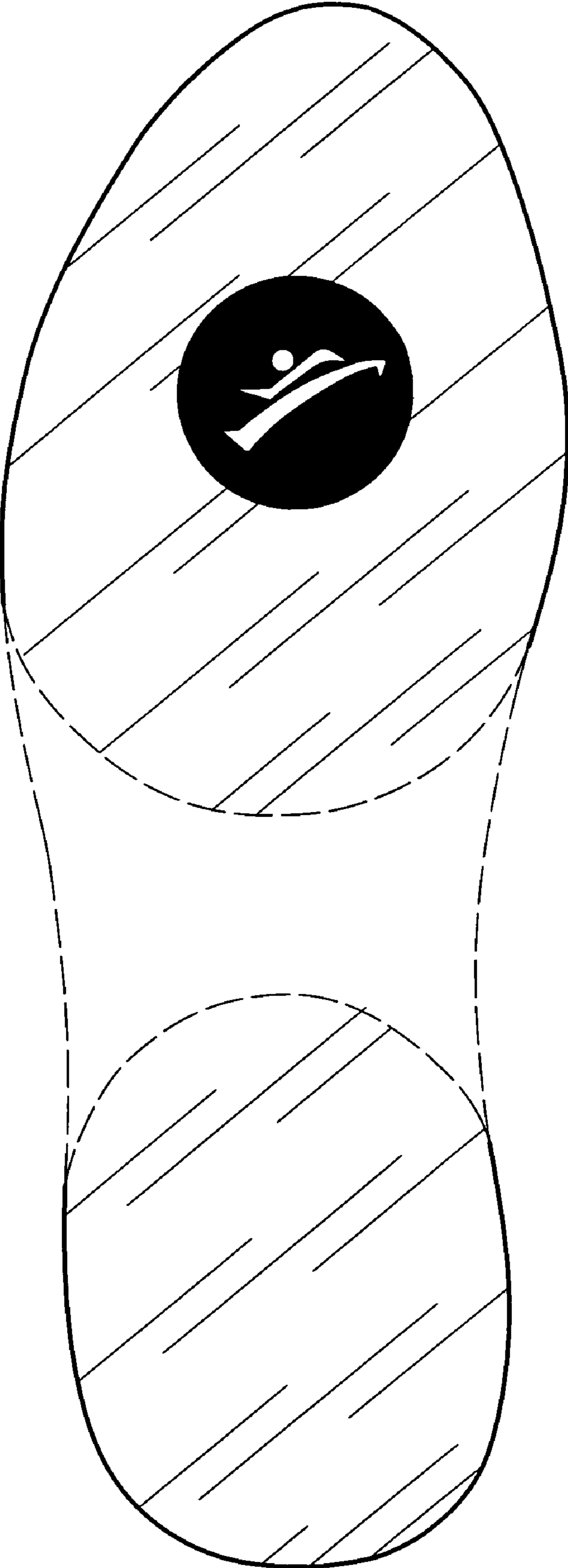

Fig. 3

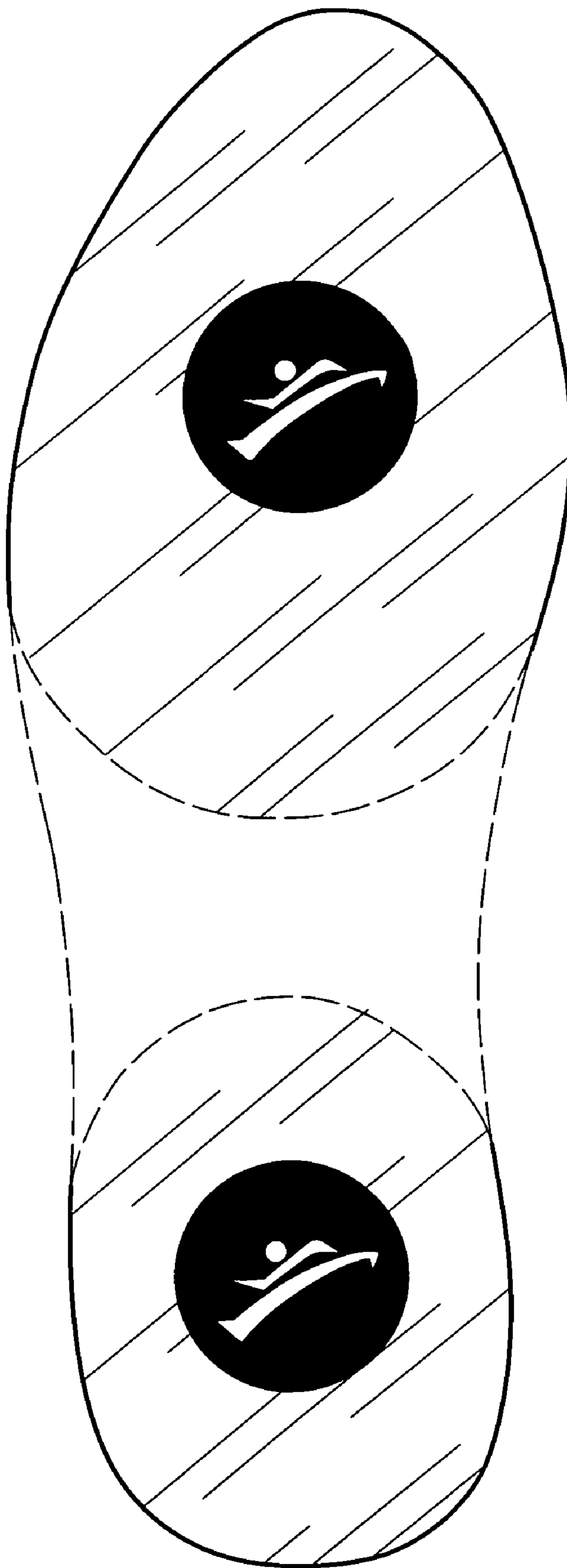

Fig. 4

