



US00D584034S

(12) **United States Design Patent**
Sawhney et al.

(10) **Patent No.:** **US D584,034 S**
(45) **Date of Patent:** **** Jan. 6, 2009**

(54) **PAIR OF SLIPPERS**

(76) Inventors: **Harjot S. Sawhney**, 1900 Stratford Dr., Westbury, NY (US) 11801; **Jagjeev S. Sawhney**, 308 Clearmeadow Dr., East Meadow, NY (US) 11554

(**) Term: **14 Years**

(21) Appl. No.: **29/294,952**

(22) Filed: **Feb. 4, 2008**

(51) **LOC (9) Cl.** **02-04**

(52) **U.S. Cl.** **D2/916; D2/943; D2/947**

(58) **Field of Classification Search** D2/896,
D2/916-918, 925, 926, 929-931, 939, 946,
D2/947, 950, 951, 961, 964, 965, 968; 36/83,
36/84, 106, 3 A, 7.5, 11.5, 25 R
See application file for complete search history.

(56) **References Cited**

U.S. PATENT DOCUMENTS

D399,042 S *	10/1998	Strawser et al.	D2/961
D421,676 S *	3/2000	Debiase et al.	D2/897
D433,795 S *	11/2000	Bagaria	D3/201
D444,944 S *	7/2001	Smith et al.	D3/271.4
D461,295 S *	8/2002	Pollastrelli	D2/953
D540,516 S *	4/2007	Weitzman	D2/953
D543,449 S *	5/2007	Zakaria	D9/415
D545,532 S *	7/2007	Sawtelle et al.	D2/947

* cited by examiner

Primary Examiner—Stella M. Reid

Assistant Examiner—Keli L Acker

(74) *Attorney, Agent, or Firm*—Collard & Roe, P.C.

(57) **CLAIM**

The ornamental design for a pair of slippers, as shown and described.

DESCRIPTION

FIG. 1 shows a front and side perspective view of a first embodiment of our design for a pair of slippers, in an open configuration;

FIG. 2 shows a top view thereof;

FIG. 3 shows a bottom view thereof;

FIG. 4 shows a rear and opposite side perspective view thereof;

FIG. 5 shows a front view thereof;

FIG. 6 shows a rear view thereof;

FIG. 7 shows a perspective view of the design of FIG. 1 in a closed configuration;

FIG. 8 shows a face view thereof;

FIG. 9 shows an opposite face view thereof;

FIG. 10 shows a front view thereof;

FIG. 11 shows a rear view thereof;

FIG. 12 shows a front and side perspective view of a second embodiment of our design for a pair of slippers, in an open configuration;

FIG. 13 shows a top view thereof;

FIG. 14 shows a bottom view thereof;

FIG. 15 shows a perspective view of the slippers of FIG. 12 in a closed configuration; and,

FIG. 16 show a face view thereof, the opposite face view being a mirror image thereto.

The portions shown in dotted lines show environmental structure only and form no part of the claimed design.

1 Claim, 11 Drawing Sheets

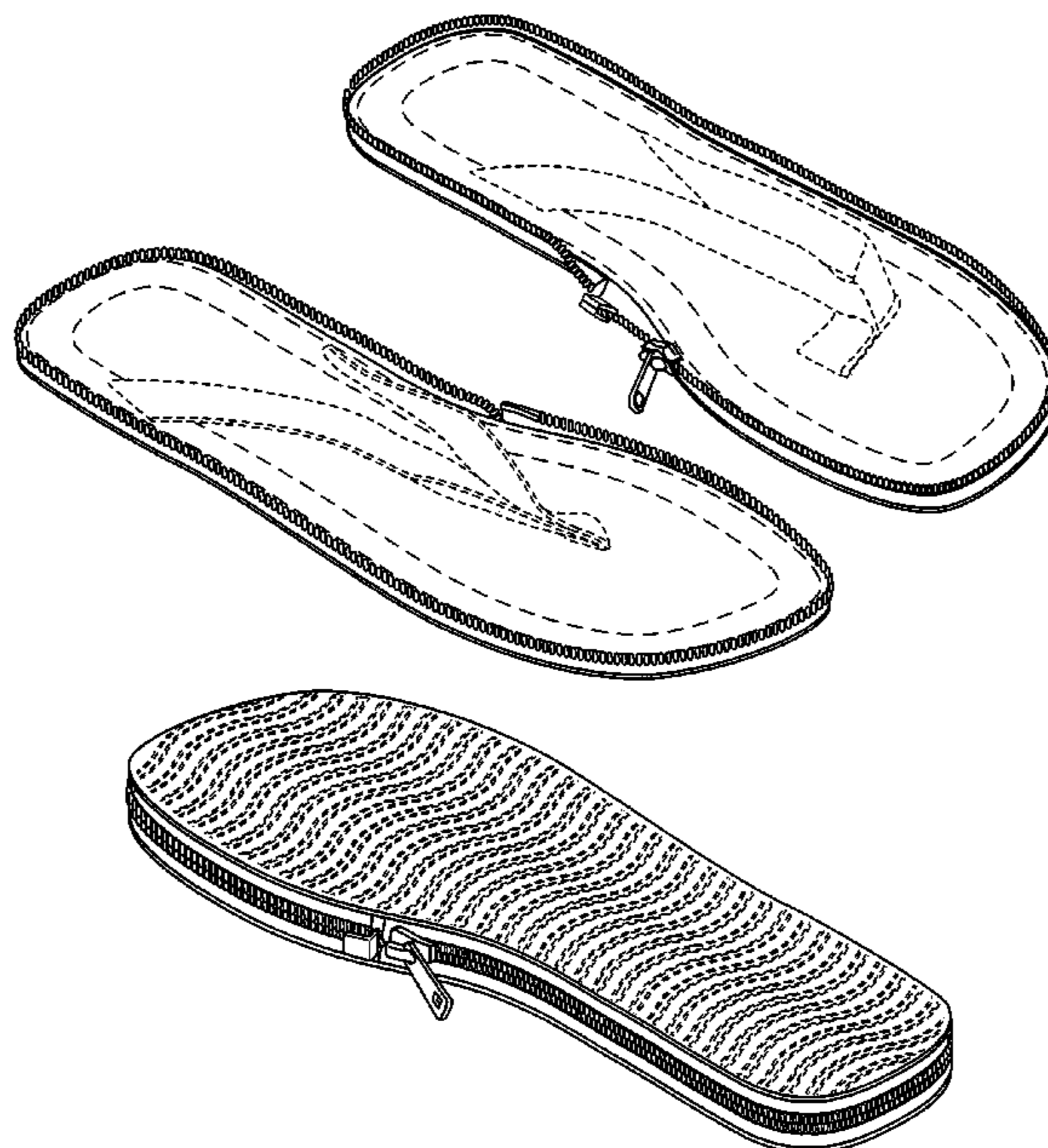

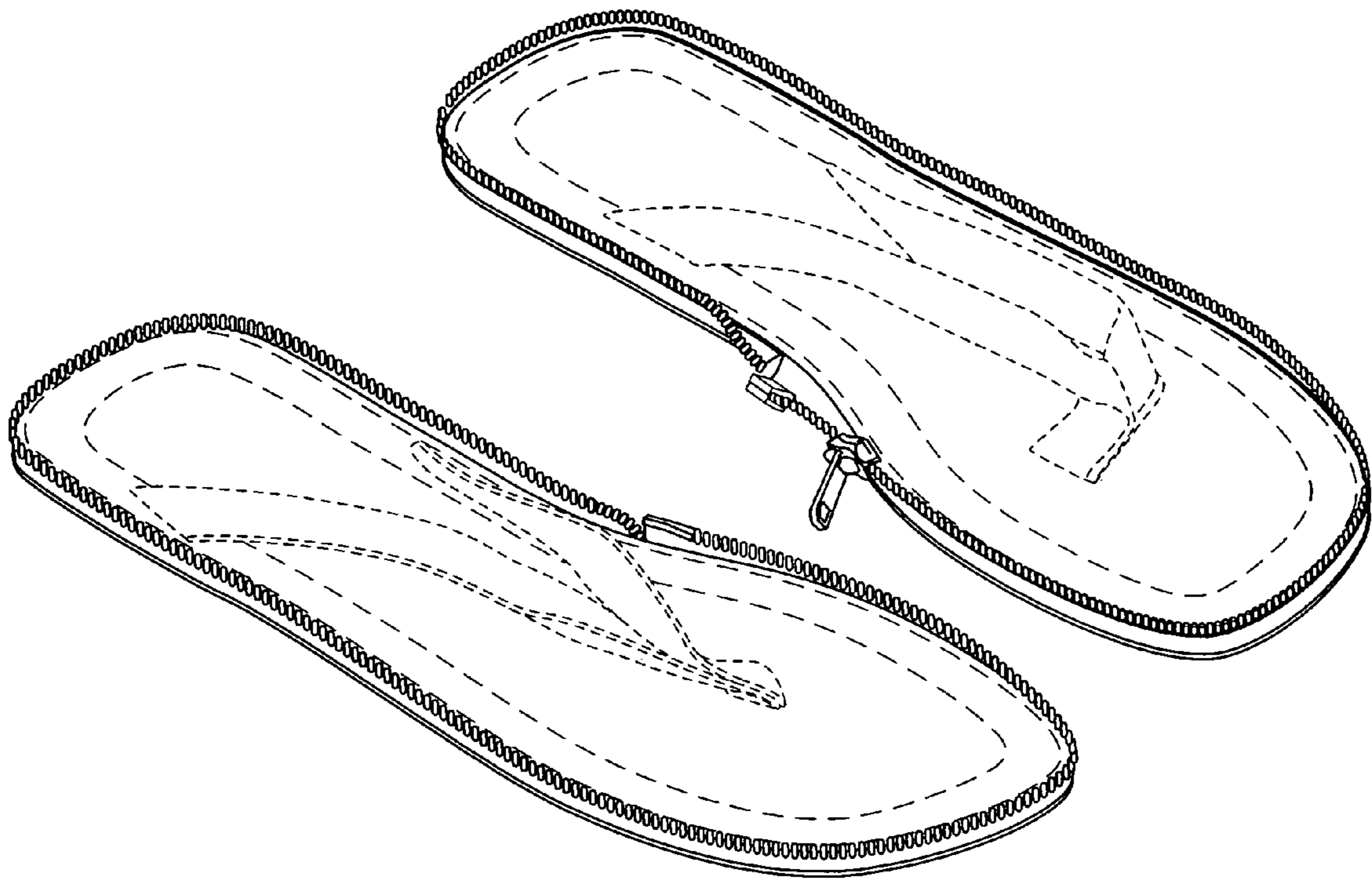

FIG. 1

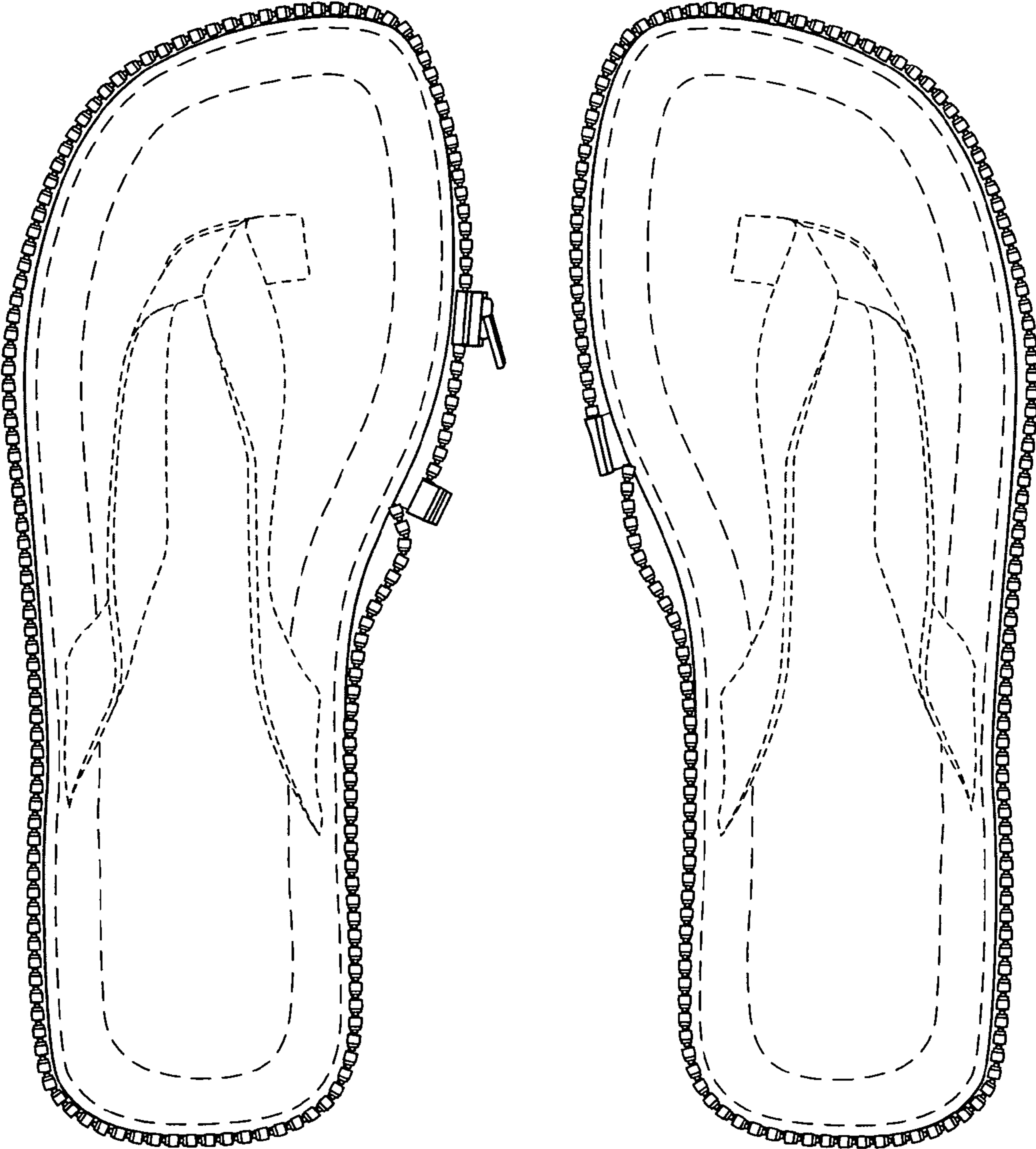

FIG. 2

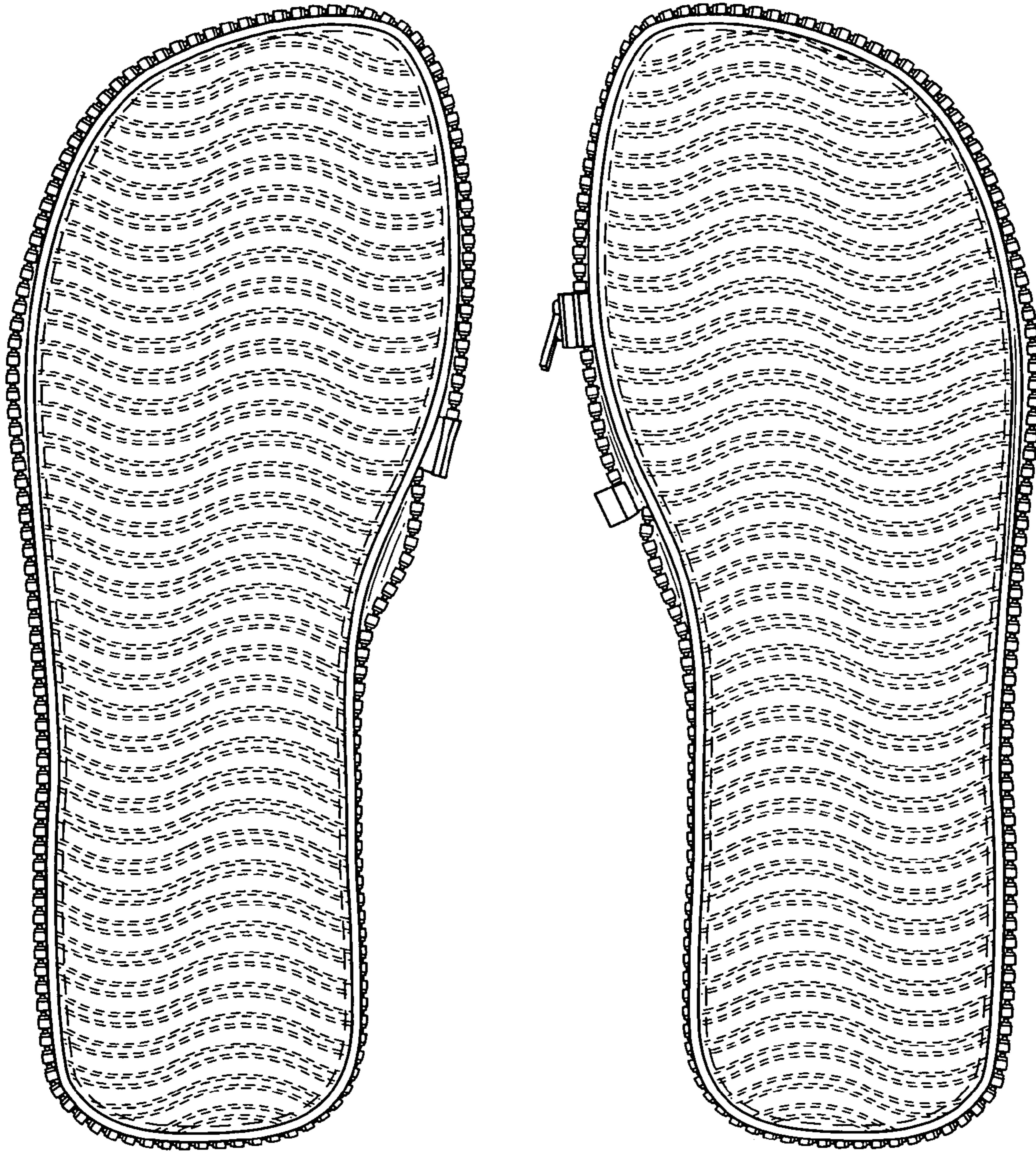

FIG. 3

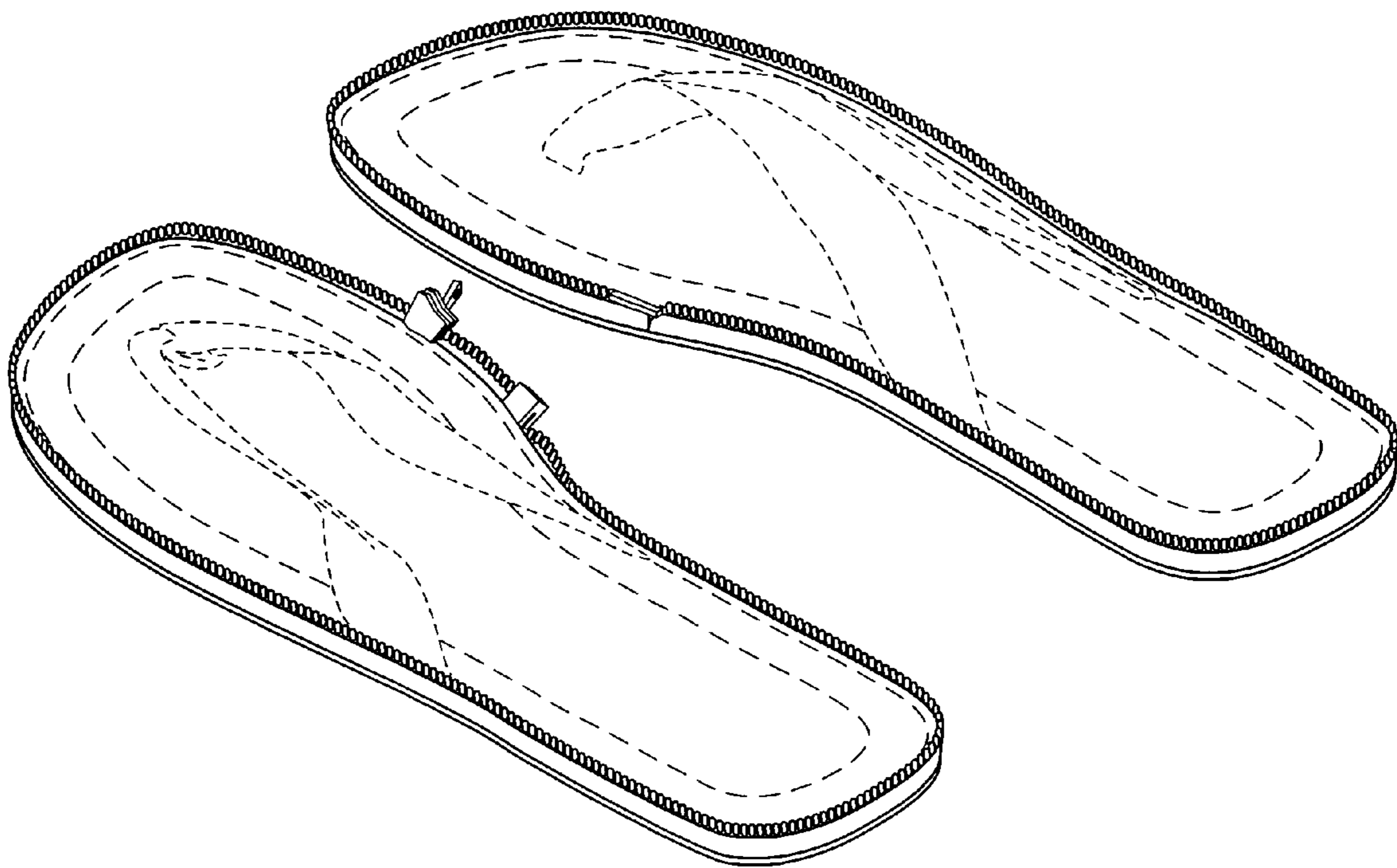

FIG. 4

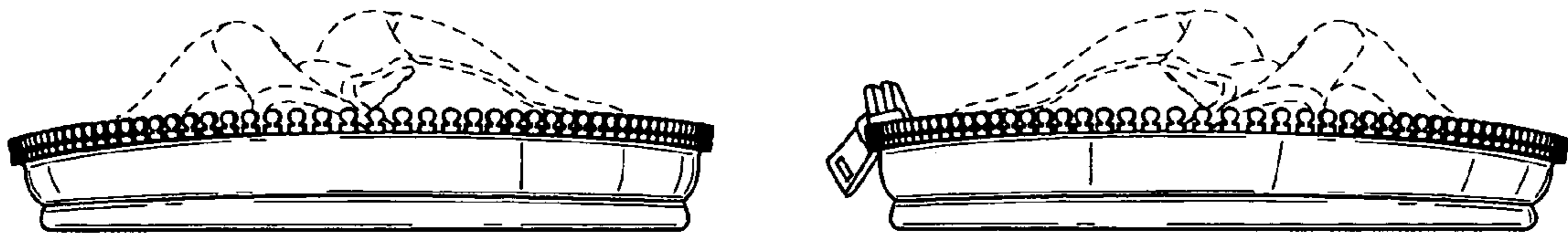

FIG. 5

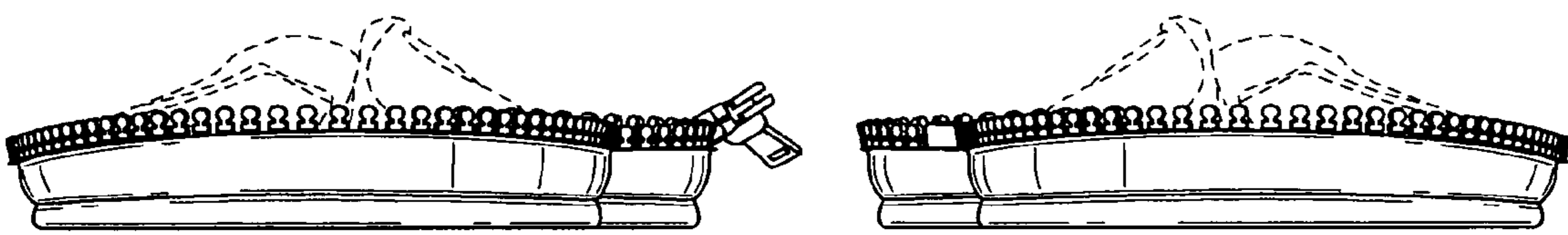

FIG. 6

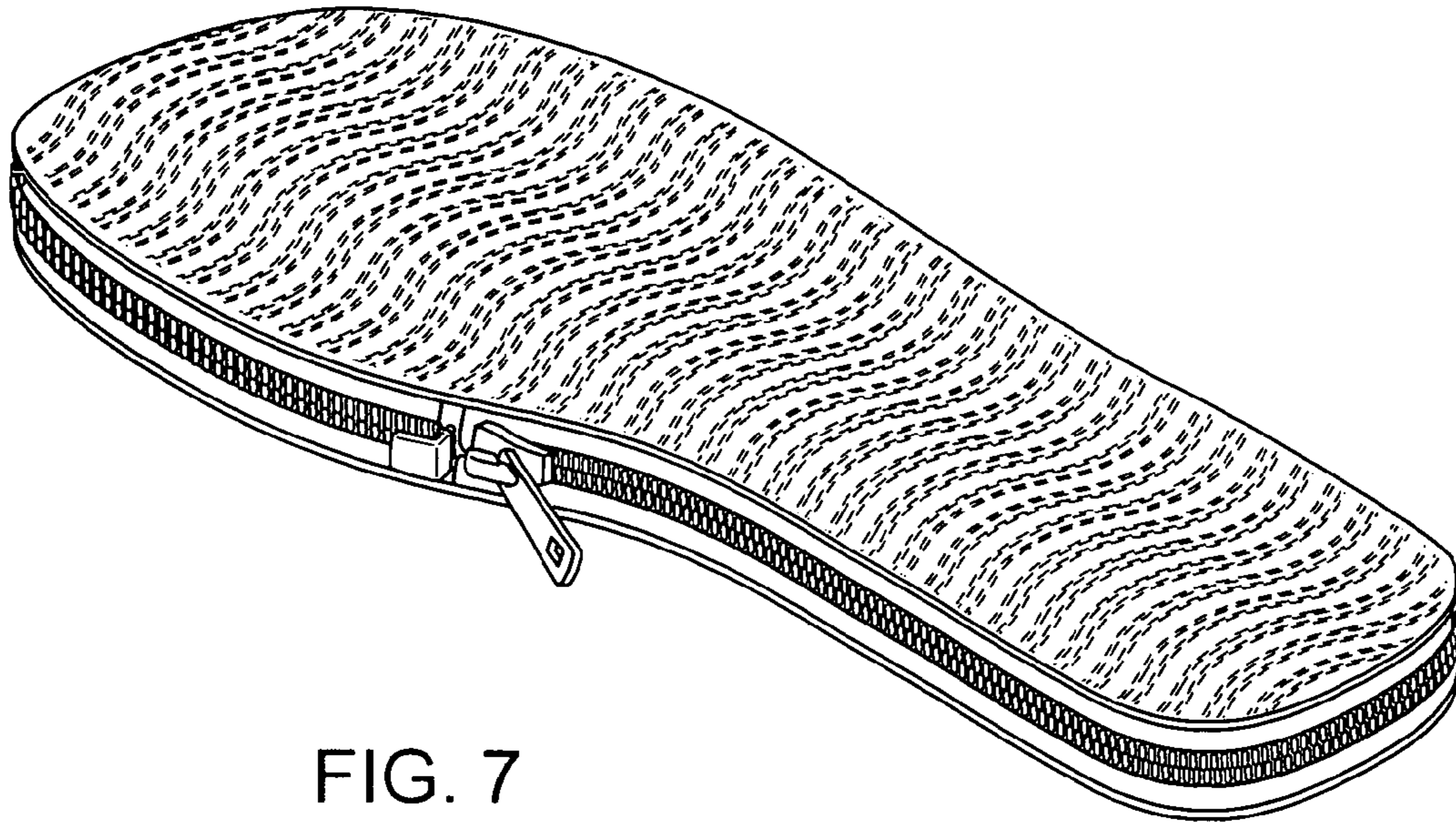

FIG. 7

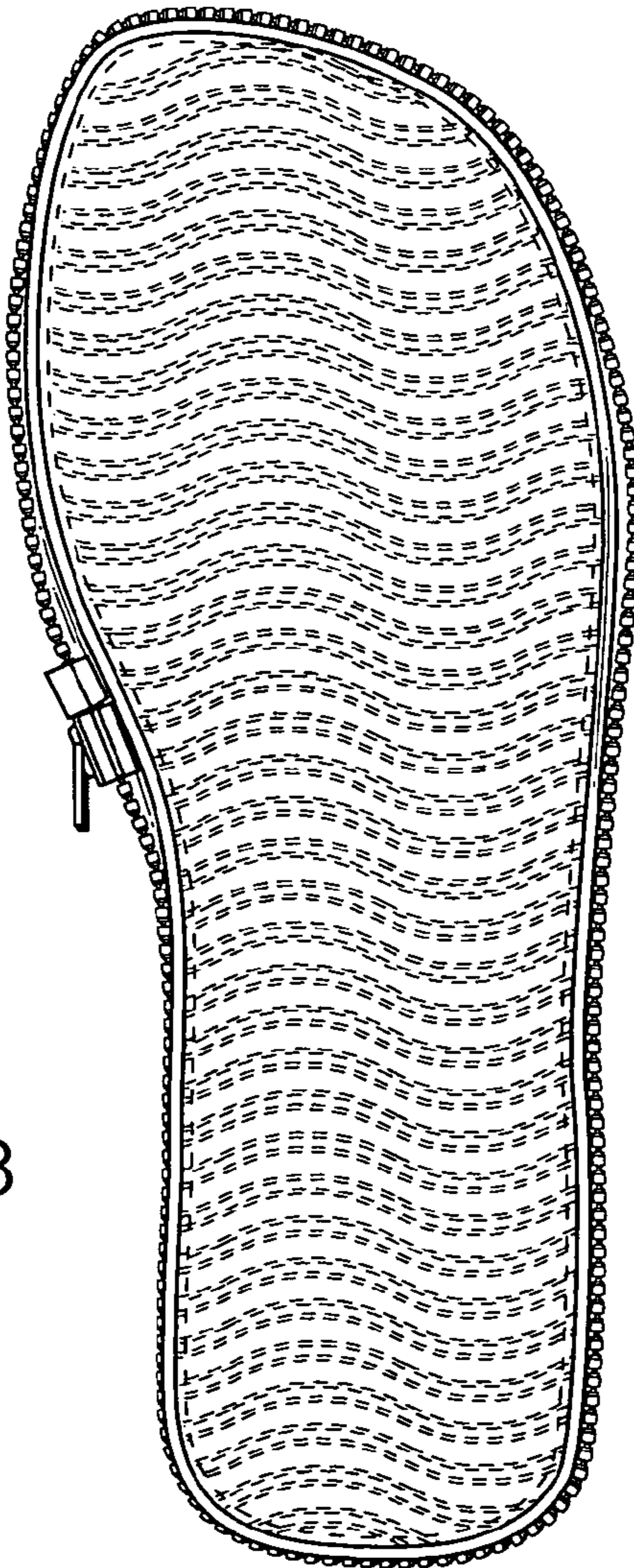

FIG. 8

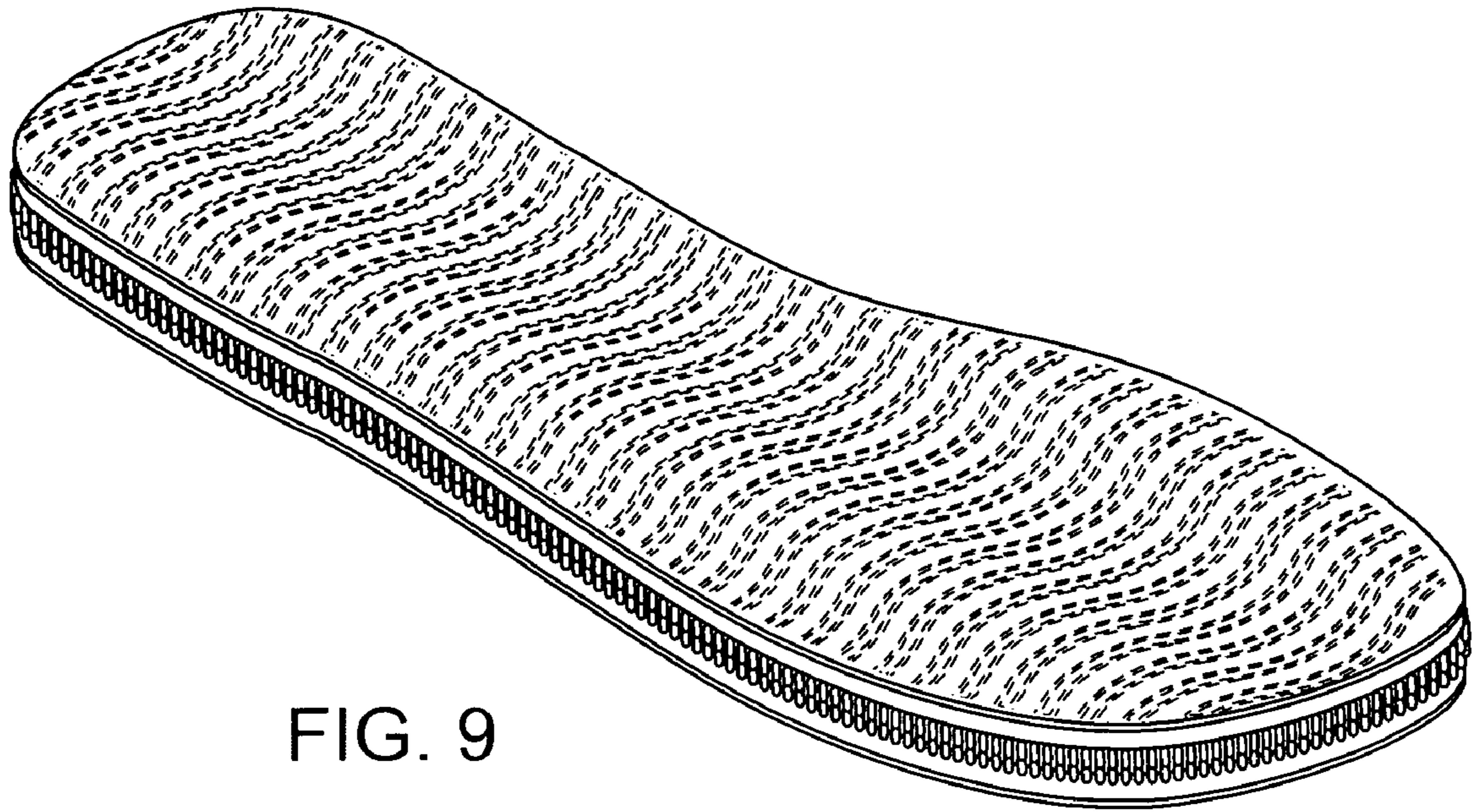

FIG. 9

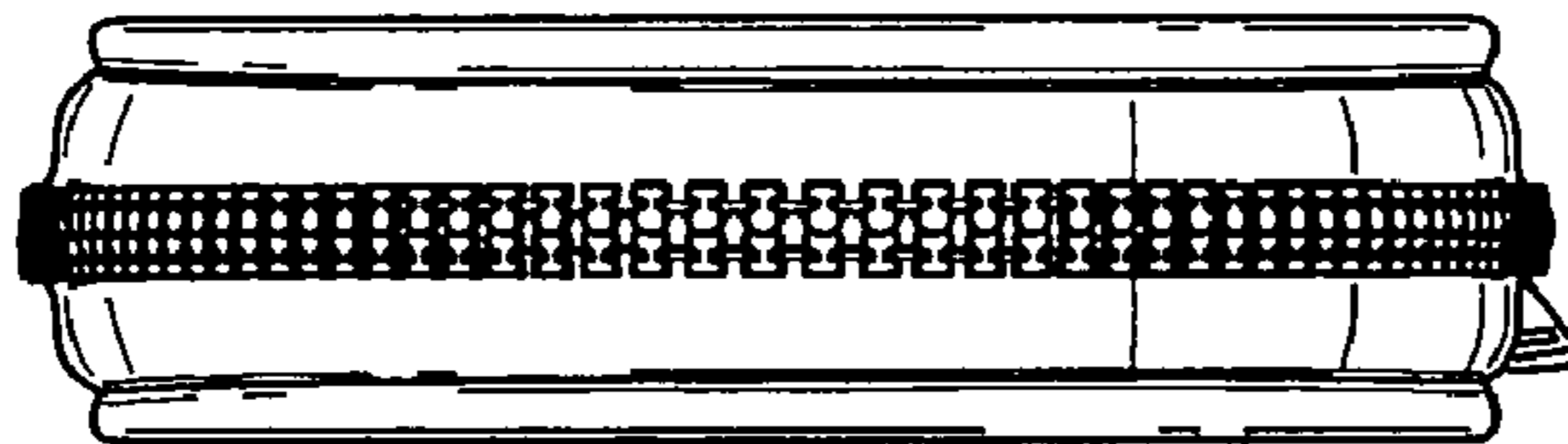

FIG. 10

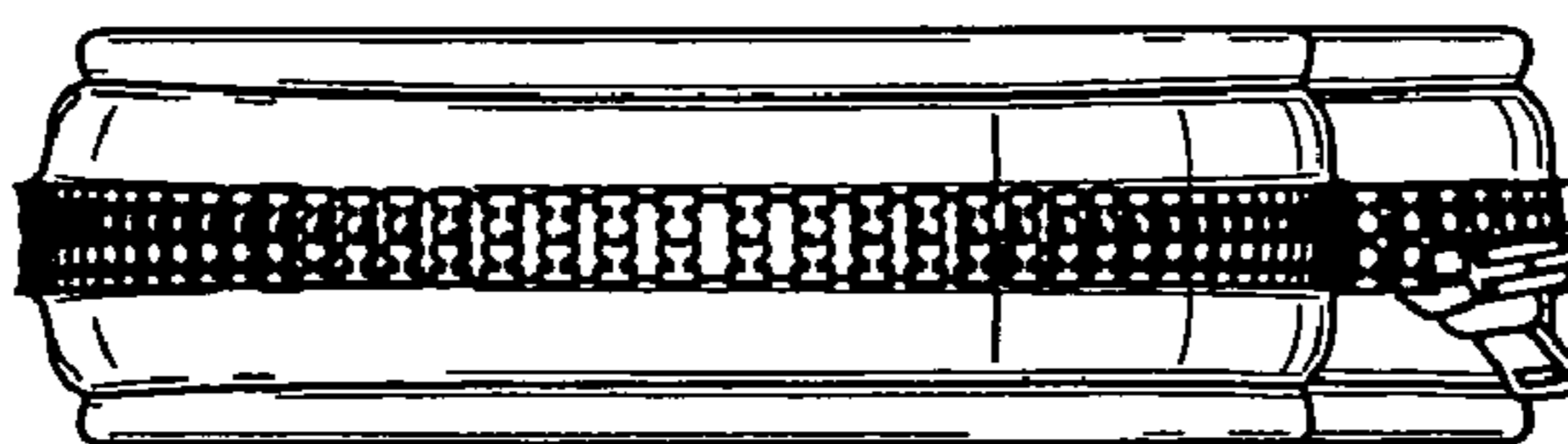

FIG. 11

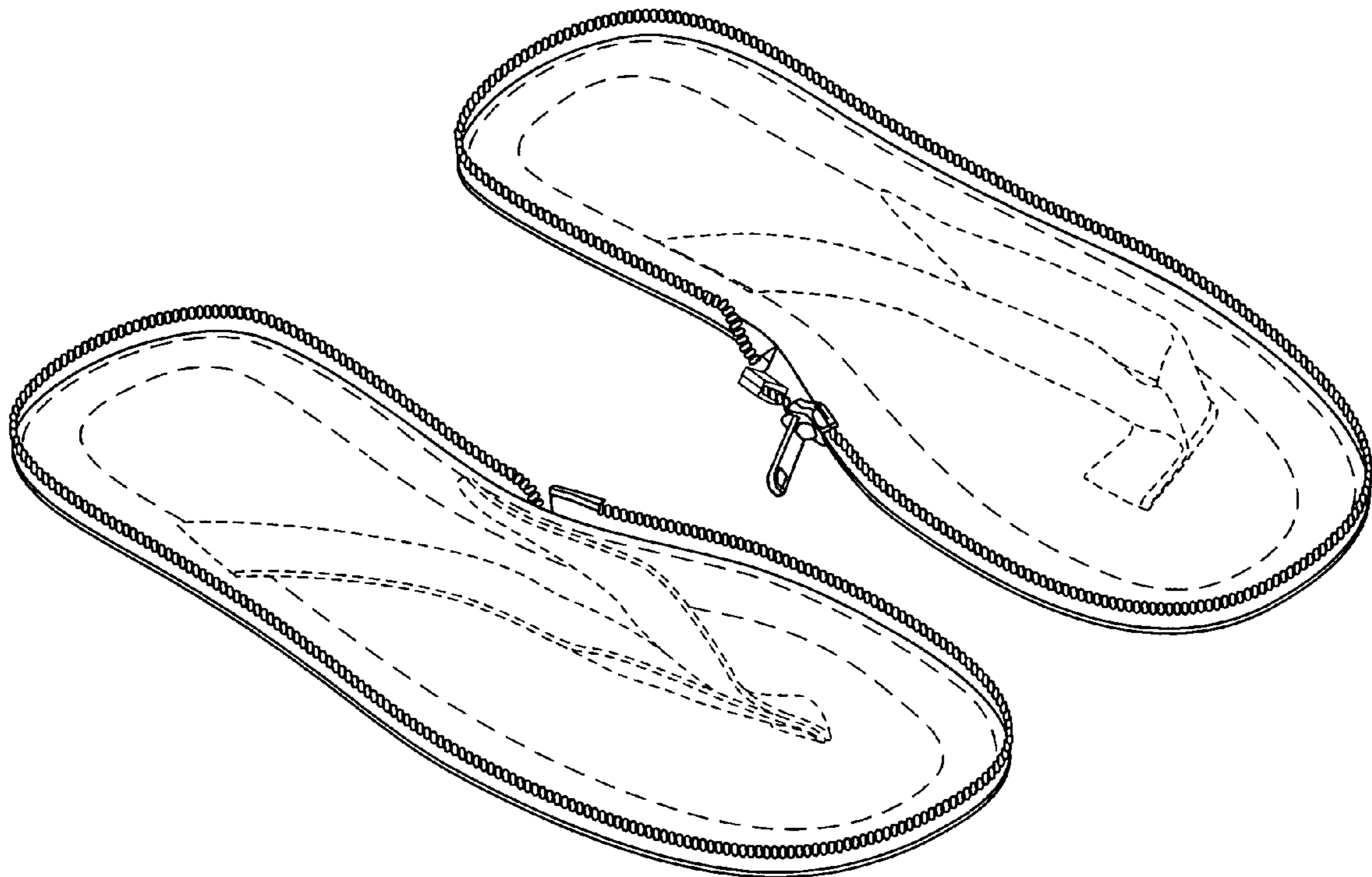

FIG. 12

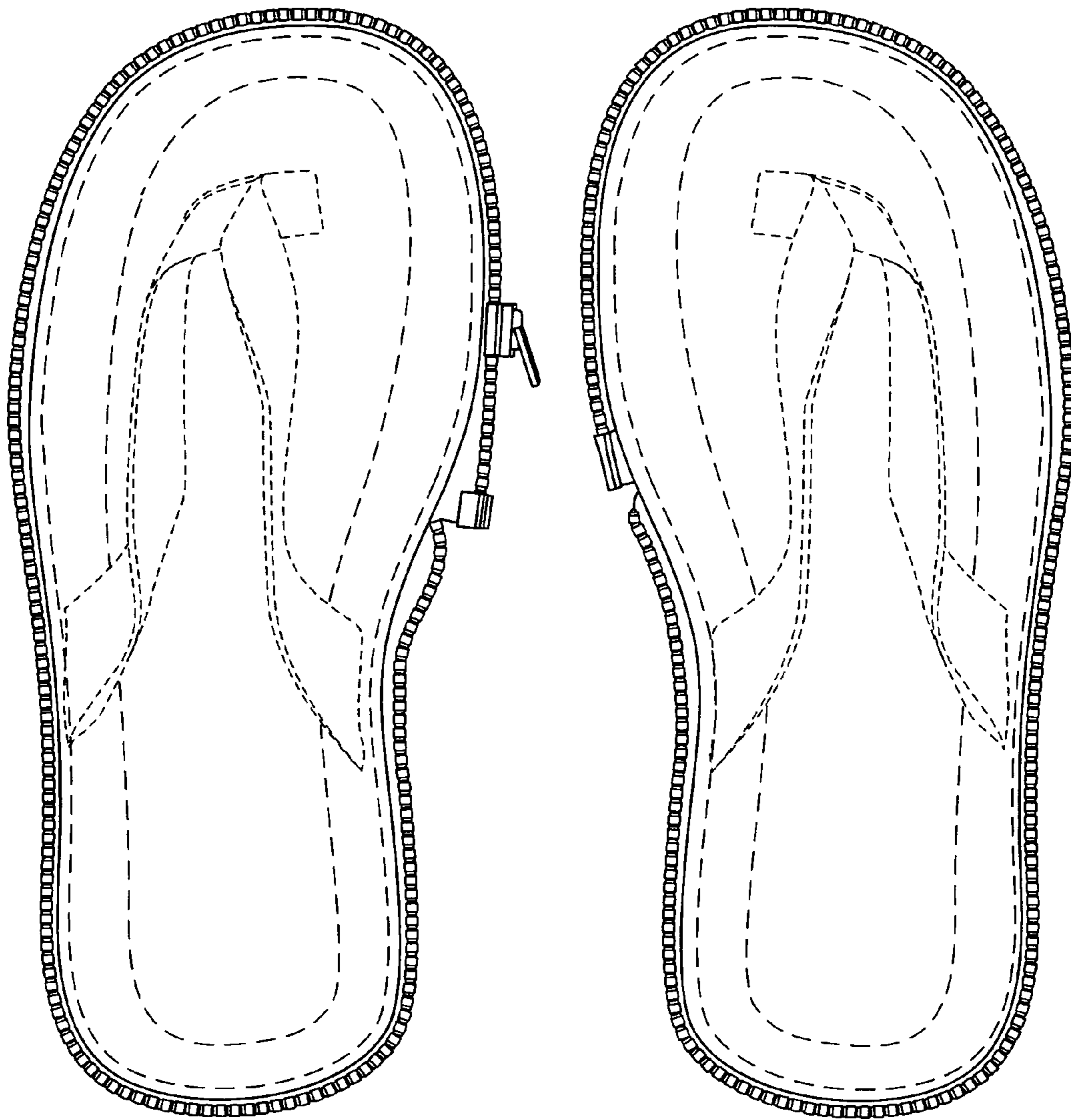

FIG. 13

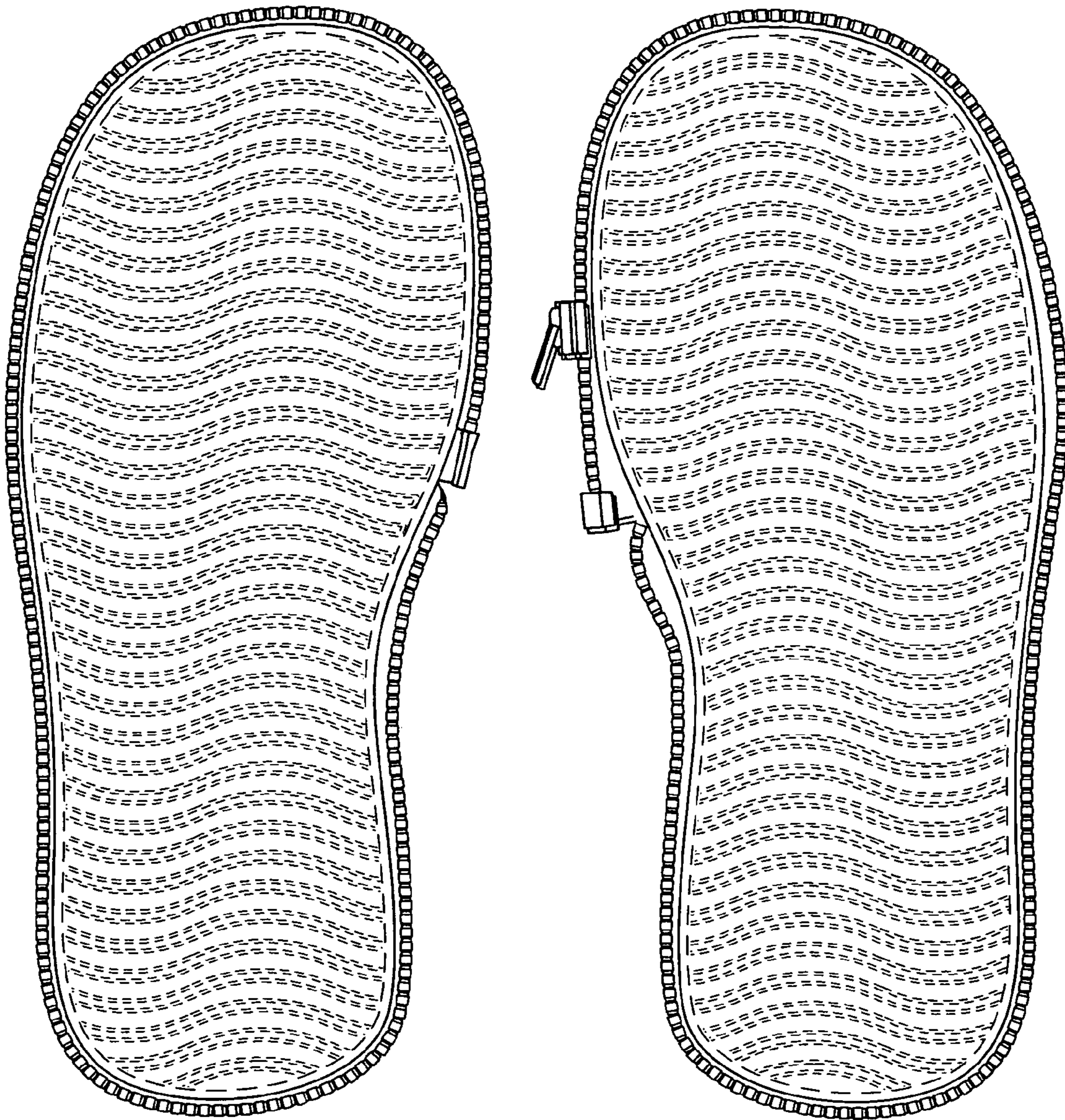

FIG. 14

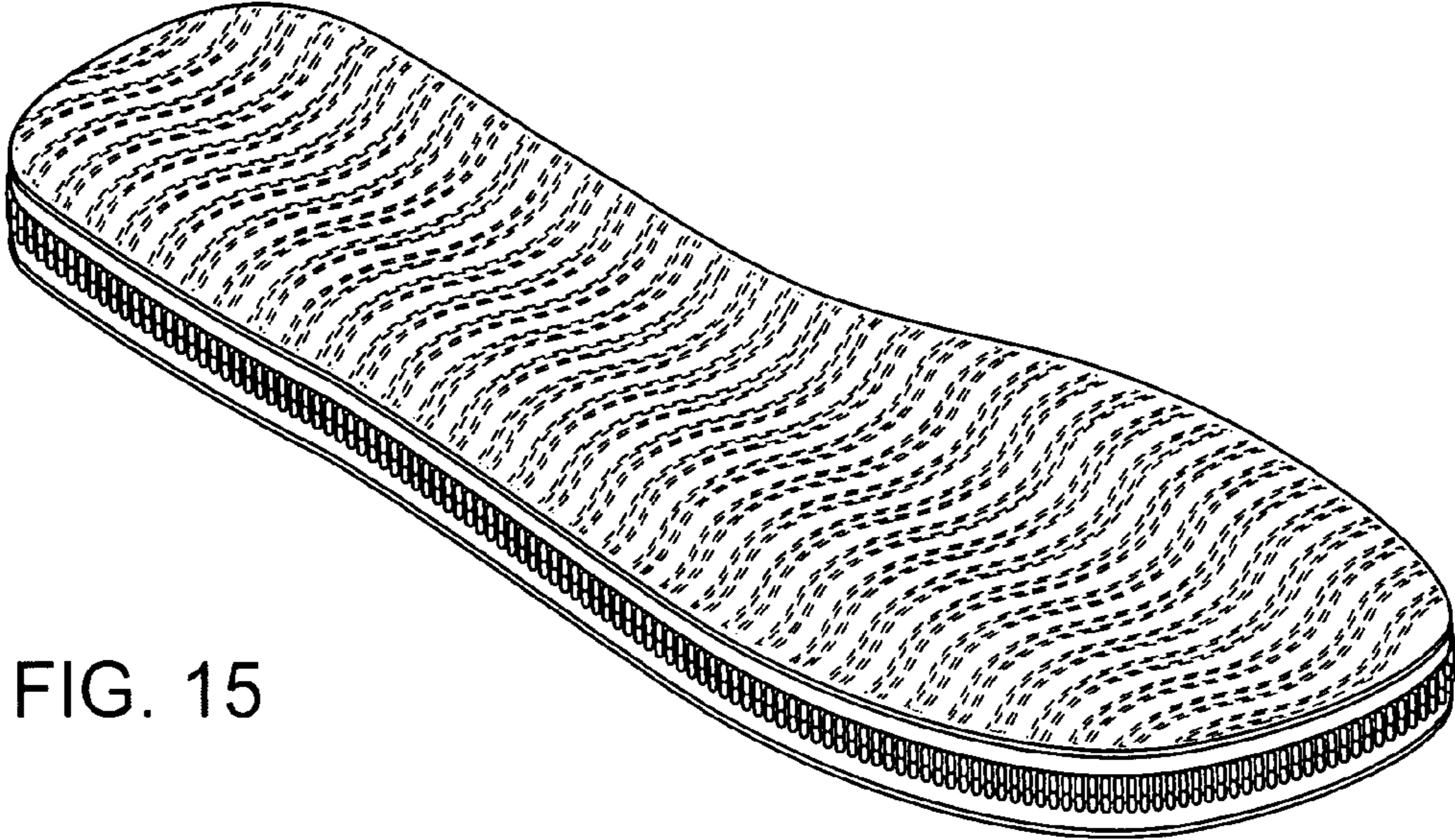

FIG. 15

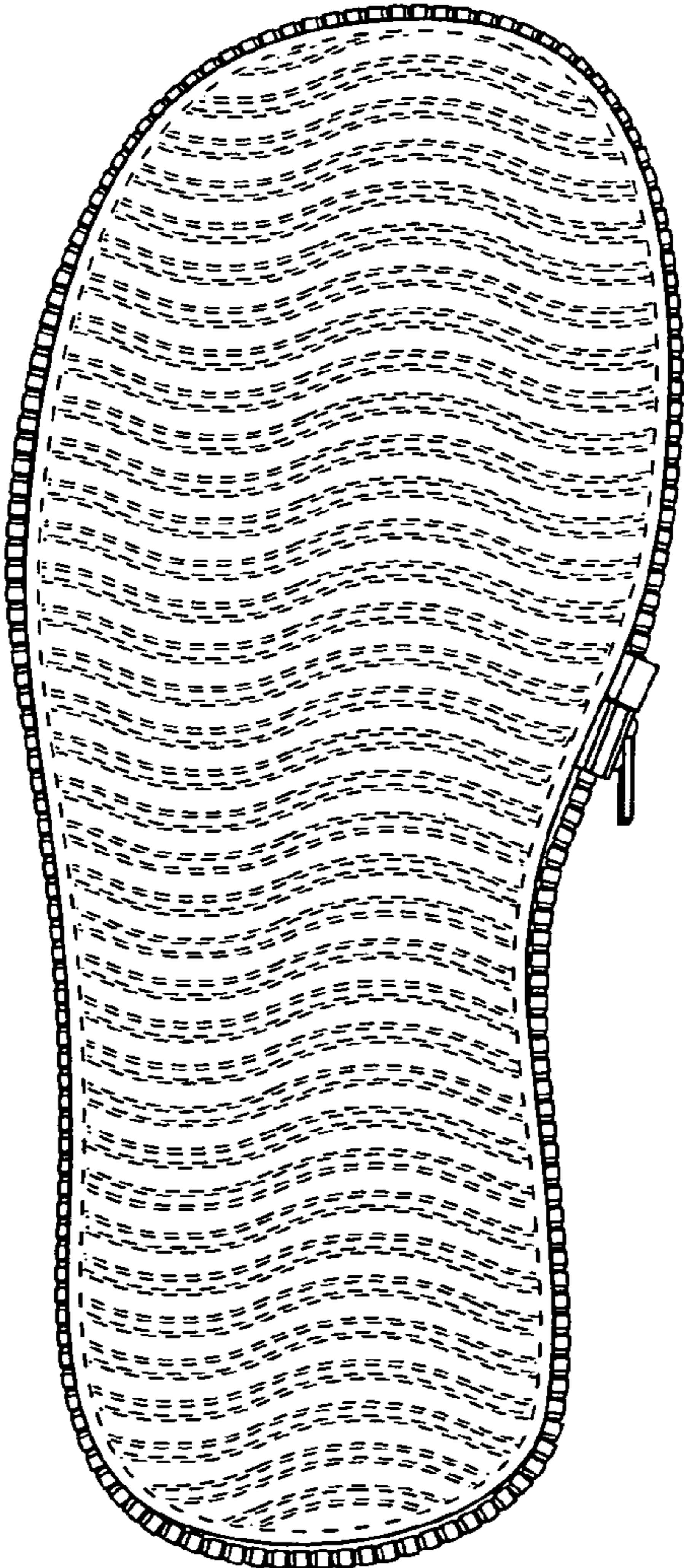

FIG. 16