



US00D584033S

(12) **United States Design Patent**
Dolce et al.

(10) **Patent No.:** **US D584,033 S**
(45) **Date of Patent:** **** Jan. 6, 2009**

(54) **SHOE**

(75) Inventors: **Domenico Dolce**, Milan (IT); **Stefano Gabbana**, Milan (IT)

(73) Assignee: **Dolce & Gabbana S.r.l.**, Milan MI (IT)

(**) Term: **14 Years**

(21) Appl. No.: **29/287,830**

(22) Filed: **Sep. 25, 2007**

(30) **Foreign Application Priority Data**

Apr. 13, 2007 (EM) 000706585

(51) **LOC (9) Cl.** **02-04**

(52) **U.S. Cl.** **D2/907; D2/902**

(58) **Field of Classification Search** D2/902,
D2/906-908, 943, 944, 969, 972-974, 951,
D2/954; 36/45, 77 M, 77 R, 83, 113, 114,
36/126-131, 25 R-25 A

See application file for complete search history.

(56) **References Cited**

U.S. PATENT DOCUMENTS

D200,846 S * 4/1965 Bovay D2/908
D226,461 S * 3/1973 Nelson D2/907
D229,989 S * 1/1974 Sedley D2/907

D333,379 S * 2/1993 Tonkel et al. D2/969
D501,982 S * 2/2005 Belley et al. D2/969
D514,299 S * 2/2006 Ardissono et al. D2/969
D514,783 S * 2/2006 Belley et al. D2/969
D514,789 S * 2/2006 Robbins et al. D2/969
D516,290 S * 3/2006 Racine D2/972
D517,302 S * 3/2006 Ardissono D2/969
D519,270 S * 4/2006 Bandini et al. D2/969

* cited by examiner

Primary Examiner—Dominic Simone

(74) *Attorney, Agent, or Firm*—Jacobson Holman PLLC

(57) **CLAIM**

We claim the ornamental design for the shoe, as shown and described.

DESCRIPTION

FIG. 1 is a front perspective view of the shoe showing our new design, the broken lines being part of the design;

FIG. 2 is a top plan view thereof;

FIG. 3 is a bottom plan view thereof;

FIG. 4 is an elevational view of the outer side thereof;

FIG. 5 is an elevational view of the inner side thereof;

FIG. 6 is a front elevational view thereof; and,

FIG. 7 is a rear-elevational view thereof.

1 Claim, 7 Drawing Sheets

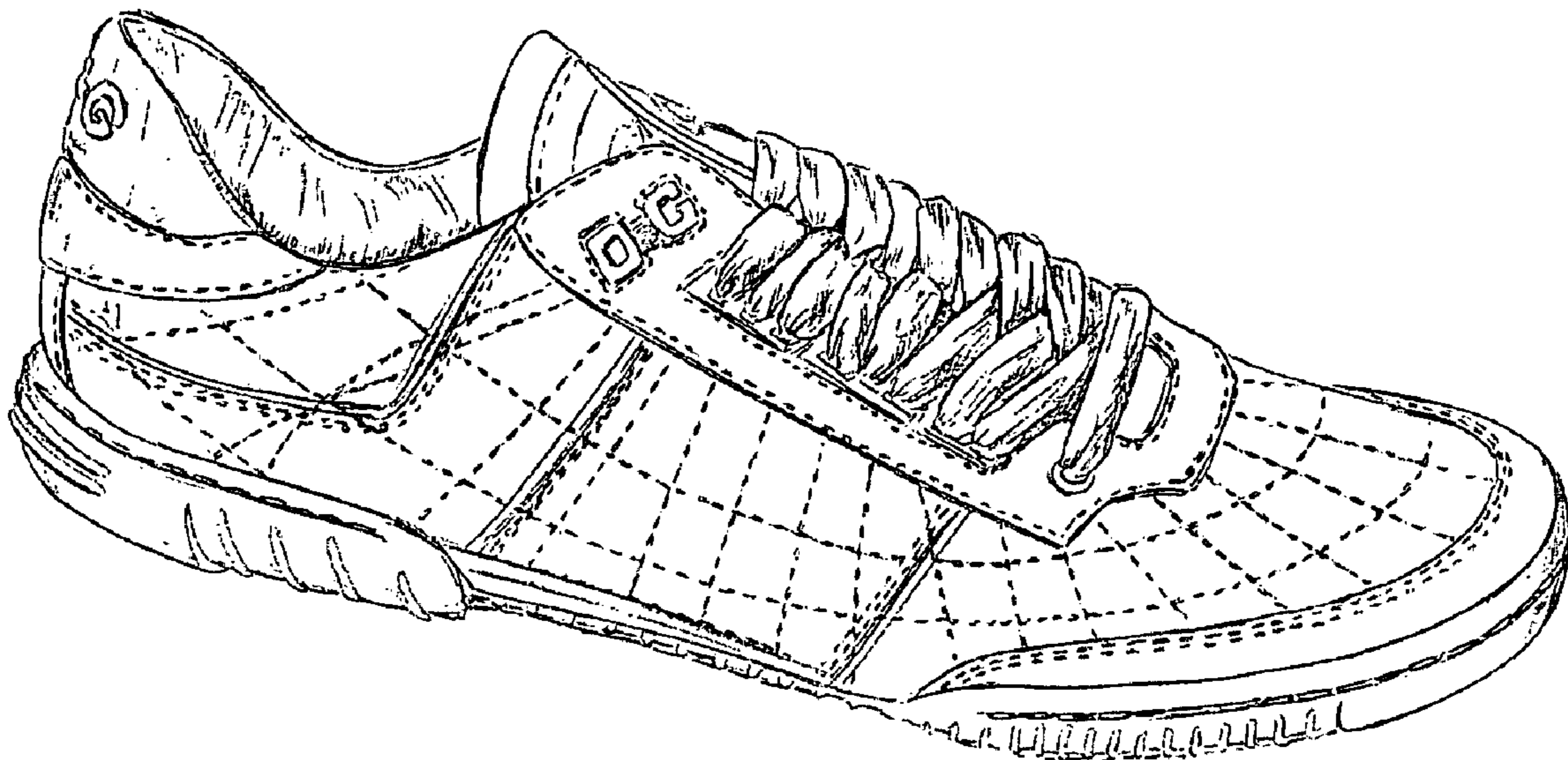

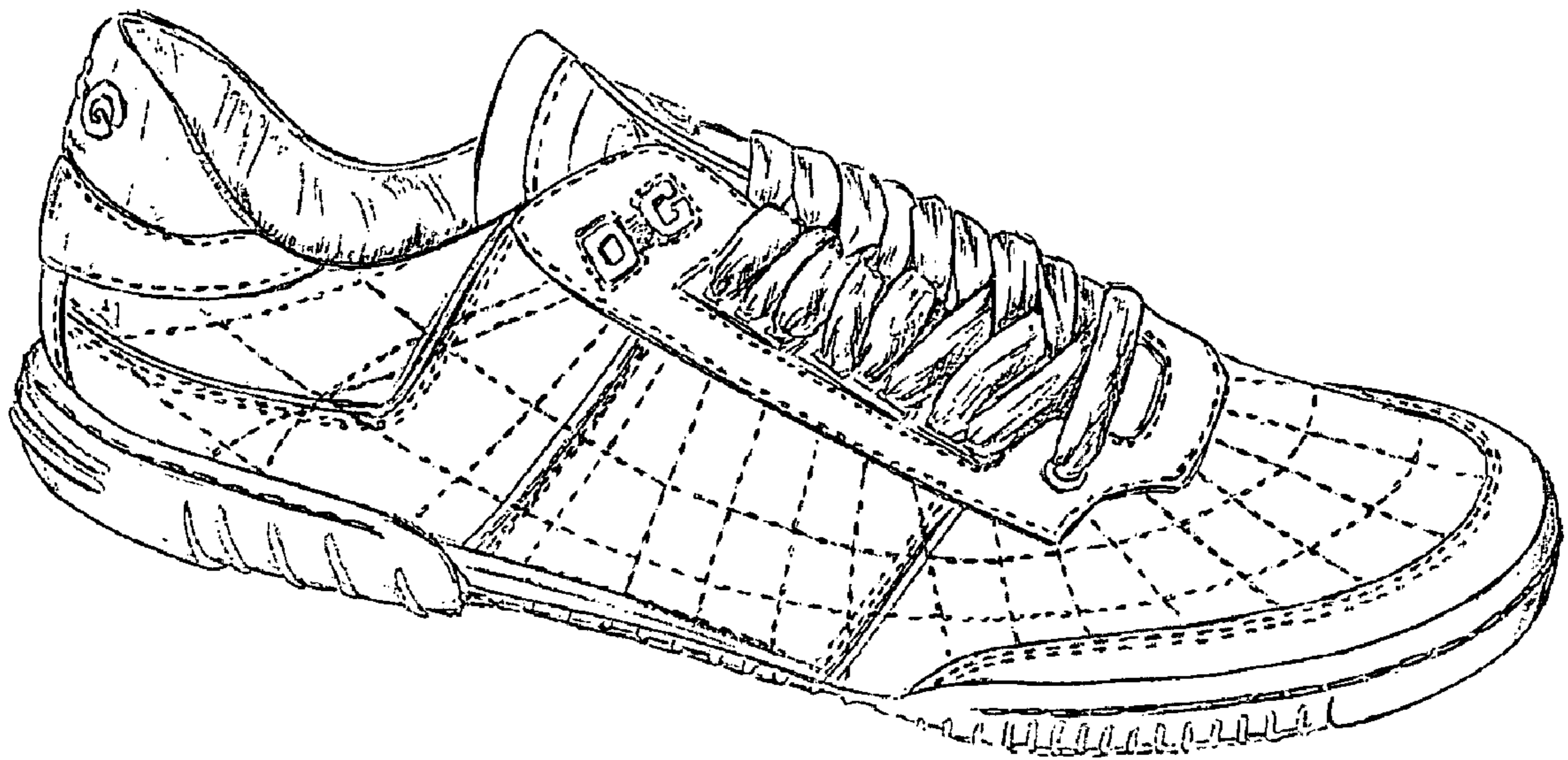

Fig. 1

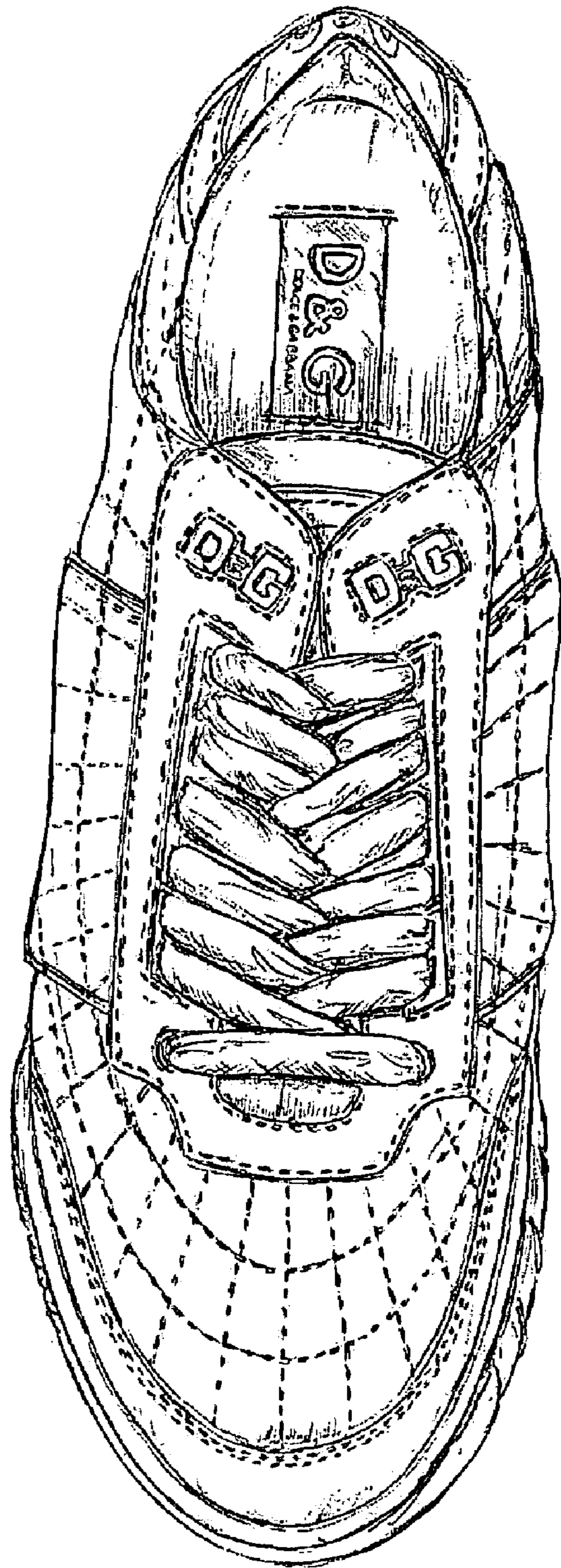

Fig. 2

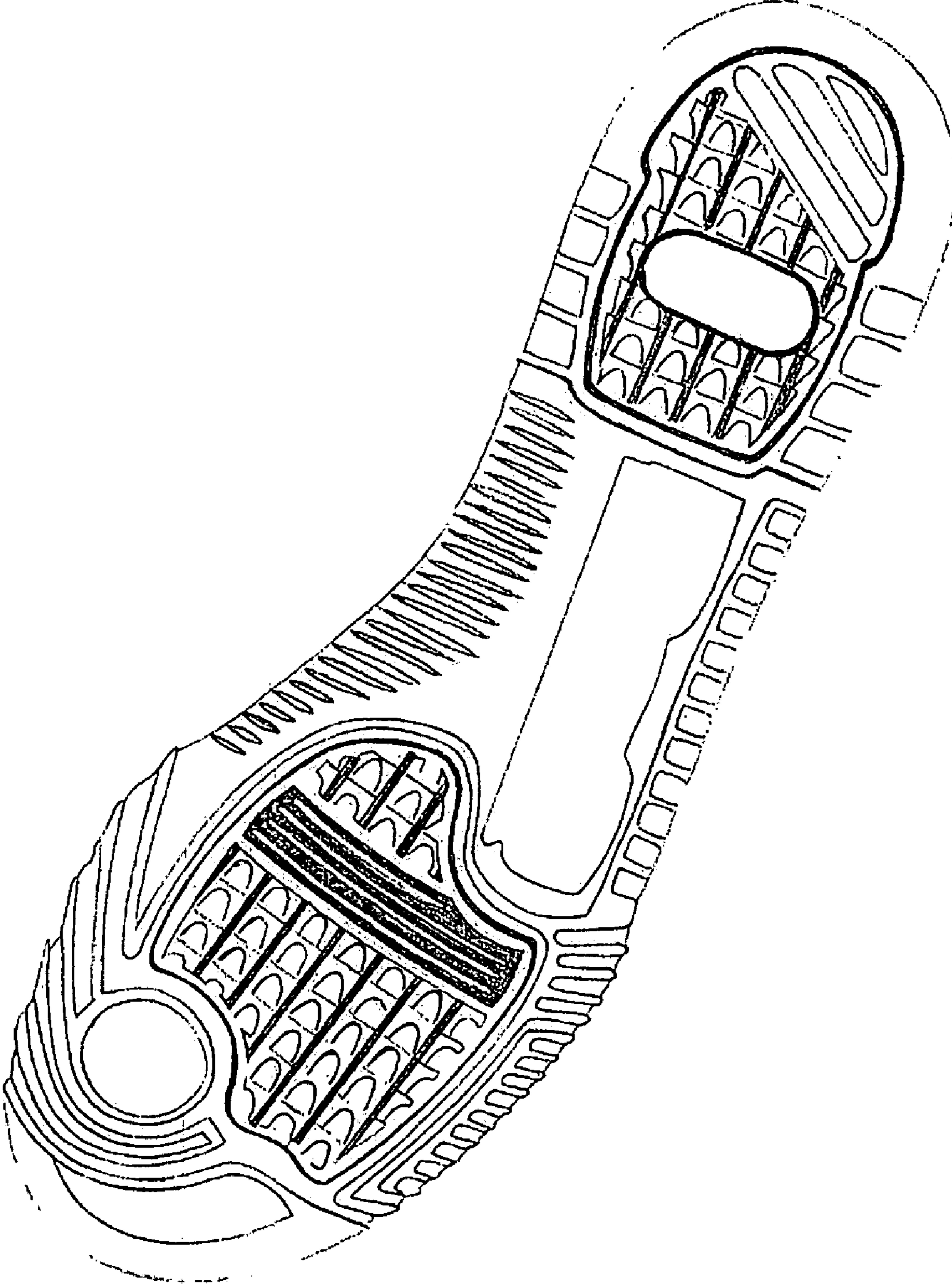

Fig. 3

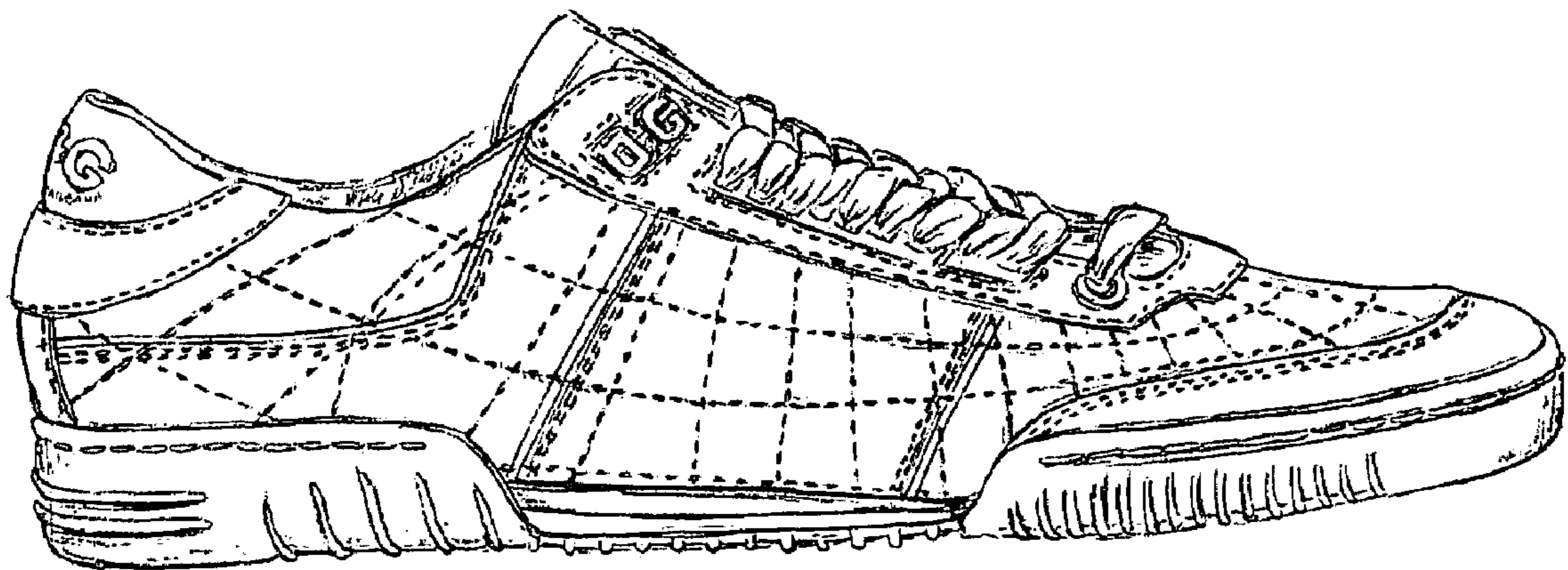

Fig. 4

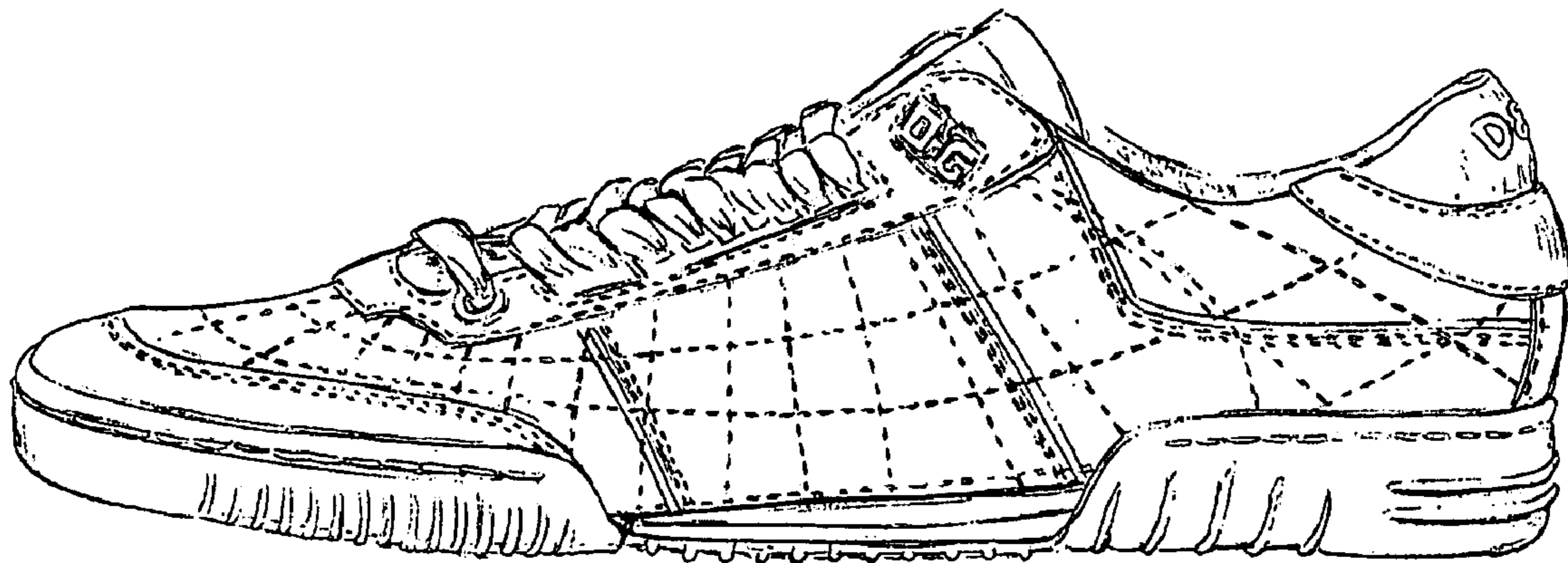

Fig. 5

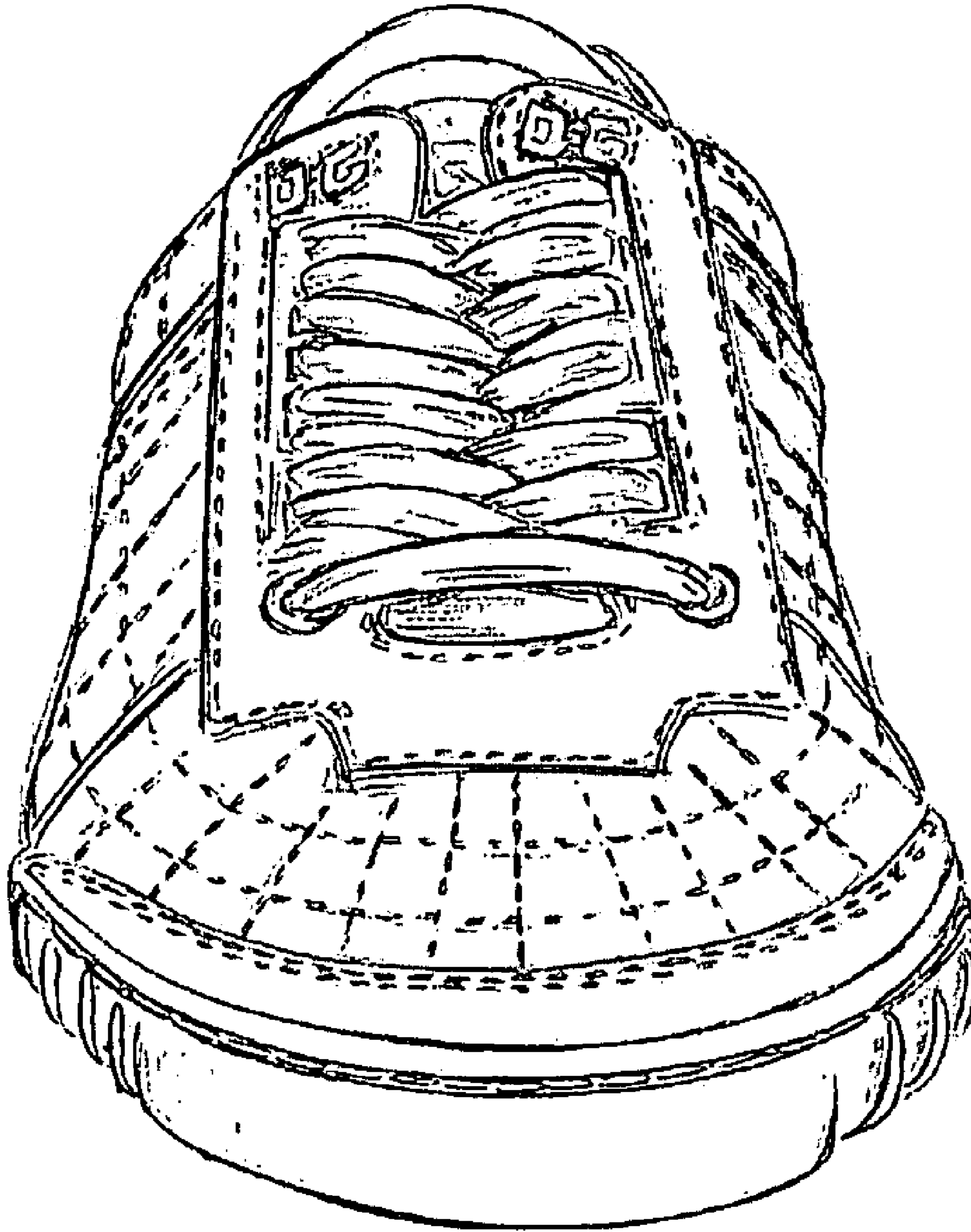

Fig. 6

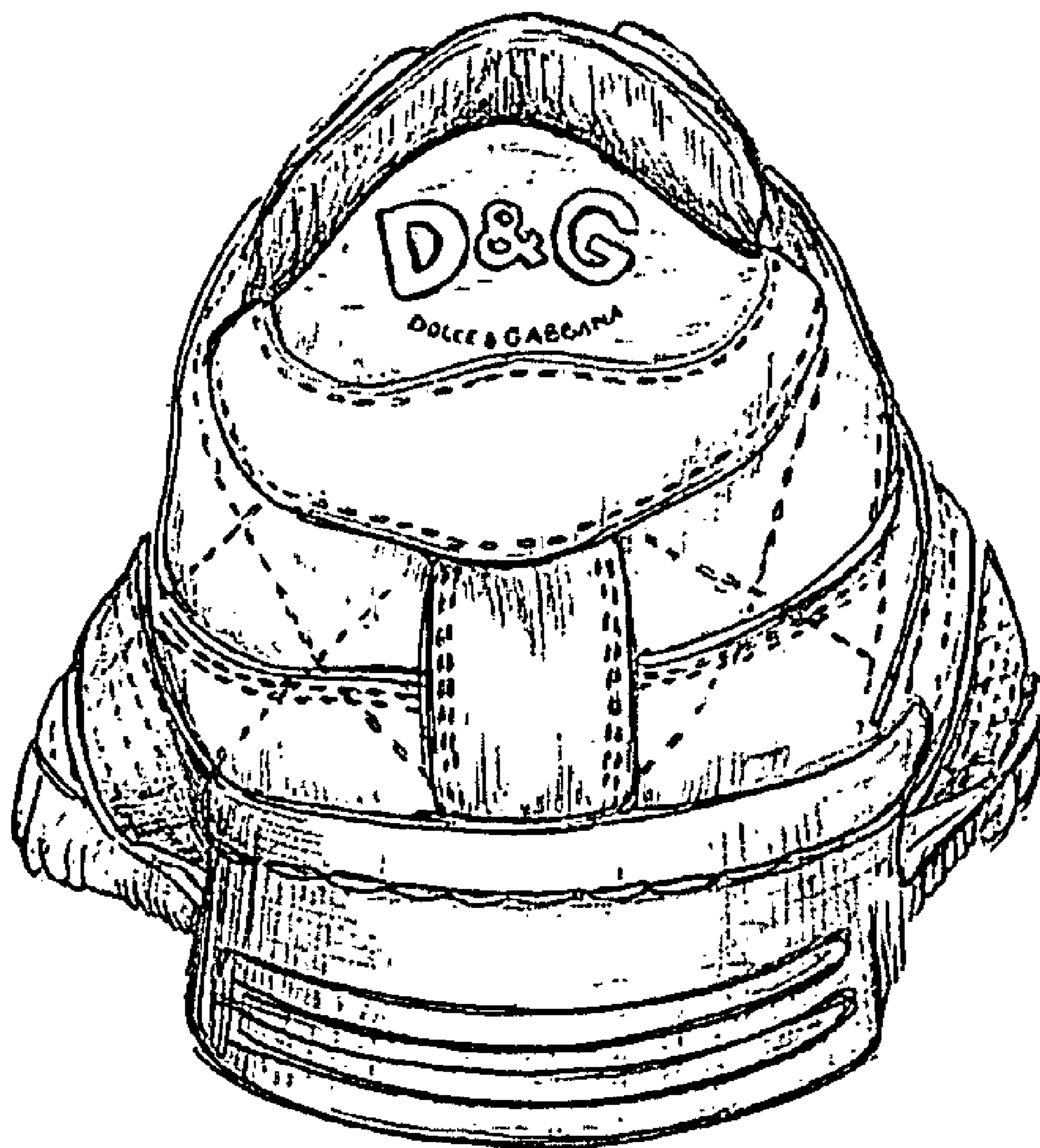

Fig. 7