



US00D583836S

(12) **United States Design Patent**
Matsumoto et al.

(10) **Patent No.:** **US D583,836 S**
(45) **Date of Patent:** **** Dec. 30, 2008**

(54) **TRACTOR**

(75) Inventors: **Kunihiko Matsumoto**, Osaka (JP);
Junko Shibaoka, Osaka (JP)

(73) Assignee: **Yanmar Co., Ltd.**, Osaka (JP)

(**) Term: **14 Years**

(21) Appl. No.: **29/299,857**

(22) Filed: **Jan. 4, 2008**

(30) **Foreign Application Priority Data**

Jul. 4, 2007 (JP) 2007-18057

(51) **LOC (8) Cl.** **15-03**

(52) **U.S. Cl.** **D15/28**; D15/17

(58) **Field of Classification Search** D15/10,
D15/22-26, 28, 11, 14-17, 30, 31, 33; 180/89.1,
180/89.12, 900; 56/12.7, 15.8, 220, 76.7,
56/202, 254, 255, 297, 320.1, 320.2, 13.3,
56/13.4, 294, 20.2, 17.5, 16.7; D12/163,
D12/173

See application file for complete search history.

(56) **References Cited**

U.S. PATENT DOCUMENTS

2,669,317 A	2/1954	Celien	
2,976,947 A	3/1961	Cruthis et al.	
D226,557 S	3/1973	Skyer et al.	
D226,558 S	3/1973	Skyer et al.	
D227,089 S	6/1973	Kamlukin et al.	
D227,090 S	6/1973	Noma et al.	
D258,824 S *	4/1981	Funabashi	D15/23
D297,239 S *	8/1988	Funabashi et al.	D15/23
D305,236 S	12/1989	Funabashi et al.	
D306,301 S	2/1990	Funabashi et al.	
D311,543 S *	10/1990	Hardzinski et al.	D15/17
D326,662 S *	6/1992	Holm et al.	D15/17
D363,939 S *	11/1995	Kato et al.	D15/15
D371,372 S *	7/1996	Westimayer et al.	D15/31
D378,755 S	4/1997	Kato et al.	
D381,341 S *	7/1997	Goebert et al.	D15/31
D383,470 S *	9/1997	Westimayer et al.	D15/31

5,782,312 A *	7/1998	Murakawa	180/69.2
D422,606 S	4/2000	Katoh et al.	
D423,520 S	4/2000	Smith	
D427,205 S *	6/2000	Shimizu	D15/23
6,082,477 A *	7/2000	Murakawa	180/69.21
D438,546 S	3/2001	Katoh et al.	
D440,982 S *	4/2001	Knight et al.	D15/23
D447,492 S *	9/2001	Goebert et al.	D15/31

(Continued)

FOREIGN PATENT DOCUMENTS

EP 1873009 1/2008

(Continued)

OTHER PUBLICATIONS

U.S. Appl. No. 29/299,860, Matsumoto et al., Tractor, filed Jan. 4, 2008.

(Continued)

Primary Examiner—Stella M Reid
Assistant Examiner—Mark A Goodwin
(74) *Attorney, Agent, or Firm*—Sterne, Kessler, Goldstein & Fox P.L.L.C.

(57) **CLAIM**

The ornamental design for a tractor, substantially as shown and described.

DESCRIPTION

FIG. 1 is a top right rear perspective view of a tractor showing our new design;
FIG. 2 is a top rear perspective view thereof;
FIG. 3 is a top front perspective view thereof
FIG. 4 is a front view thereof;
FIG. 5 is a left side view thereof;
FIG. 6 is a right side view thereof; and,
FIG. 7 is a bottom view thereof.

1 Claim, 7 Drawing Sheets

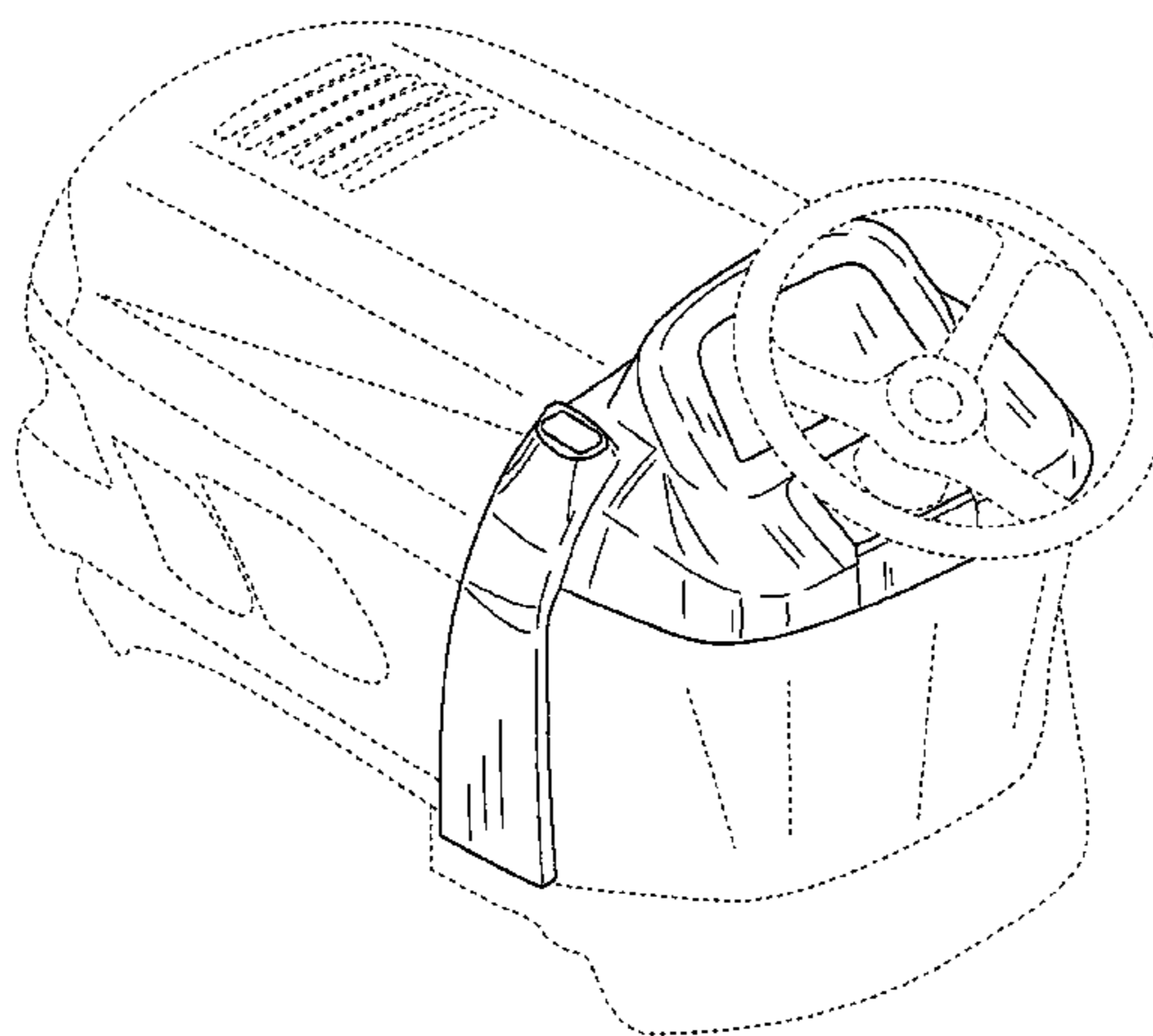

US D583,836 S

Page 2

U.S. PATENT DOCUMENTS

D448,037 S * 9/2001 Westimayer et al. D15/31
D453,776 S * 2/2002 Williams D15/31
D455,157 S * 4/2002 Williams D15/31
D455,764 S * 4/2002 Williams D15/33
D458,945 S * 6/2002 Hohnl et al. D15/31
D473,881 S * 4/2003 Kuwae D15/28
D473,882 S * 4/2003 Kuwae D15/31
D474,206 S * 5/2003 Kuwae D15/31
D497,370 S * 10/2004 Katoh D15/31
D501,487 S 2/2005 Katoh et al.
D547,333 S 7/2007 Nishi et al.
2006/0066129 A1 3/2006 Roger
2008/0084081 A1 4/2008 Shibaoka et al.
2008/0092331 A1 4/2008 Matsumoto et al.

2008/0106112 A1 5/2008 Shibaoka et al.

FOREIGN PATENT DOCUMENTS

JP	57-48661	10/1982
JP	1-7635	3/1989
JP	6-11897	3/1994
JP	2000-219065	8/2000

OTHER PUBLICATIONS

U.S. Appl. No. 29/303,637, Matsumoto et al., Tractor, filed Feb. 13, 2008.

U.S. Appl. No. 11/816,700, Shibaoka et al., Tractor, filed Dec. 25, 2006.

U.S. Appl. No. 11/877,445, Shibaoka et al., Tractor, filed Oct. 23, 2007.

* cited by examiner

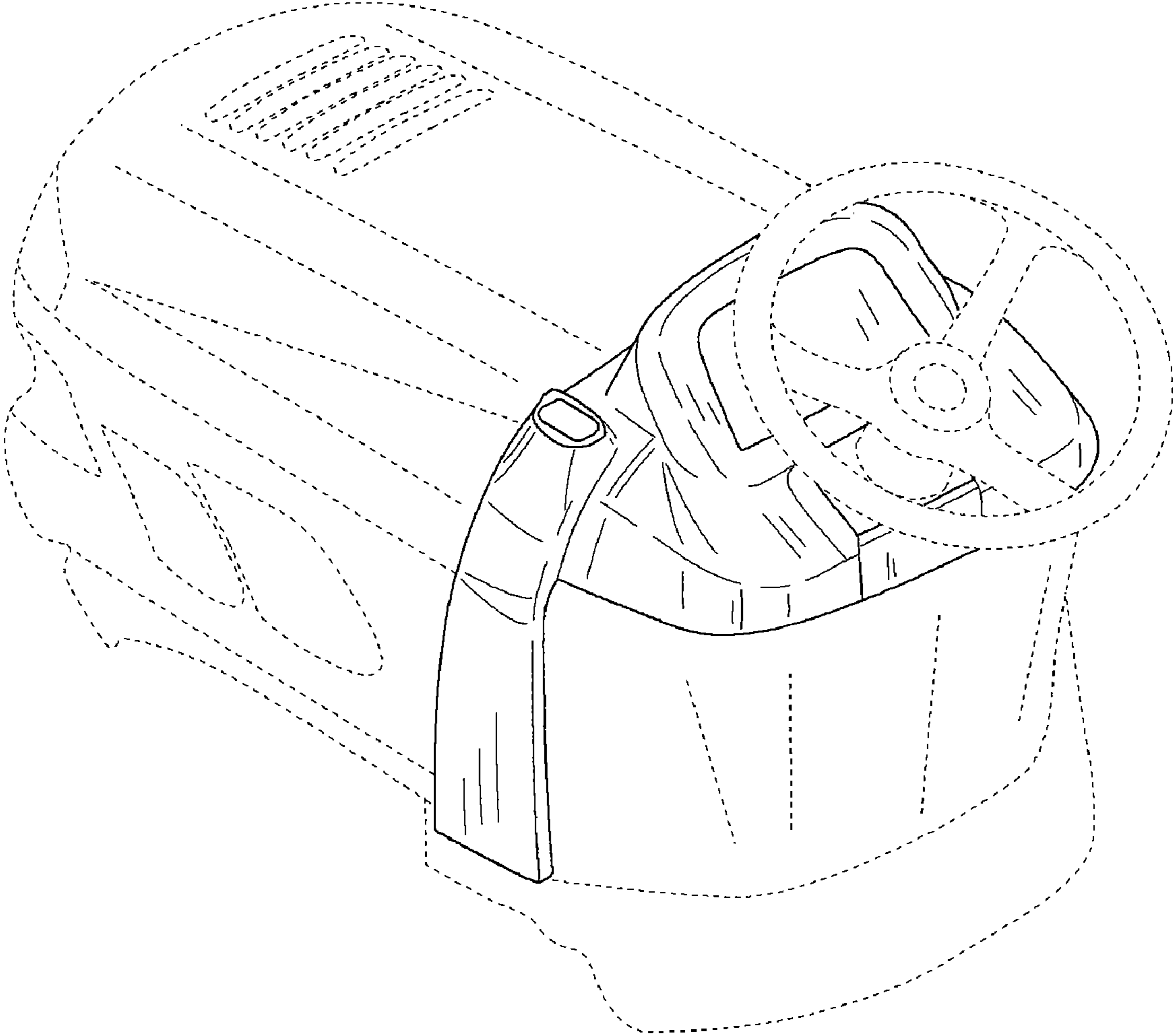

FIG. 1

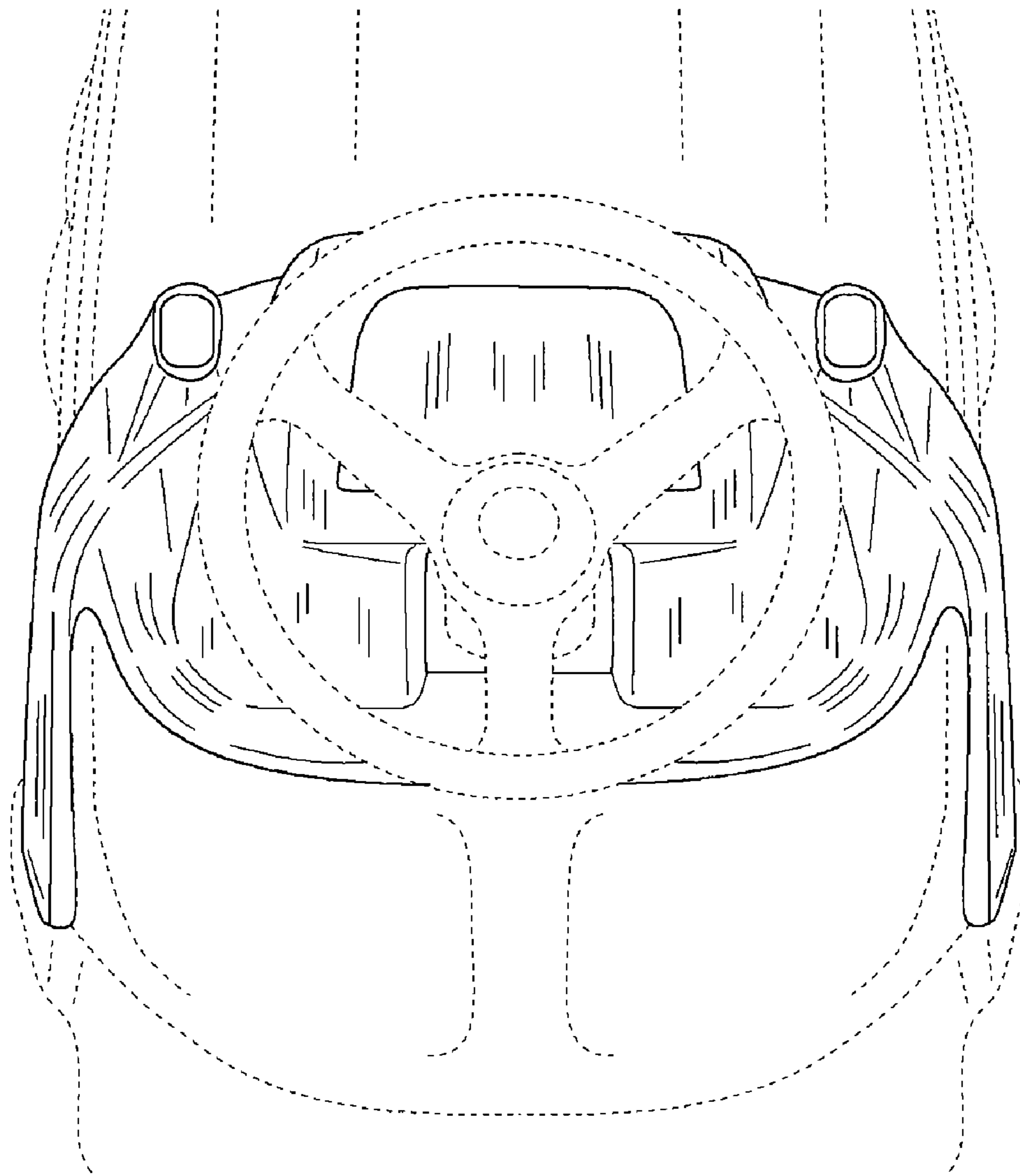

FIG. 2

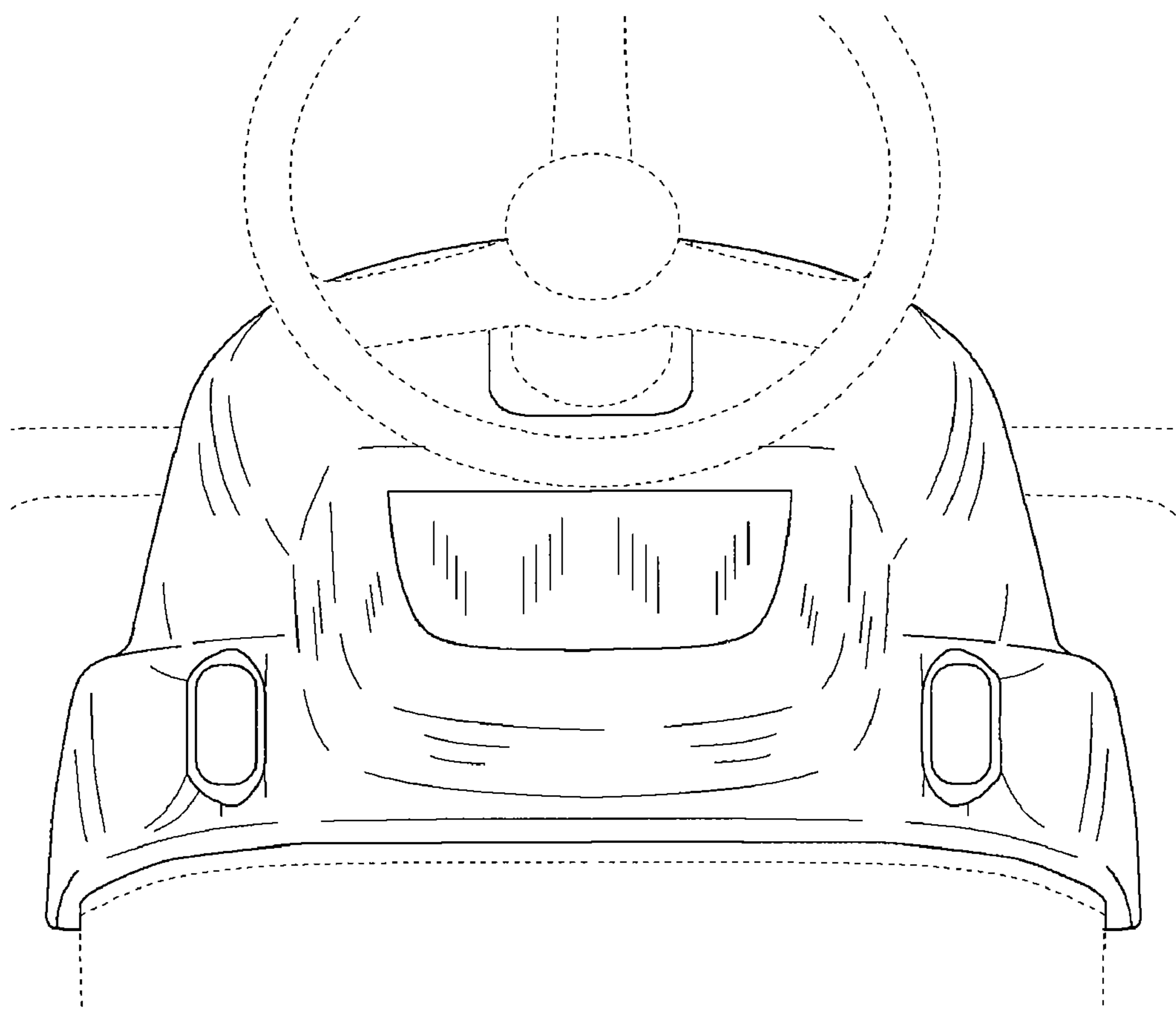

FIG. 3

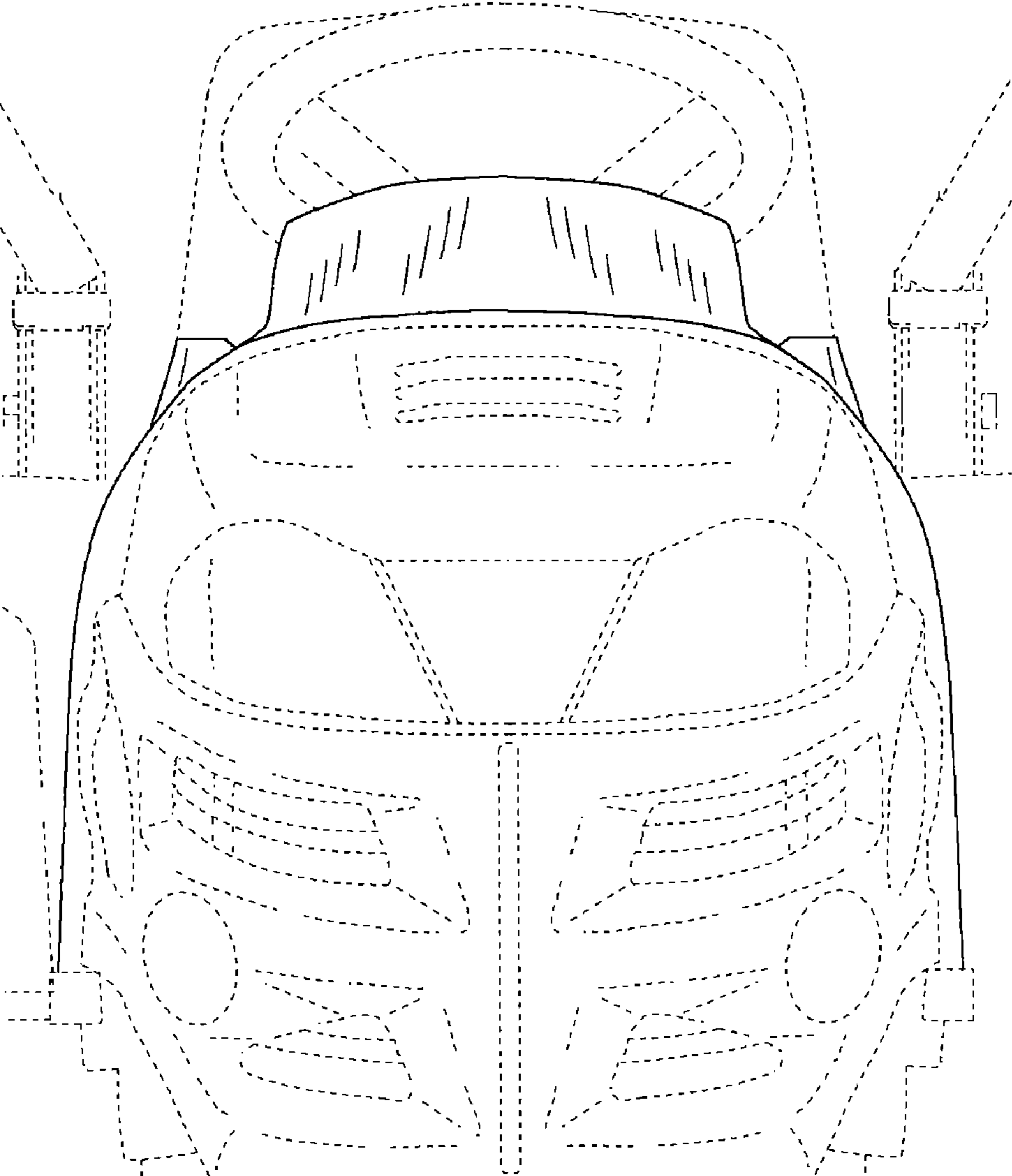

FIG. 4

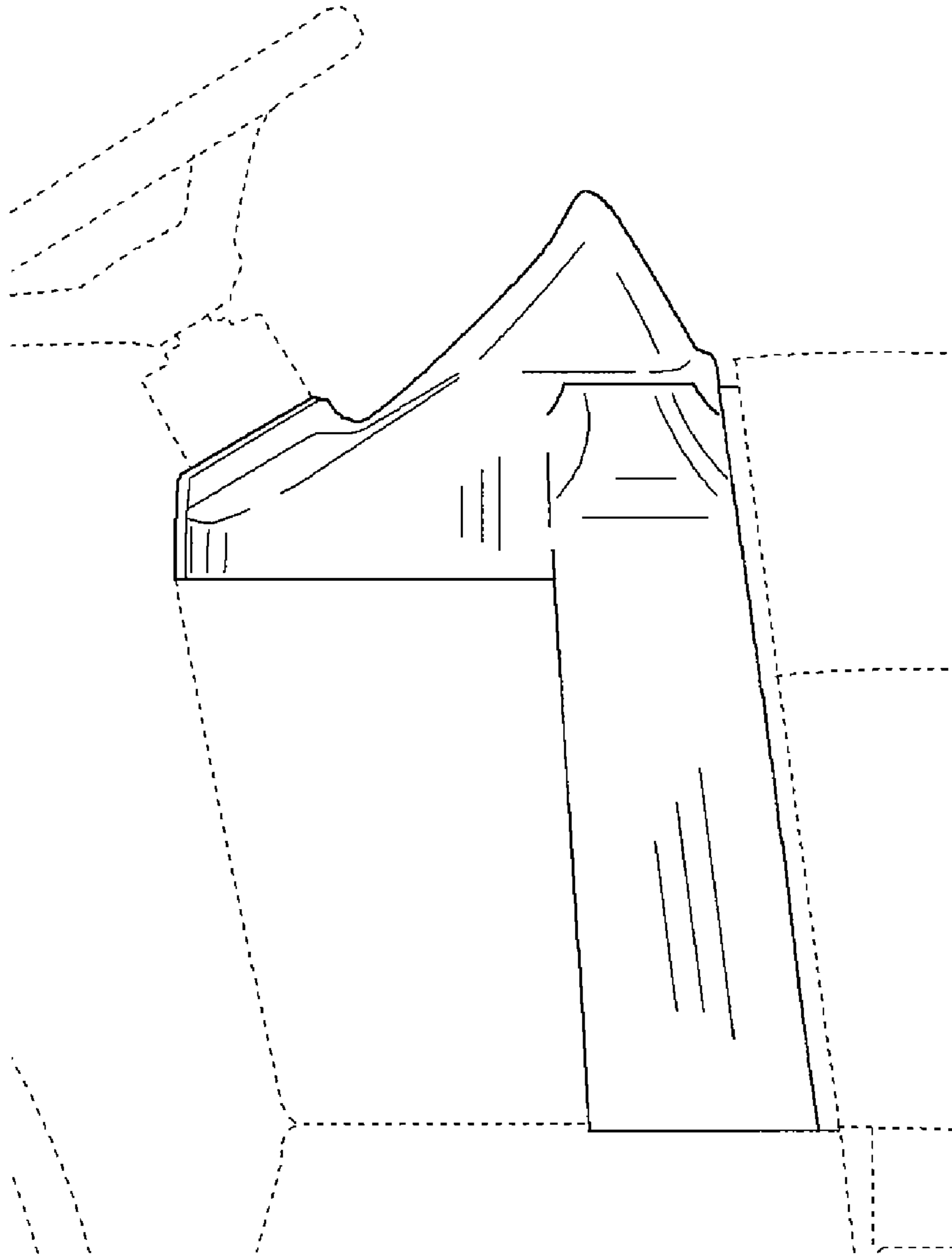

FIG. 5

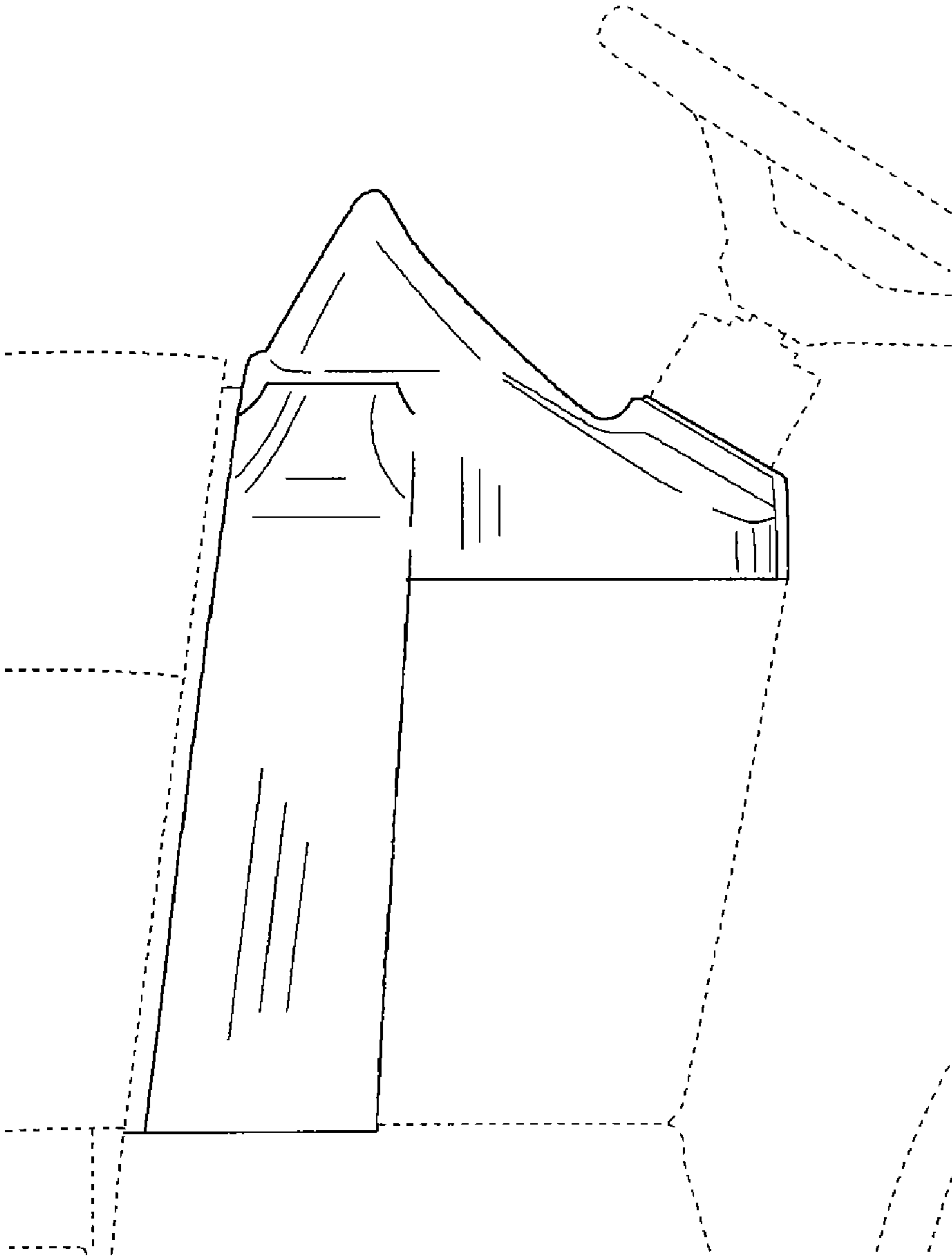

FIG. 6

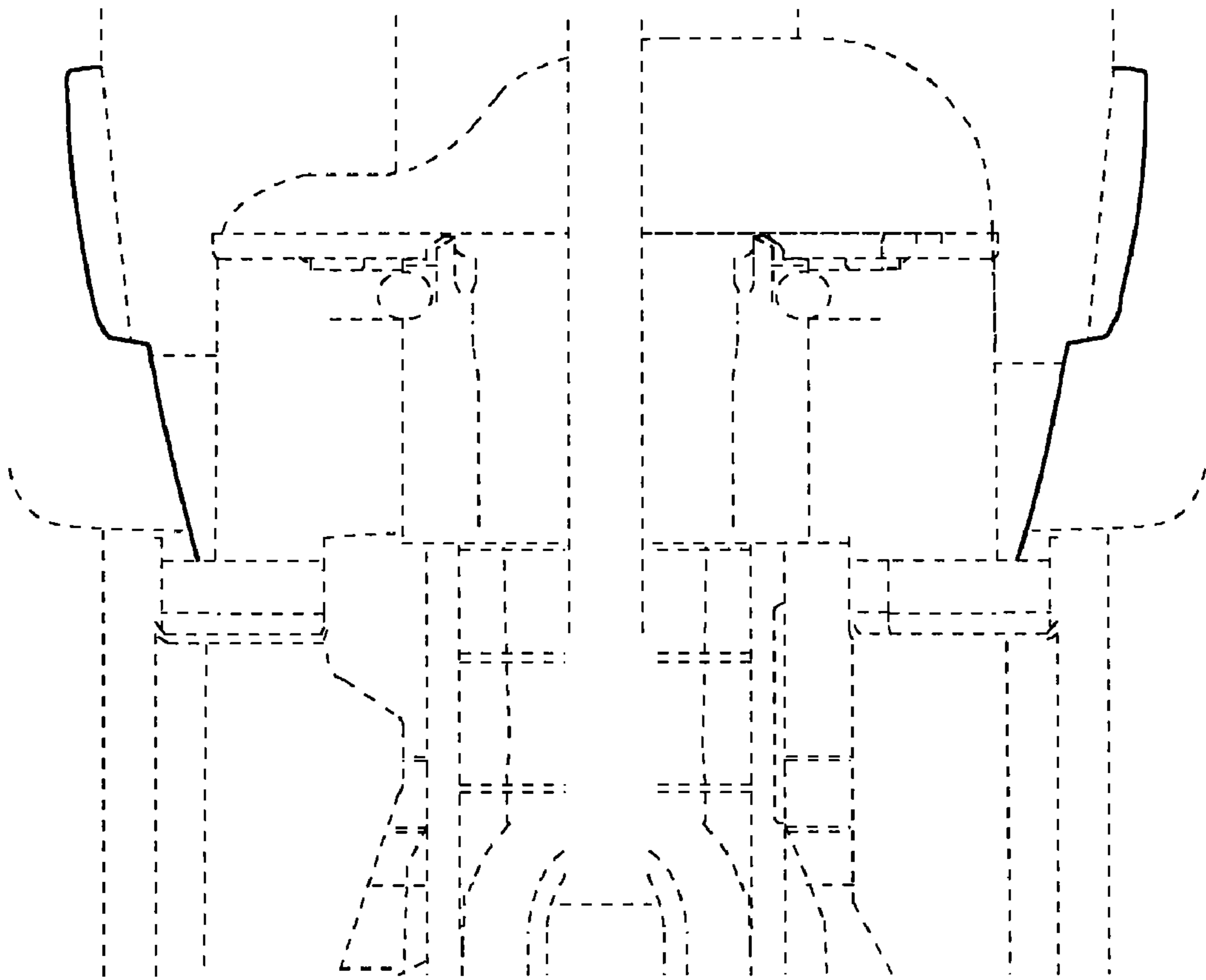

FIG. 7