

US00D583763S

(12) **United States Design Patent**
Vitito

(10) **Patent No.:** **US D583,763 S**
(45) **Date of Patent:** **** Dec. 30, 2008**

(54) **ELECTRICAL CONNECTOR FOR AN
AUTOMOBILE TRIMPLATE**

D564,452 S * 3/2008 Kudo D13/147
D564,970 S * 3/2008 Higuchi et al. D13/147
D570,289 S * 6/2008 Obikane D13/147

(76) Inventor: **Christopher J. Vitito**, 514 Longmeadow
St., Celebration, FL (US) 34747

* cited by examiner

(**) Term: **14 Years**

Primary Examiner—Daniel D Bui

Assistant Examiner—Thomas J Johannes

(74) *Attorney, Agent, or Firm*—Welsh & Flawman LLC

(21) Appl. No.: **29/274,412**

(22) Filed: **Apr. 23, 2007**

(57) **CLAIM**

(51) **LOC (8) Cl.** **13-03**

(52) **U.S. Cl.** **D13/147**

(58) **Field of Classification Search** D13/133,
D13/184, 154, 199, 146, 147; 439/79, 101,
439/108, 344, 350, 352, 447, 57, 571, 573,
439/540.1, 541.5, 607, 608, 825

The ornamental design for an electrical connector for an
automobile trimplate, as shown and described.

See application file for complete search history.

DESCRIPTION

(56) **References Cited**

U.S. PATENT DOCUMENTS

D435,016 S * 12/2000 Huang et al. D13/147
D436,577 S * 1/2001 Azuma et al. D13/147
D523,814 S * 6/2006 Wang D13/147
D530,282 S * 10/2006 Sukegawa et al. D13/147
D540,262 S * 4/2007 Yoneyama et al. D13/147
D540,263 S * 4/2007 Kishi et al. D13/147
D542,736 S * 5/2007 Riku D13/147
D543,944 S * 6/2007 Yamada et al. D13/147
D560,169 S * 1/2008 Kudo et al. D13/147
D562,770 S * 2/2008 Obikane D13/147

FIG. 1 is a perspective view of an electrical connector for an
automobile trimplate showing my new design.

FIG. 2 is a top plan view of thereof.

FIG. 3 is a bottom plan view of thereof.

FIG. 4 is a side plan view of thereof wherein the opposite side
is identical.

FIG. 5 is a right side plan view of thereof based upon the
perspective view shown in FIG. 1; and,

FIG. 6 is a left side plan view of thereof based upon the
perspective view show in FIG. 1.

The broken line portion of the figure drawings is included to
show unclaimed internal subject matter only and forms no
part of the claimed design.

1 Claim, 4 Drawing Sheets

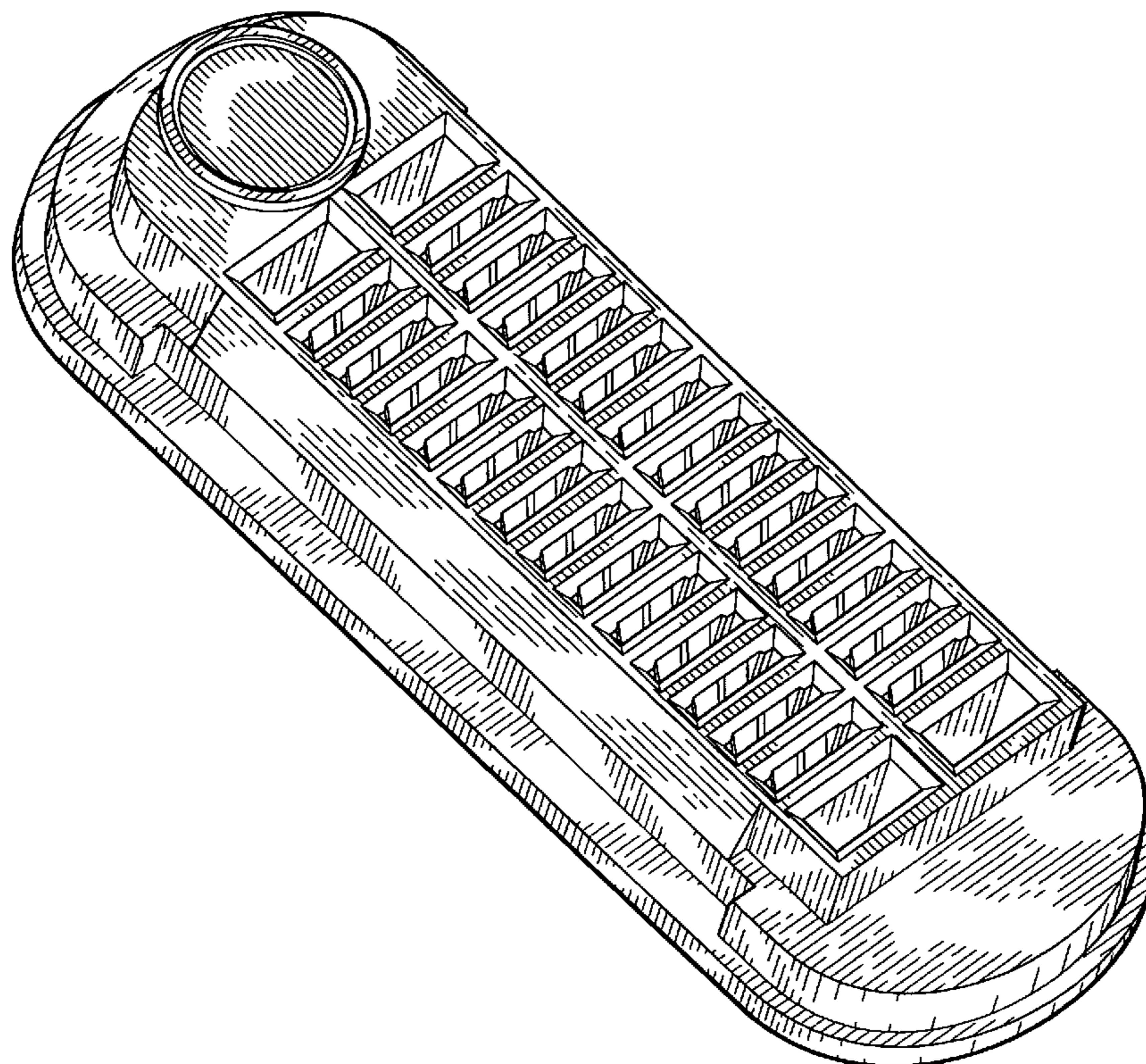

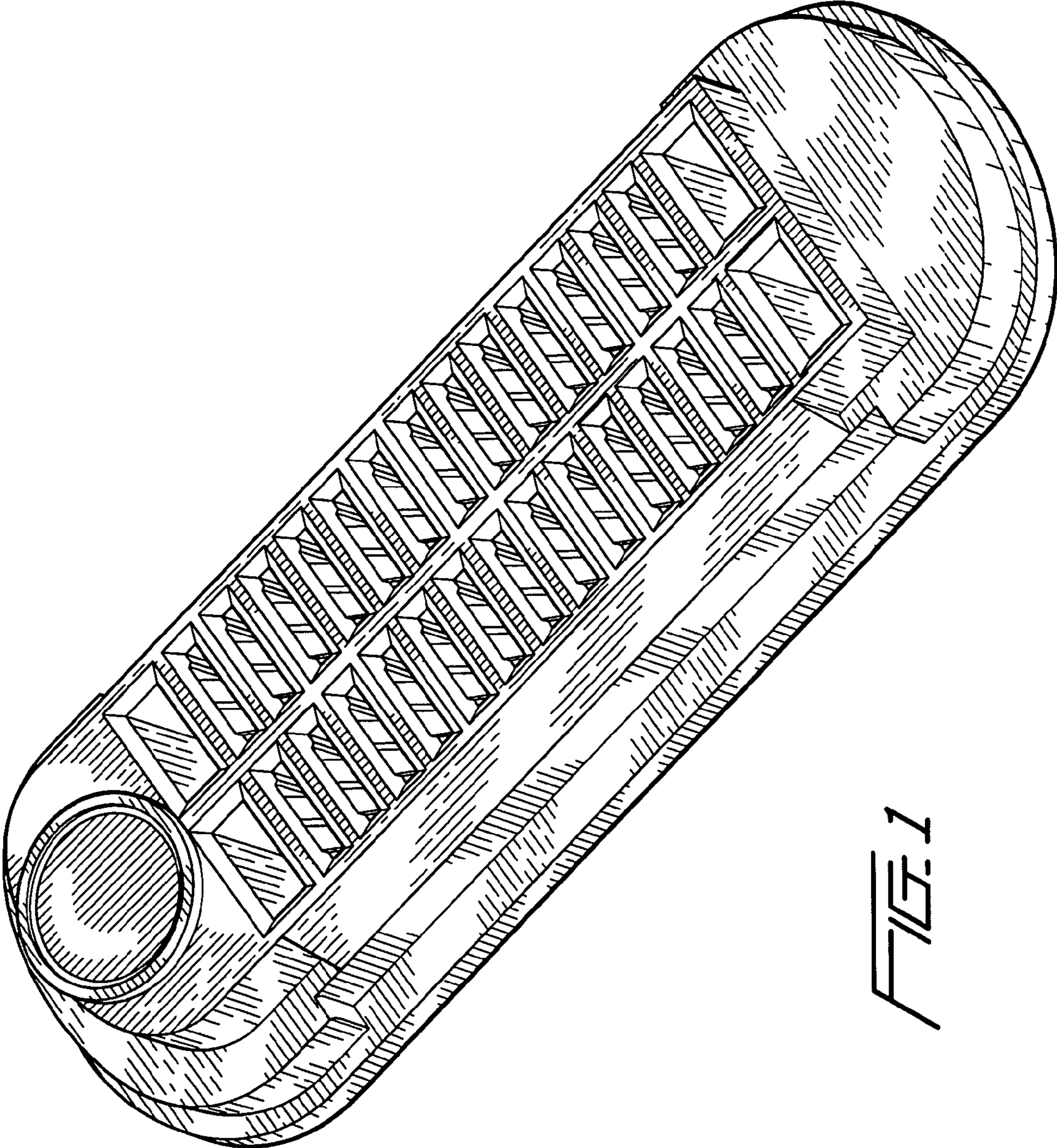

FIG. 1

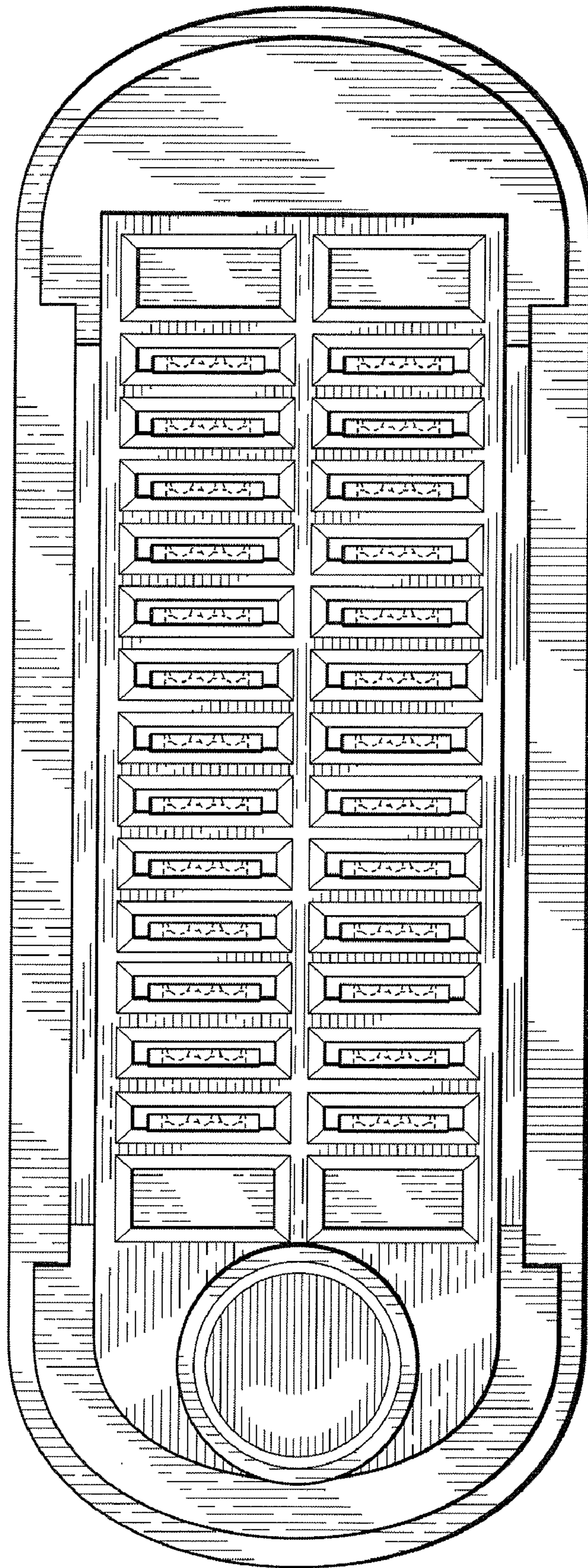

FIG. 2

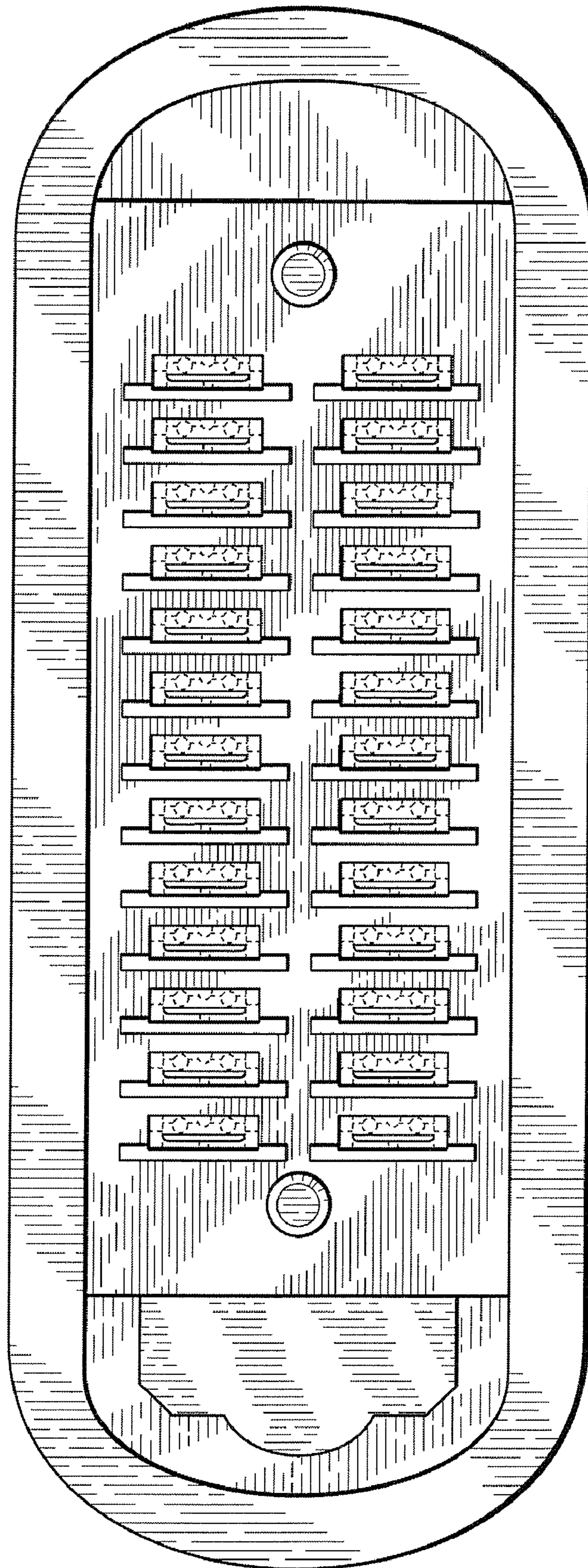

FIG. 3

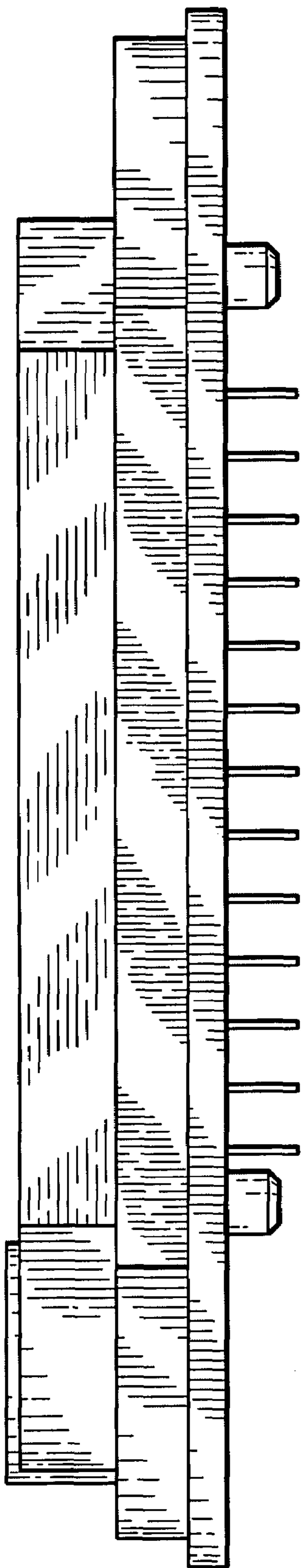

FIG. 4

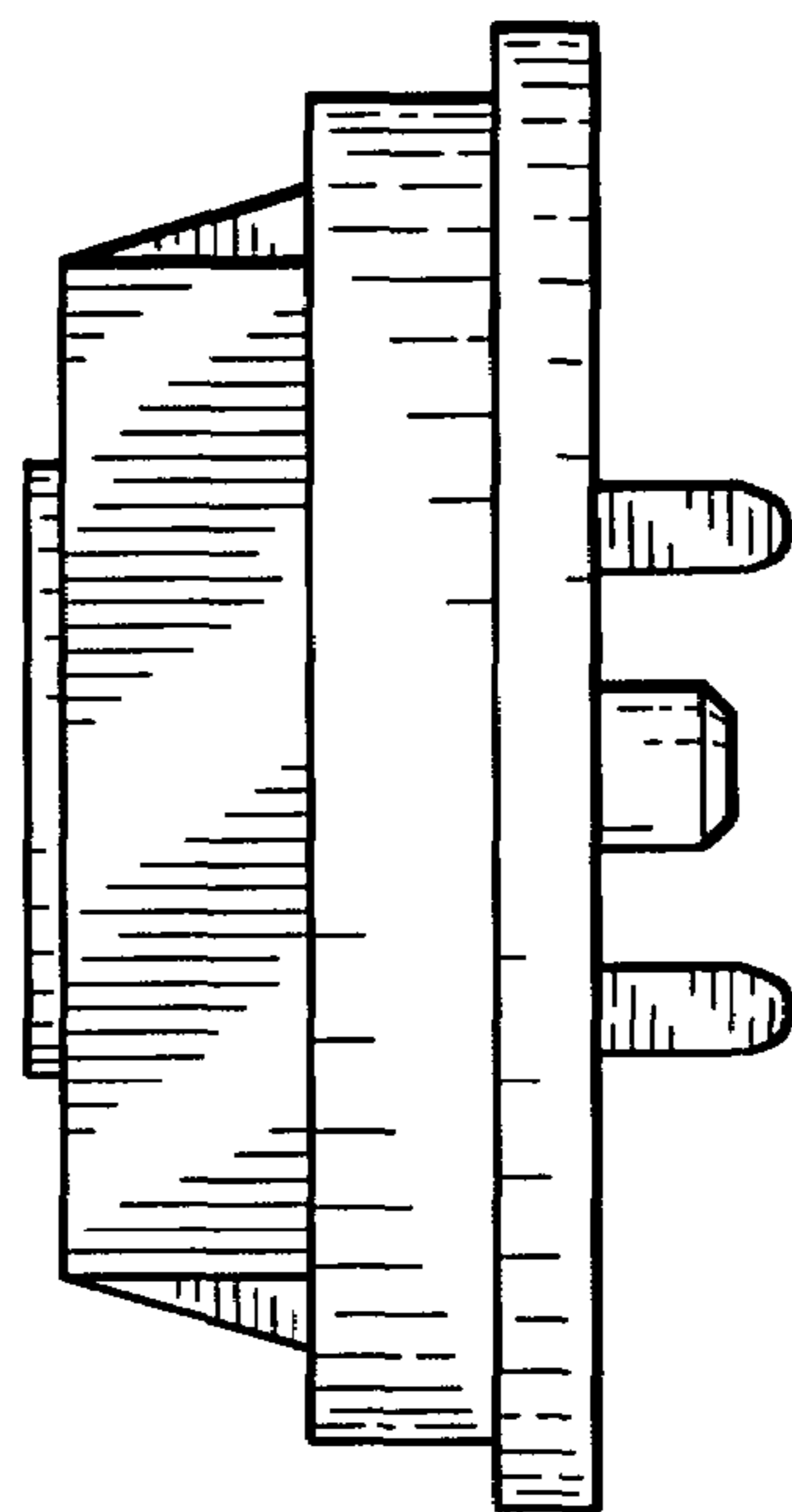

FIG. 5

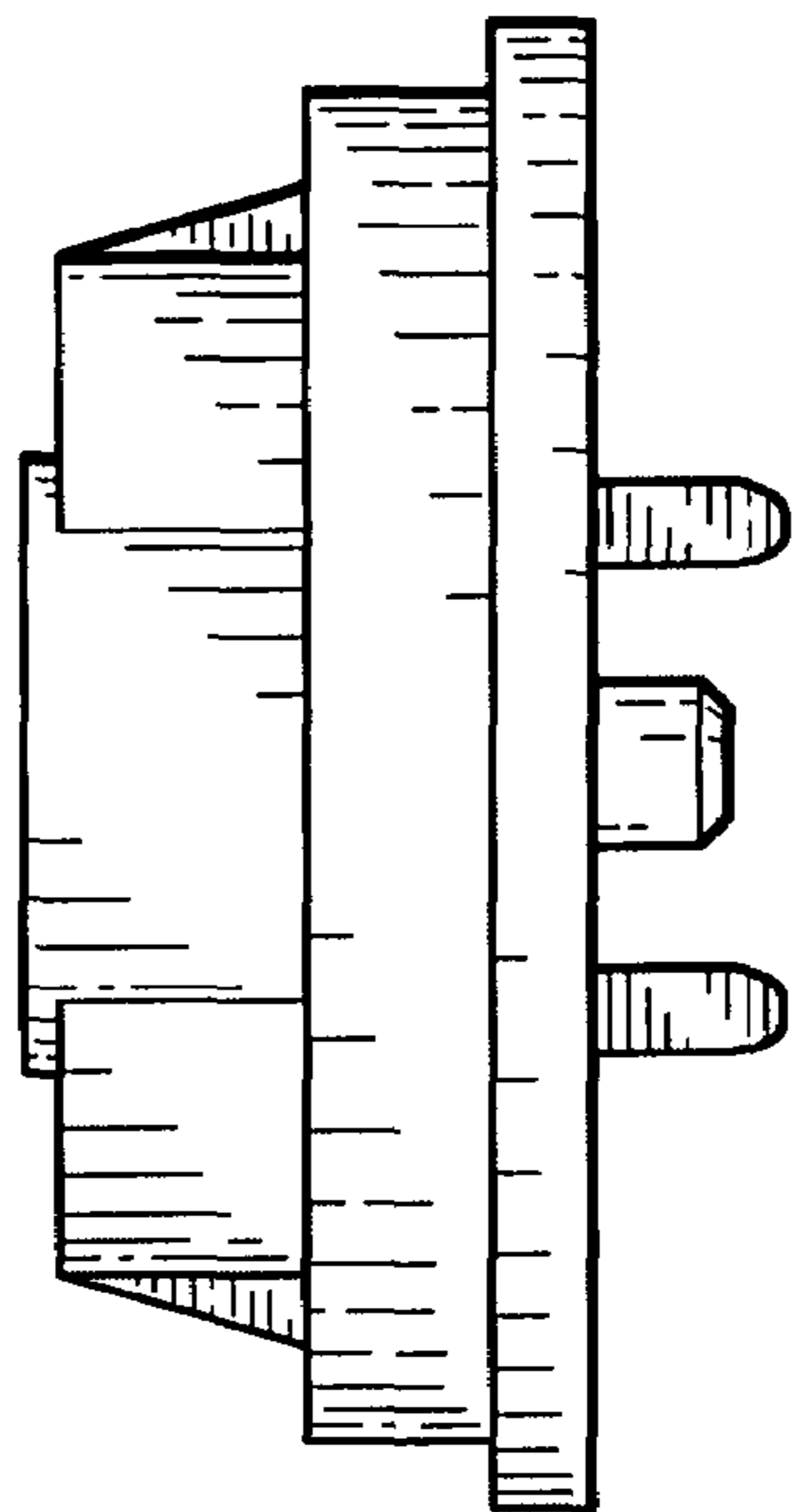

FIG. 6