



US00D583754S

(12) **United States Design Patent**  
**Le et al.**

(10) **Patent No.:** **US D583,754 S**  
(45) **Date of Patent:** **\*\* Dec. 30, 2008**

(54) **TIRE**

(75) Inventors: **Phuoc Thuan Le**, Atert (BE); **Patrick Michel Philippe Demaret**, Nothum (LU); **Jacques Collette**, Bastogne (BE); **Sascha Karl-Heinz Glaub**, Godbrange (LU)

(73) Assignee: **The Goodyear Tire & Rubber Company**, Akron, OH (US)

(\*\*) Term: **14 Years**

(21) Appl. No.: **29/304,608**

(22) Filed: **Mar. 5, 2008**

(51) **LOC (8) Cl.** ..... **12-15**

(52) **U.S. Cl.** ..... **D12/567**

(58) **Field of Classification Search** ..... D12/533,  
D12/547-556, 563-567, 586-590, 900-901;  
152/209.1, 209.8-209.18, 209.25-209.28,  
152/455

See application file for complete search history.

(56) **References Cited**

**U.S. PATENT DOCUMENTS**

D312,063 S *	11/1990	Covert et al. ....	D12/566
D344,918 S *	3/1994	Graas .....	D12/567
D379,448 S *	5/1997	Graas et al. ....	D12/566
D384,613 S	10/1997	Lee et al. ....	D12/146
D432,058 S *	10/2000	Ratliff, Jr. ....	D12/567
D451,446 S *	12/2001	Heinen et al. ....	D12/567
D451,856 S *	12/2001	Graas .....	D12/567
D457,483 S *	5/2002	Heinen .....	D12/567
D457,855 S	5/2002	Bawin et al. ....	D12/582
D458,580 S	6/2002	Young et al. ....	D12/512
D459,294 S *	6/2002	Whetzel et al. ....	D12/567
D480,045 S	9/2003	Durand et al. ....	D12/601
D492,244 S *	6/2004	Fukunaga .....	D12/549
D496,327 S *	9/2004	Heinen et al. ....	D12/567

D497,875 S	11/2004	Le et al. ....	D12/594
D500,288 S	12/2004	Maziarka et al. ....	D12/601
D517,468 S	3/2006	Le et al. ....	D12/566
D533,498 S	12/2006	Scheuren et al. ....	D12/588
D560,157 S *	1/2008	Lo .....	D12/567
D562,222 S *	2/2008	Fujita .....	D12/567

\* cited by examiner

*Primary Examiner*—Stacia Cadmus

(74) *Attorney, Agent, or Firm*—Richard B. O’Planick

(57) **CLAIM**

The ornamental design for a tire, as shown and described.

**DESCRIPTION**

FIG. 1 is a perspective view of a tire showing our new design, it being understood that the pattern repeats uniformly throughout the circumference of the tread;

FIG. 2 is a front elevational view thereof;

FIG. 3 is a right side elevational view thereof; the other side being a mirror image thereof;

FIG. 4 is an enlarged fragmentary front elevational view thereof;

FIG. 5 is a perspective view of a second embodiment of a tire showing our new design, it being understood that the pattern repeats uniformly throughout the circumference of the tread and that the opposite side perspective view is a mirror image thereof; and,

FIG. 6 is a front elevational view of a second embodiment, it being understood that an enlarged fragmentary view thereof would be substantially identical to that shown in FIG. 4, with the exception of the inclusion of the sidewall in solid lines.

In the drawings, the broken lines defining the sidewall, inner bead and the peripheral boundary between the claimed tire tread and the unclaimed sidewall depict environmental subject matter that forms no part of the claimed design.

**1 Claim, 6 Drawing Sheets**

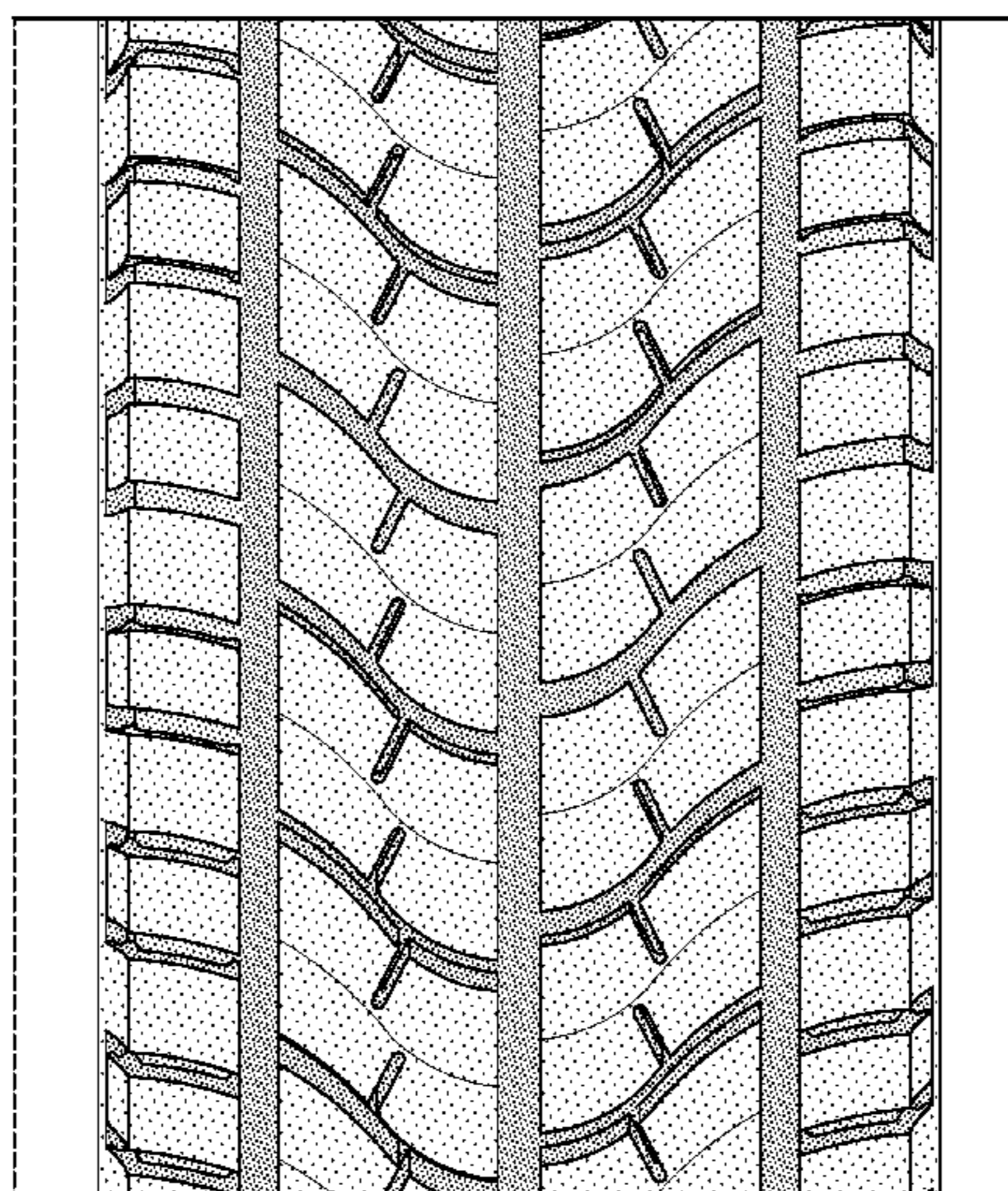
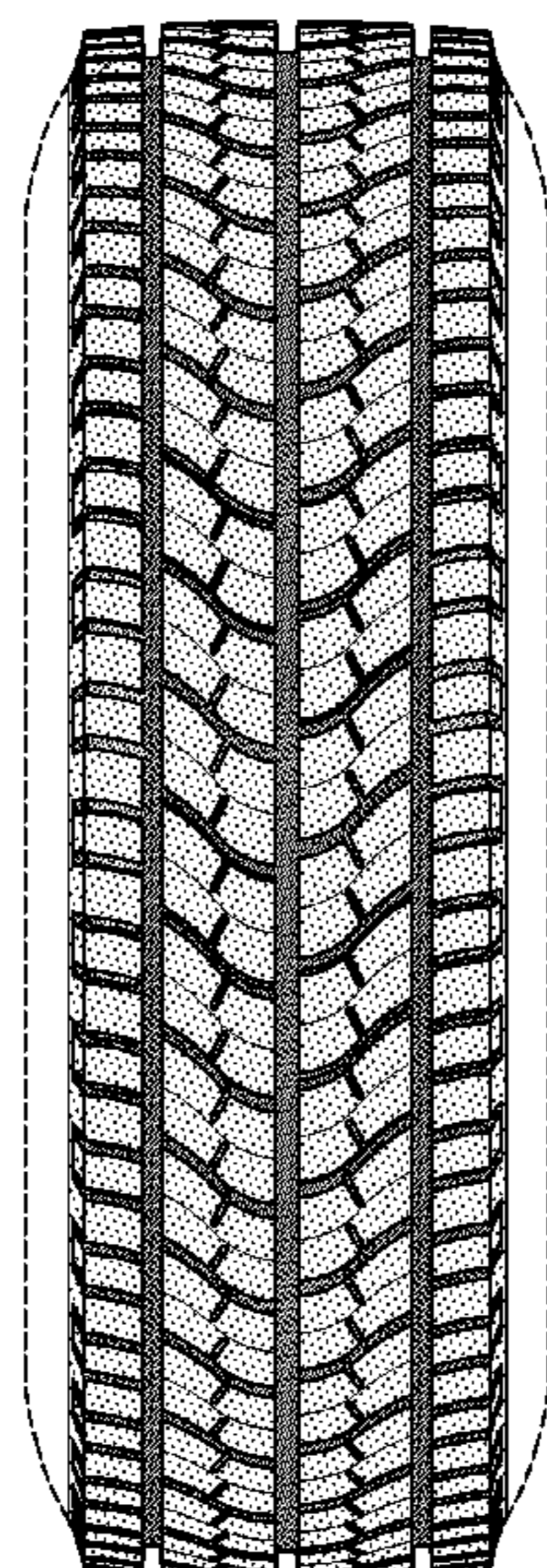

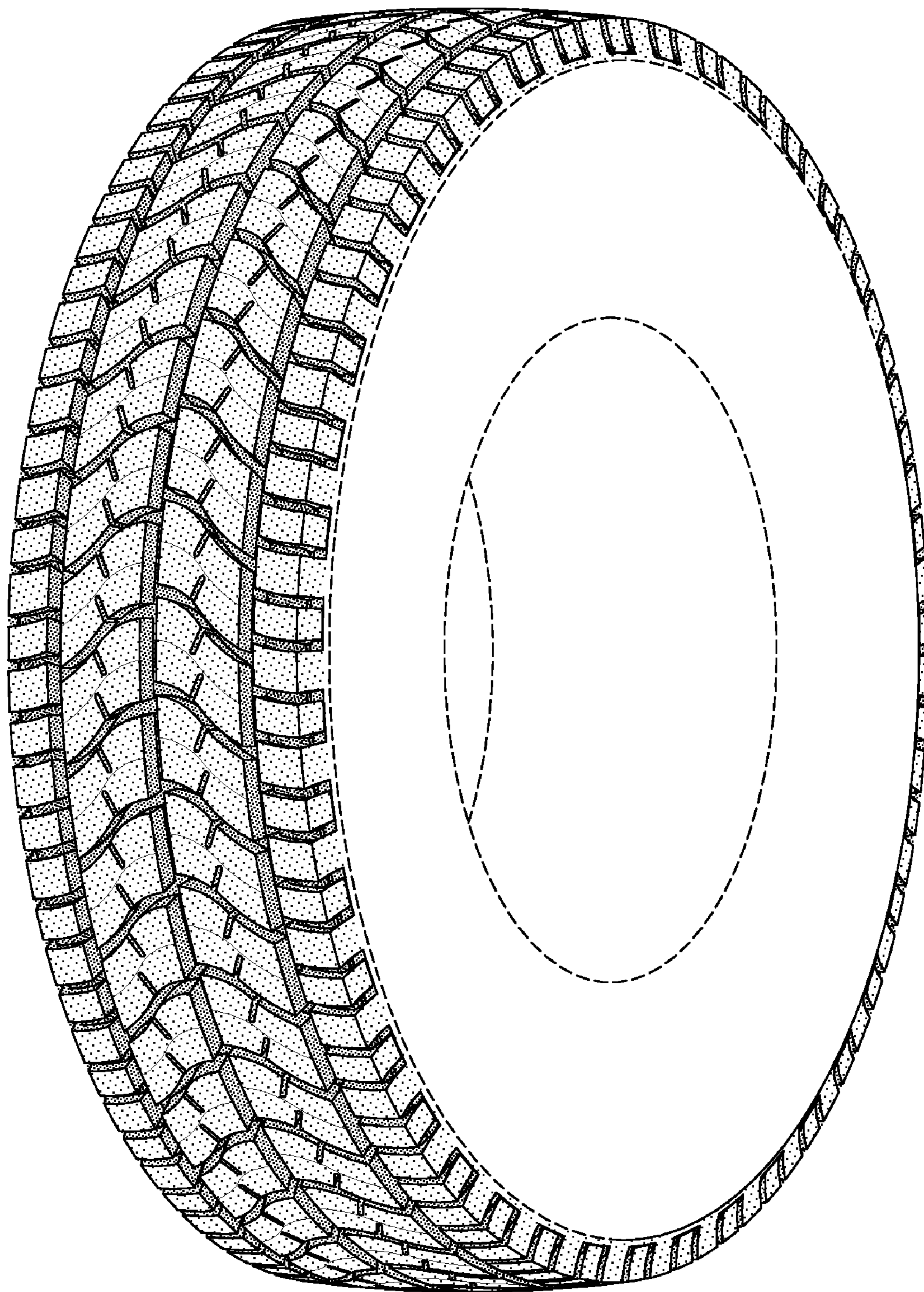

FIG-1

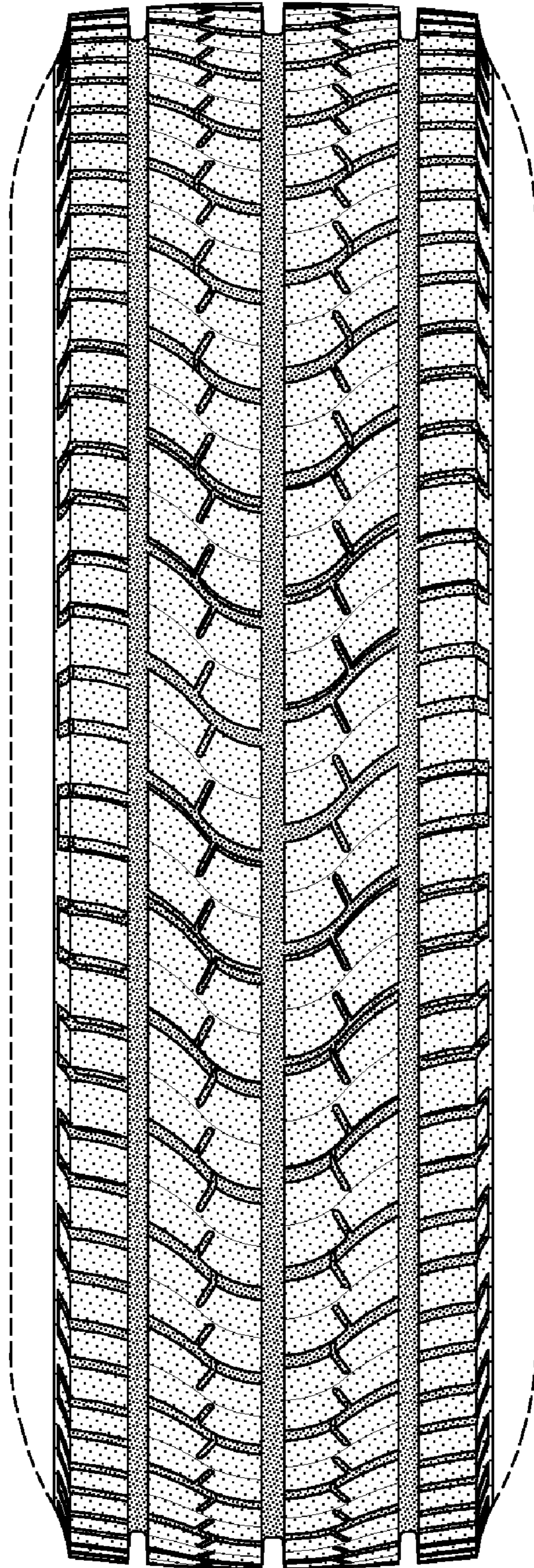

FIG-2

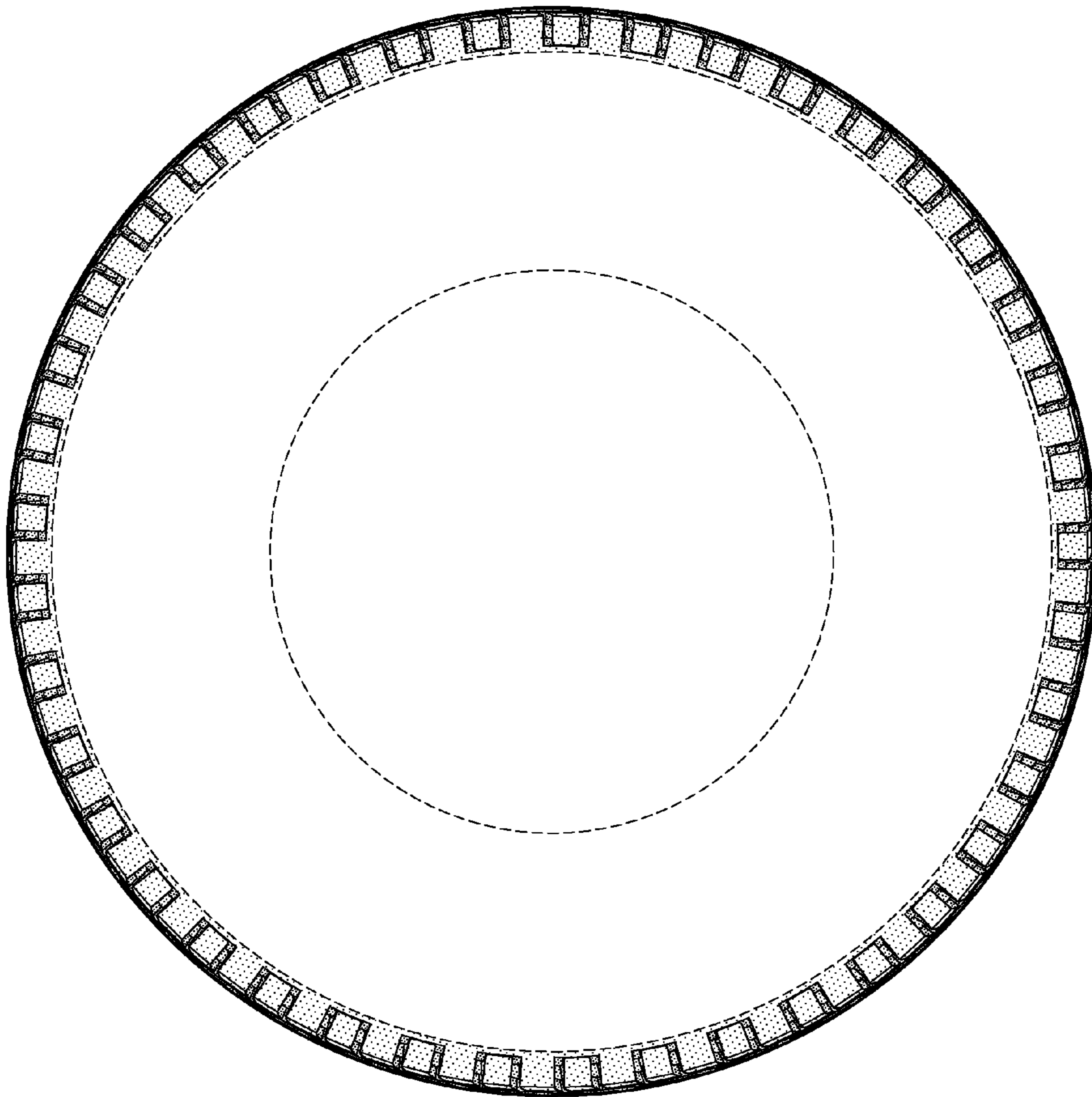

FIG-3

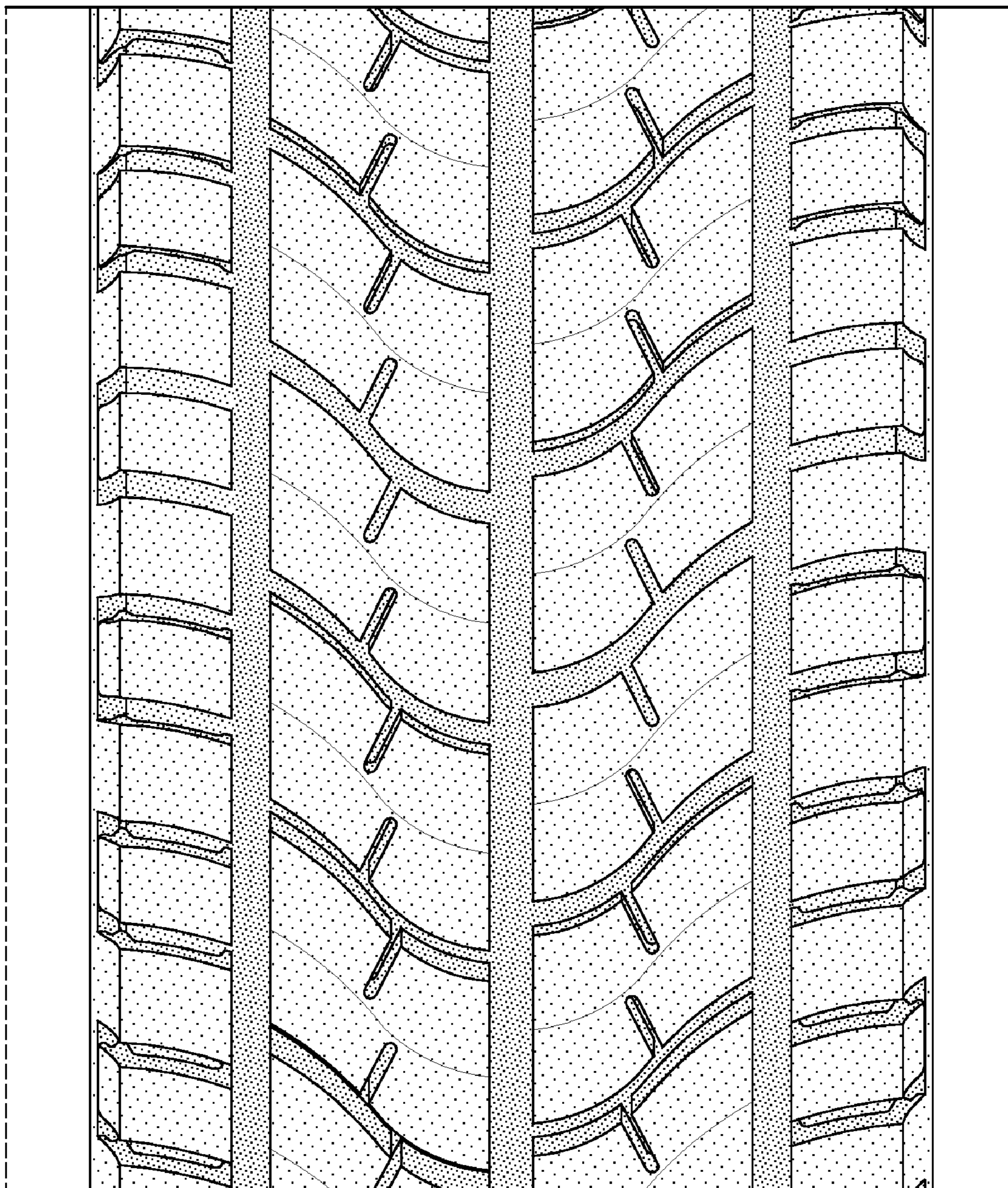

FIG-4

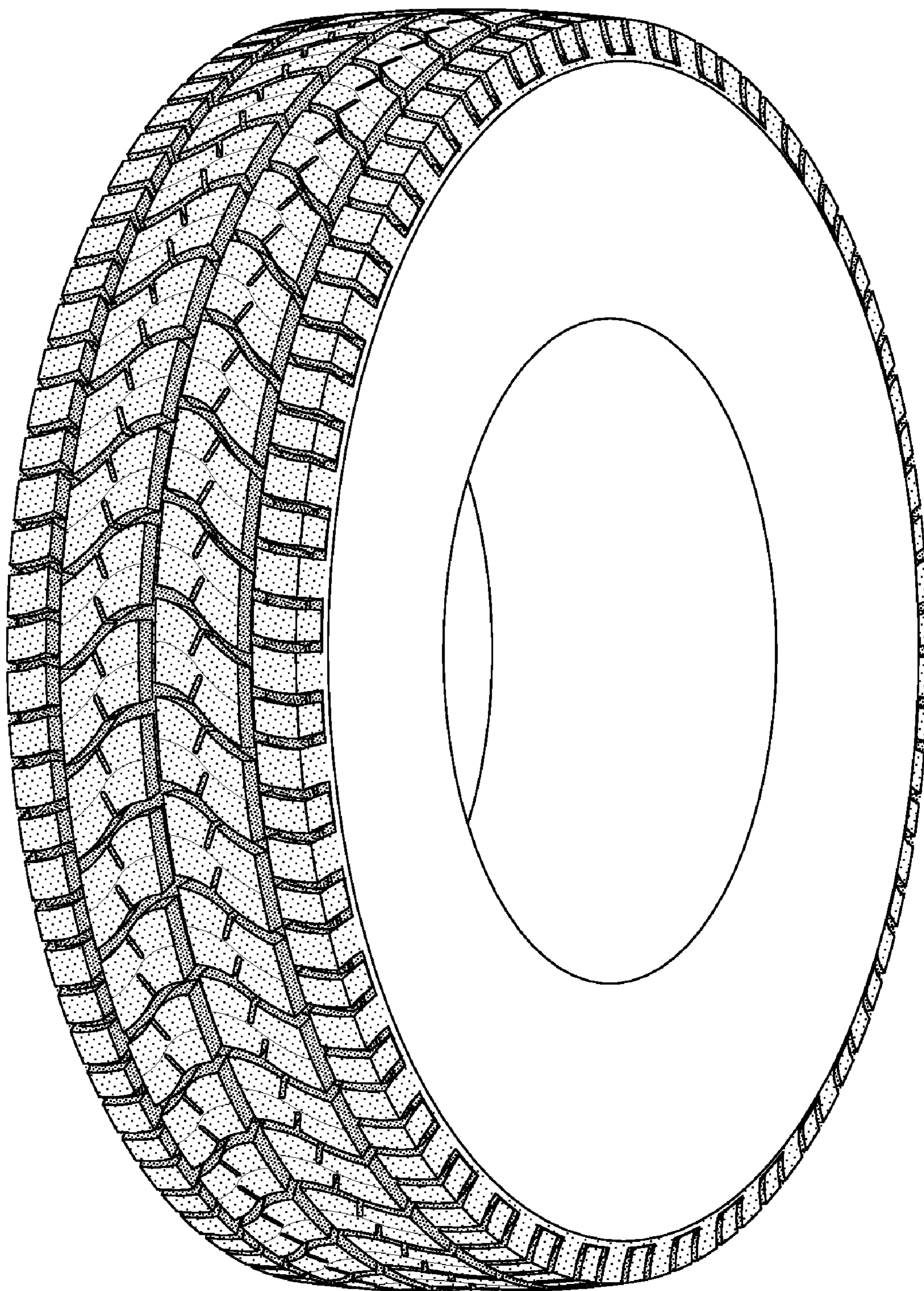

FIG-5

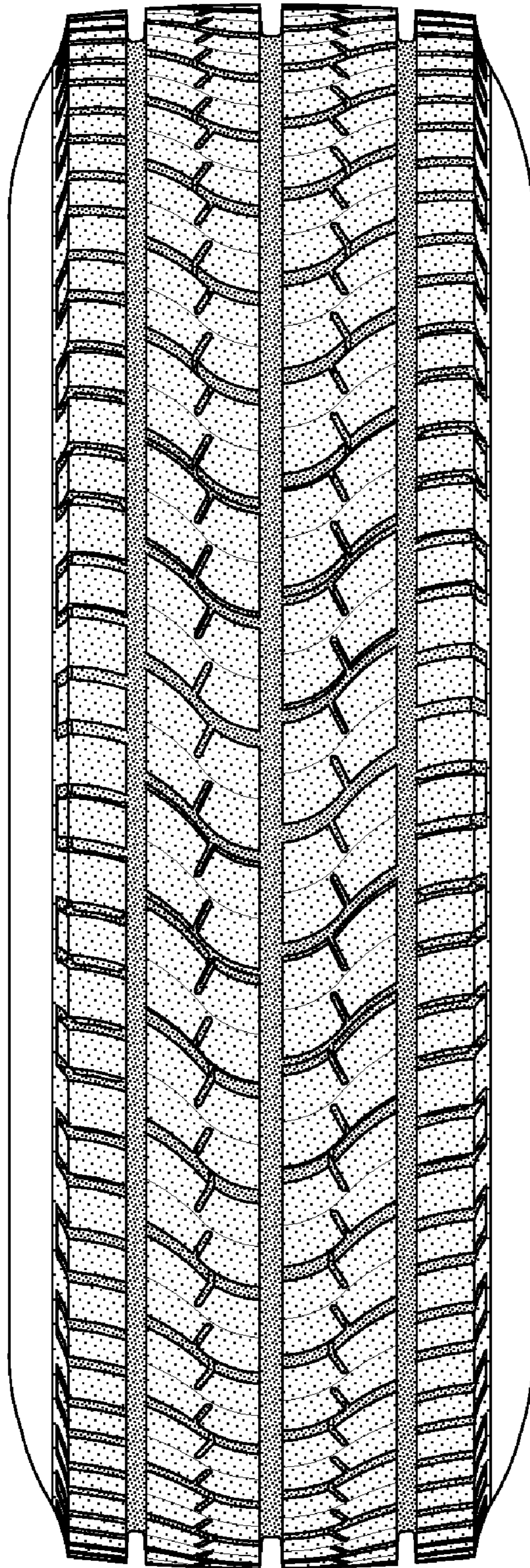

FIG-6