



US00D583753S

(12) **United States Design Patent**  
**Licht et al.**

(10) **Patent No.:** **US D583,753 S**

(45) **Date of Patent:** **\*\* Dec. 30, 2008**

(54) **TIRE**

D525,580 S 7/2006 Weber et al. .... D12/564

(75) Inventors: **Laurent Licht**, Zoufftgen (FR); **Olivier de Barsy**, Eischen (LU)

\* cited by examiner

*Primary Examiner*—Stacia Cadmus

(73) Assignee: **The Goodyear Tire & Rubber Company**, Akron, OH (US)

(74) *Attorney, Agent, or Firm*—Richard B. O’Planick

(\*\*) Term: **14 Years**

(57) **CLAIM**

The ornamental design for a tire, as shown and described.

(21) Appl. No.: **29/284,964**

(22) Filed: **Sep. 19, 2007**

**DESCRIPTION**

(51) **LOC (8) Cl.** ..... **12-15**

FIG. 1 is a perspective view of a tire showing our new design, it being understood that the pattern repeats uniformly throughout the circumference of the tread;

(52) **U.S. Cl.** ..... **D12/565**

FIG. 2 is a front elevational view thereof;

(58) **Field of Classification Search** ..... D12/539,  
D12/547–567, 900–901, 533; 152/209.1,  
152/209.8–209.18, 209.25–209.28, 455

FIG. 3 is a right side elevational view thereof; the other side being a mirror image thereof;

See application file for complete search history.

FIG. 4 is an enlarged fragmentary front elevational view thereof;

(56) **References Cited**

**U.S. PATENT DOCUMENTS**

D316,991 S *	5/1991	Graas	.....	D12/565
D333,455 S *	2/1993	Himuro et al.	.....	D12/565
D340,898 S *	11/1993	Kuroda	.....	D12/565
D384,314 S *	9/1997	Heinen	.....	D12/565
D400,137 S	10/1998	Heinen et al.	.....	D12/147
D415,983 S *	11/1999	Williams	.....	D12/565
D418,782 S *	1/2000	Williams	.....	D12/565
D450,293 S *	11/2001	Williams	.....	D12/565
D464,611 S *	10/2002	Hutz et al.	.....	D12/565
D485,230 S *	1/2004	Williams	.....	D12/564
D491,129 S *	6/2004	Maxwell	.....	D12/553
D491,516 S	6/2004	Miller et al.	.....	D12/553
D502,141 S	2/2005	Marazzi et al.	.....	D12/553
D503,374 S *	3/2005	Maxwell et al.	.....	D12/553
D513,729 S *	1/2006	Lash et al.	.....	D12/565

FIG. 5 is a perspective view of a second embodiment of a tire showing our new design, it being understood that the pattern repeats uniformly throughout the circumference of the tread and that the opposite side perspective view is a mirror image thereof; and,

FIG. 6 is a front elevational view of the second embodiment, it being understood that an enlarged fragmentary view thereof would be substantially identical to that shown in FIG. 4, with the exception of the inclusion of the sidewall in solid lines.

In the drawings, the broken lines defining the sidewall, inner bead and the peripheral boundary between the claimed tire tread and the unclaimed sidewall depict environmental subject matter that forms no part of the claimed design.

**1 Claim, 6 Drawing Sheets**

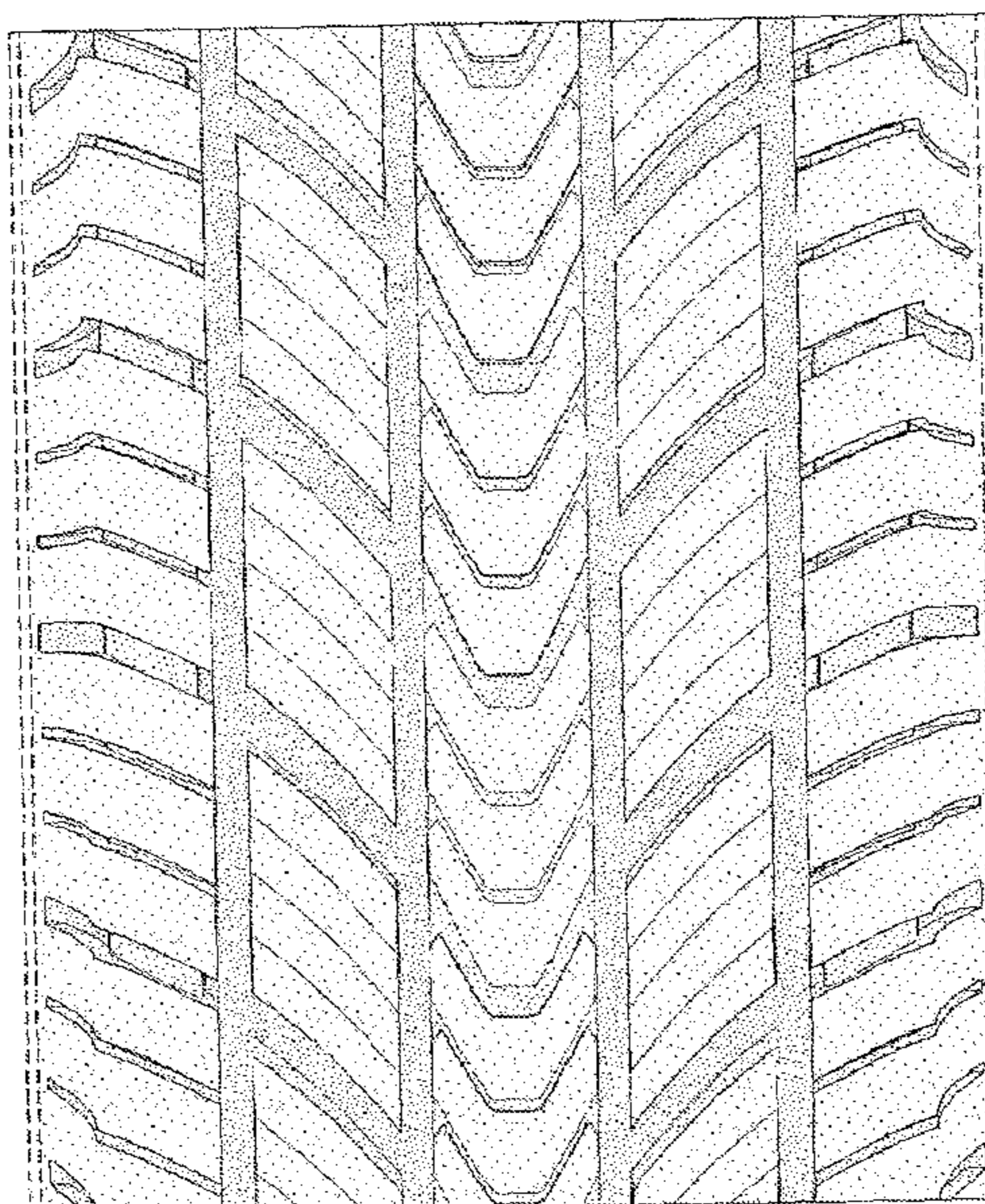
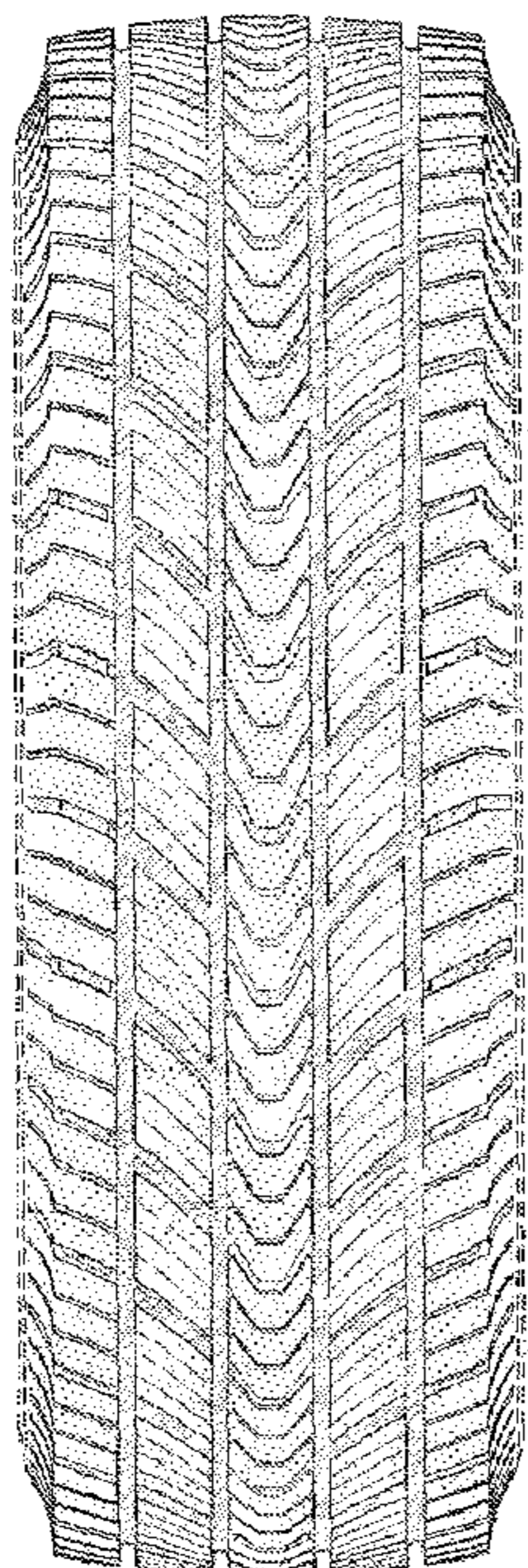

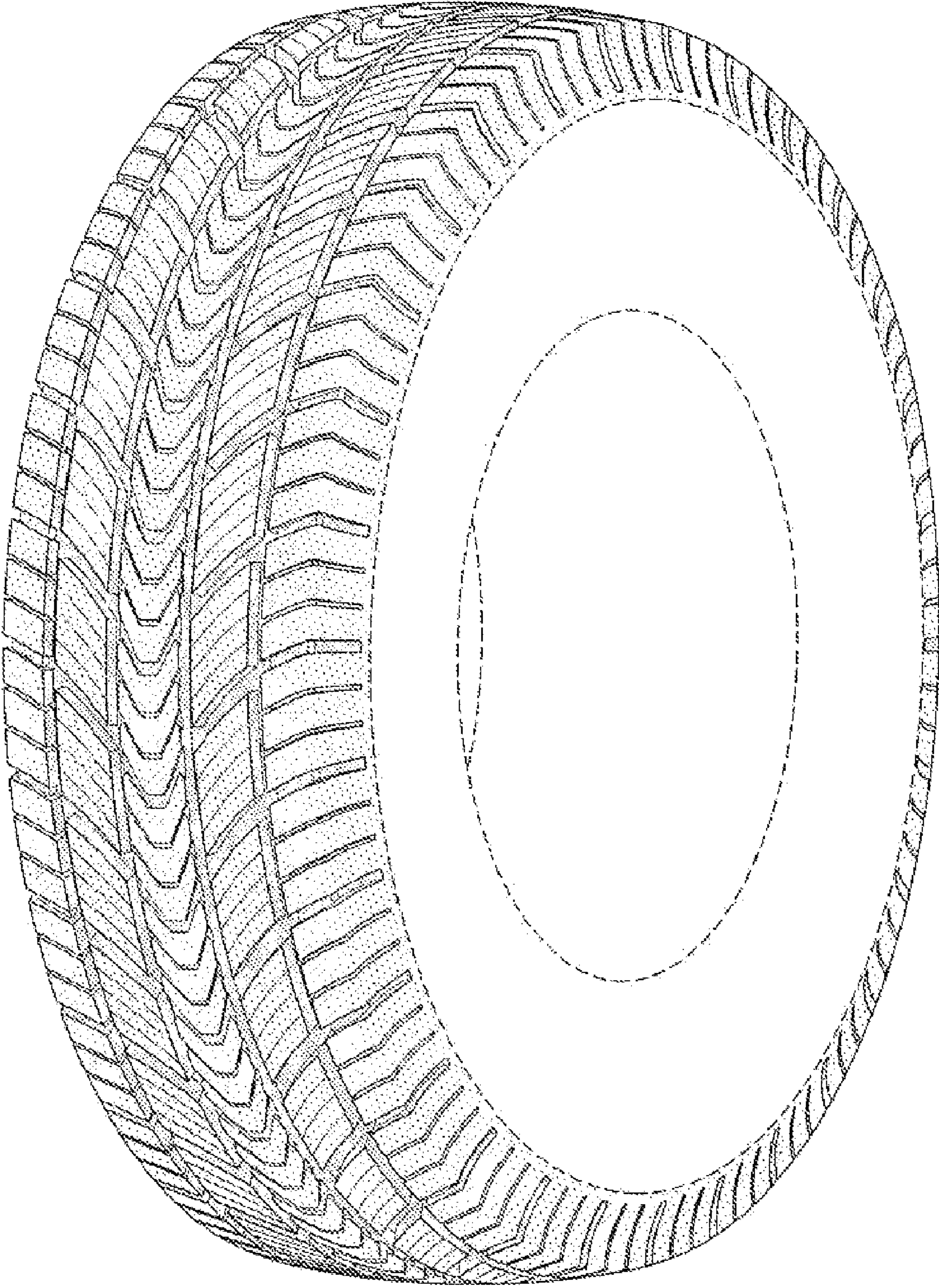

FIG-1

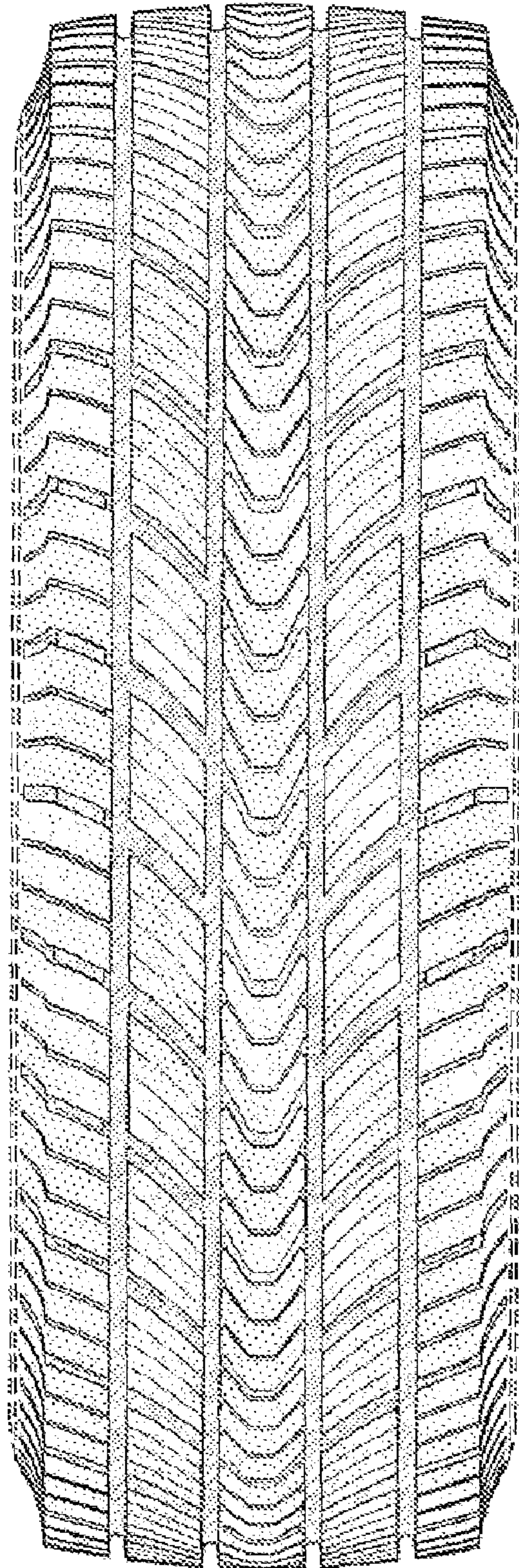

FIG-2

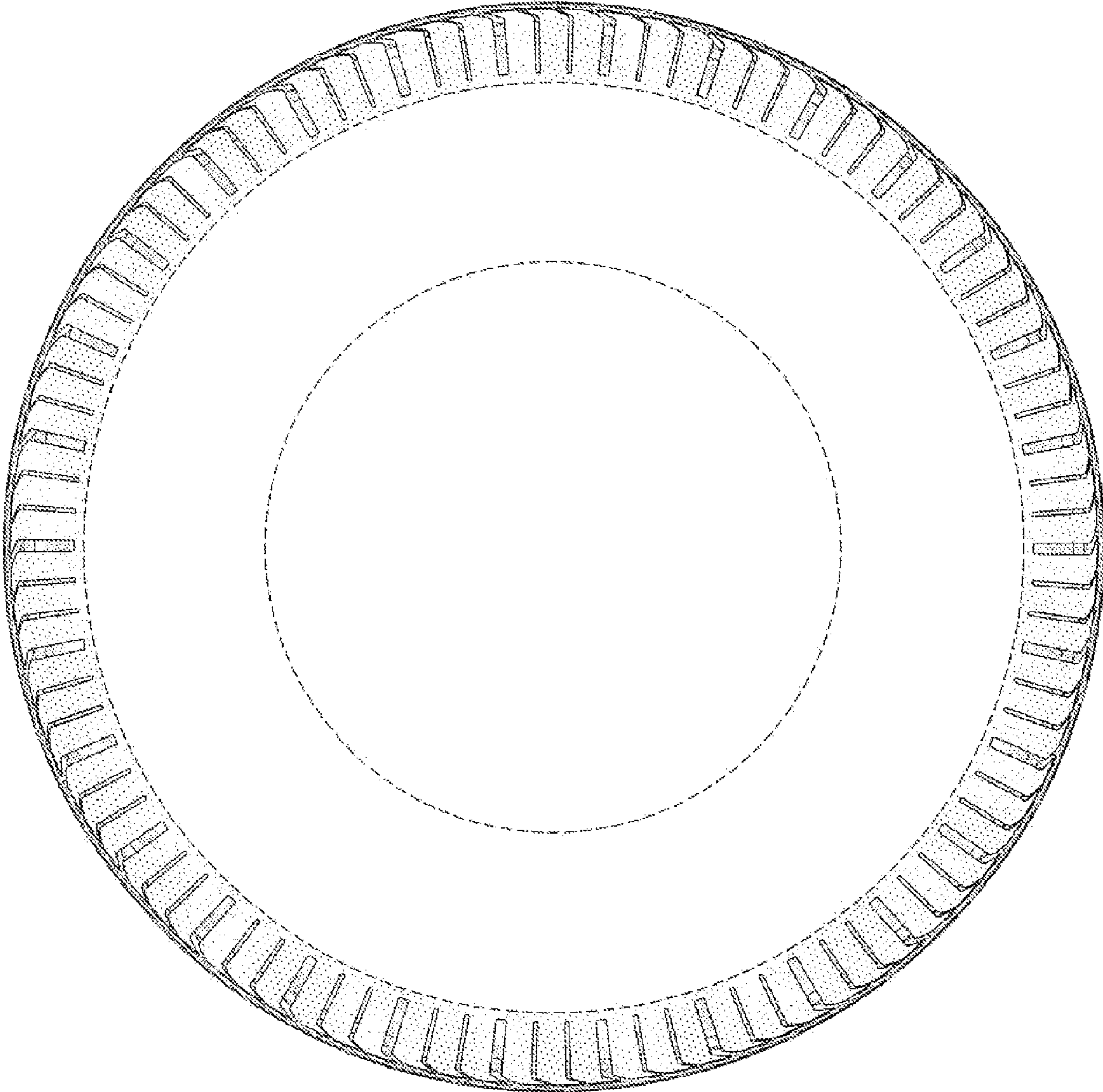

FIG-3

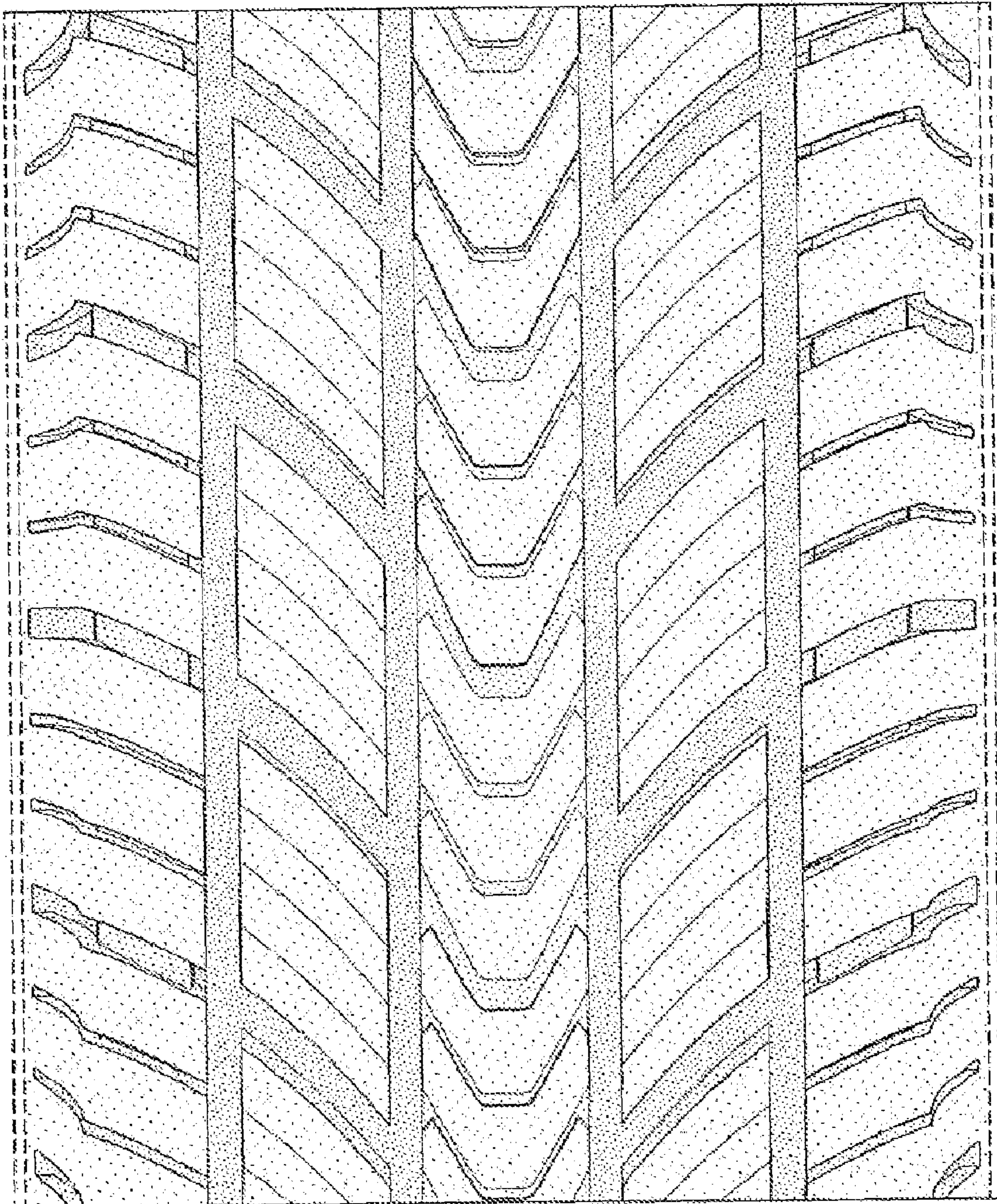

FIG-4

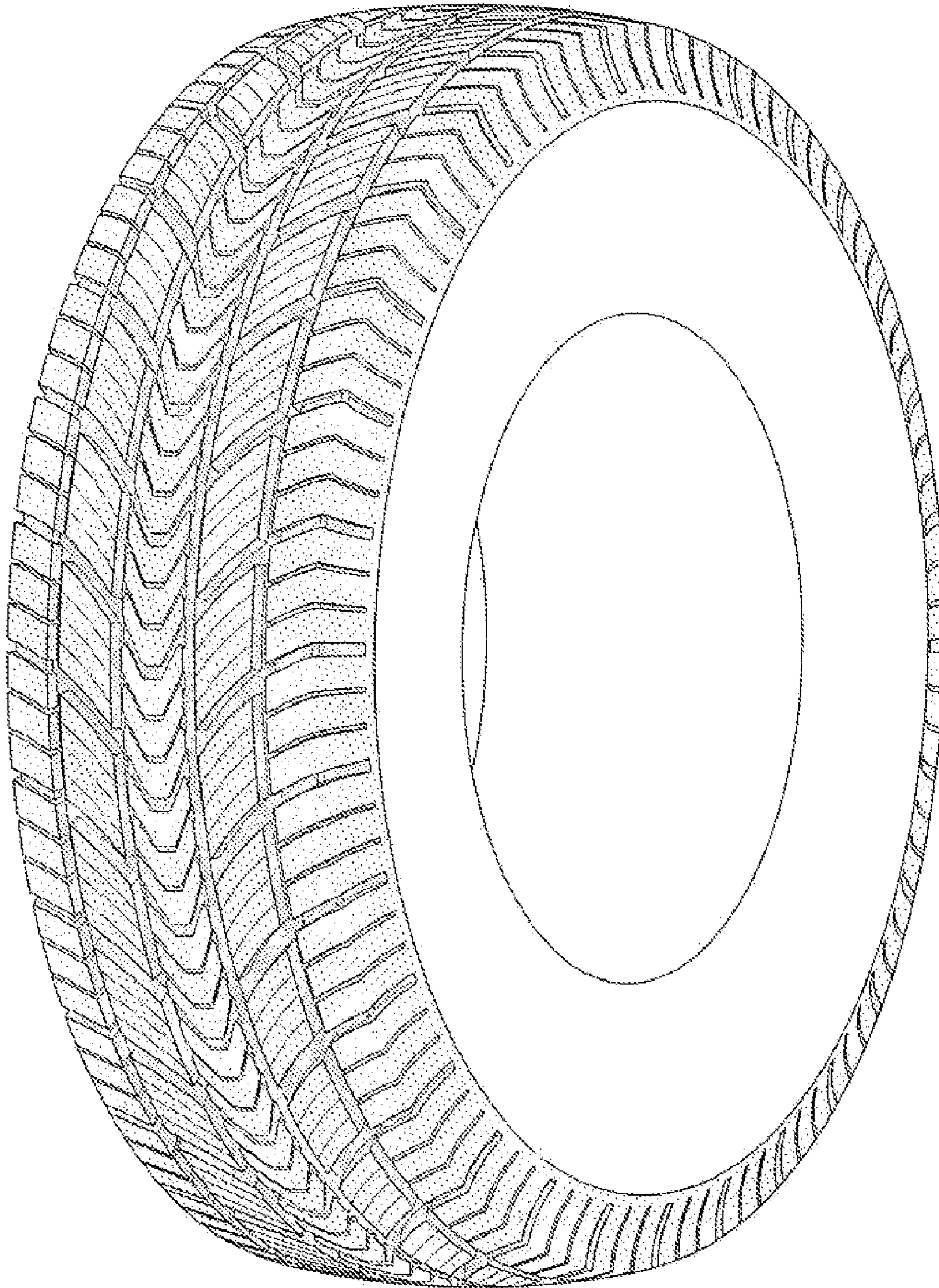

FIG-5

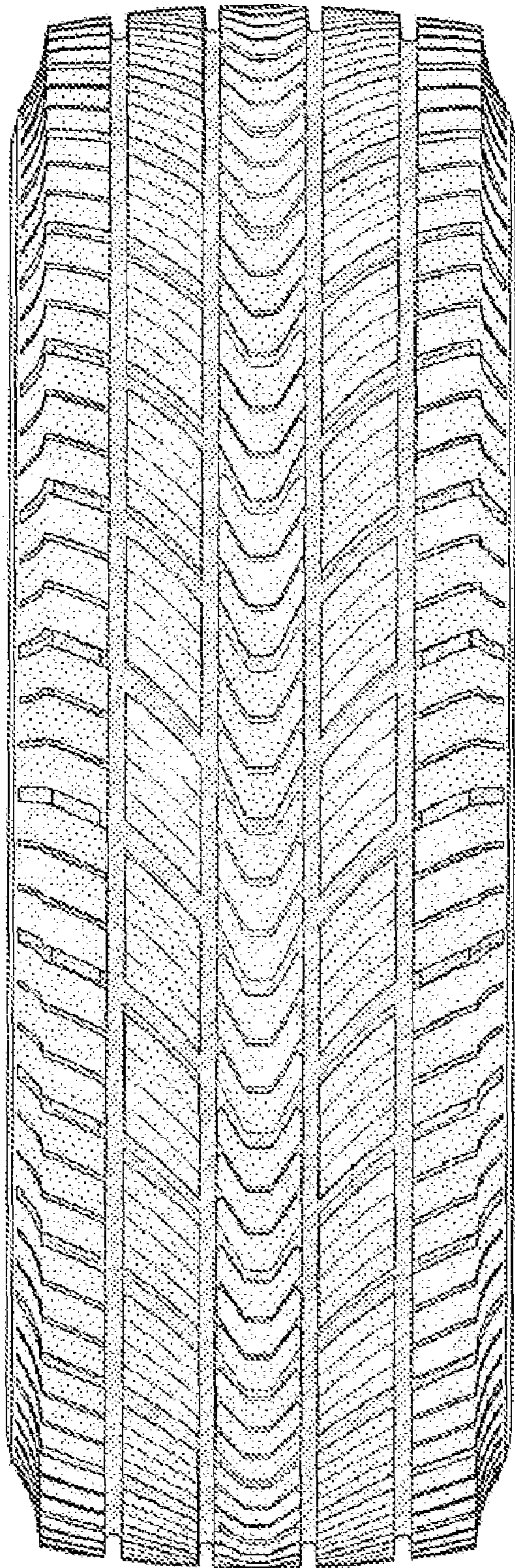

FIG-6