



US00D583751S

(12) **United States Design Patent**
Maxwell

(10) **Patent No.:** **US D583,751 S**
(45) **Date of Patent:** **** Dec. 30, 2008**

- (54) **TIRE**
- (75) Inventor: **Paul Bryan Maxwell, Kent, OH (US)**
- (73) Assignee: **The Goodyear Tire & Rubber Company, Akron, OH (US)**
- (**) Term: **14 Years**
- (21) Appl. No.: **29/296,179**
- (22) Filed: **Oct. 16, 2007**

- D549,158 S * 8/2007 Heinen et al. D12/552
- D556,122 S * 11/2007 Maxwell D12/563
- D557,200 S * 12/2007 Maxwell D12/565
- D562,219 S * 2/2008 Oh D12/550

* cited by examiner

Primary Examiner—Stacia Cadmus
(74) *Attorney, Agent, or Firm*—Richard B. O’Planick

- (51) **LOC (8) Cl.** **12-15**
- (52) **U.S. Cl.** **D12/546**
- (58) **Field of Classification Search** D12/539,
D12/546–554, 560–567, 900–901, 515–518,
D12/582–588, 597, 603, 533; 152/209.1,
152/209.8–209.18, 209.25–209.28, 455
See application file for complete search history.

(57) **CLAIM**

The ornamental design for a tire, as shown and described.

DESCRIPTION

FIG. 1 is a perspective view of a tire showing my new design, it being understood that the pattern repeats uniformly throughout the circumference of the tread;

FIG. 2 is a front elevational view thereof;

FIG. 3 is a right side elevational view thereof; the other side being a mirror image thereof;

FIG. 4 is an enlarged fragmentary front elevational view thereof;

FIG. 5 is a perspective view of a second embodiment of a tire showing my new design, it being understood that the pattern repeats uniformly throughout the circumference of the tread and that the opposite side perspective view is a mirror image thereof; and,

FIG. 6 is a front elevational view of the second embodiment, it being understood that an enlarged fragmentary view thereof would be substantially identical to that shown in FIG. 4, with the exception of the inclusion of the sidewall in solid lines.

In the drawings, the broken lines defining the sidewall, inner bead and the peripheral boundary between the claimed tire tread and the unclaimed sidewall depict environmental subject matter that forms no part of the claimed design.

(56) **References Cited**

U.S. PATENT DOCUMENTS

D385,521 S *	10/1997	Ratliff, Jr.	D12/546
D402,945 S *	12/1998	Maxwell et al.	D12/546
D409,954 S *	5/1999	Murata	D12/550
D420,628 S *	2/2000	Ratliff, Jr.	D12/564
D420,946 S *	2/2000	Ratliff, Jr.	D12/546
D440,912 S *	4/2001	Ratliff, Jr.	D12/546
D455,393 S *	4/2002	Ratliff, Jr.	D12/546
D462,313 S *	9/2002	Maxwell	D12/546
6,601,624 B2 *	8/2003	Ratliff, Jr.	152/209.28
D486,780 S	2/2004	Maxwell et al.	D12/546
D493,766 S *	8/2004	Hanya	D12/554
D495,655 S *	9/2004	Motoori et al.	D12/567
D496,324 S	9/2004	Graas et al.	D12/541
D505,386 S	5/2005	Maxwell et al.	D12/581
D512,959 S *	12/2005	Fukunaga	D12/556
D516,011 S	2/2006	Shondel et al.	D12/566
D530,263 S *	10/2006	Creech et al.	D12/551

1 Claim, 6 Drawing Sheets

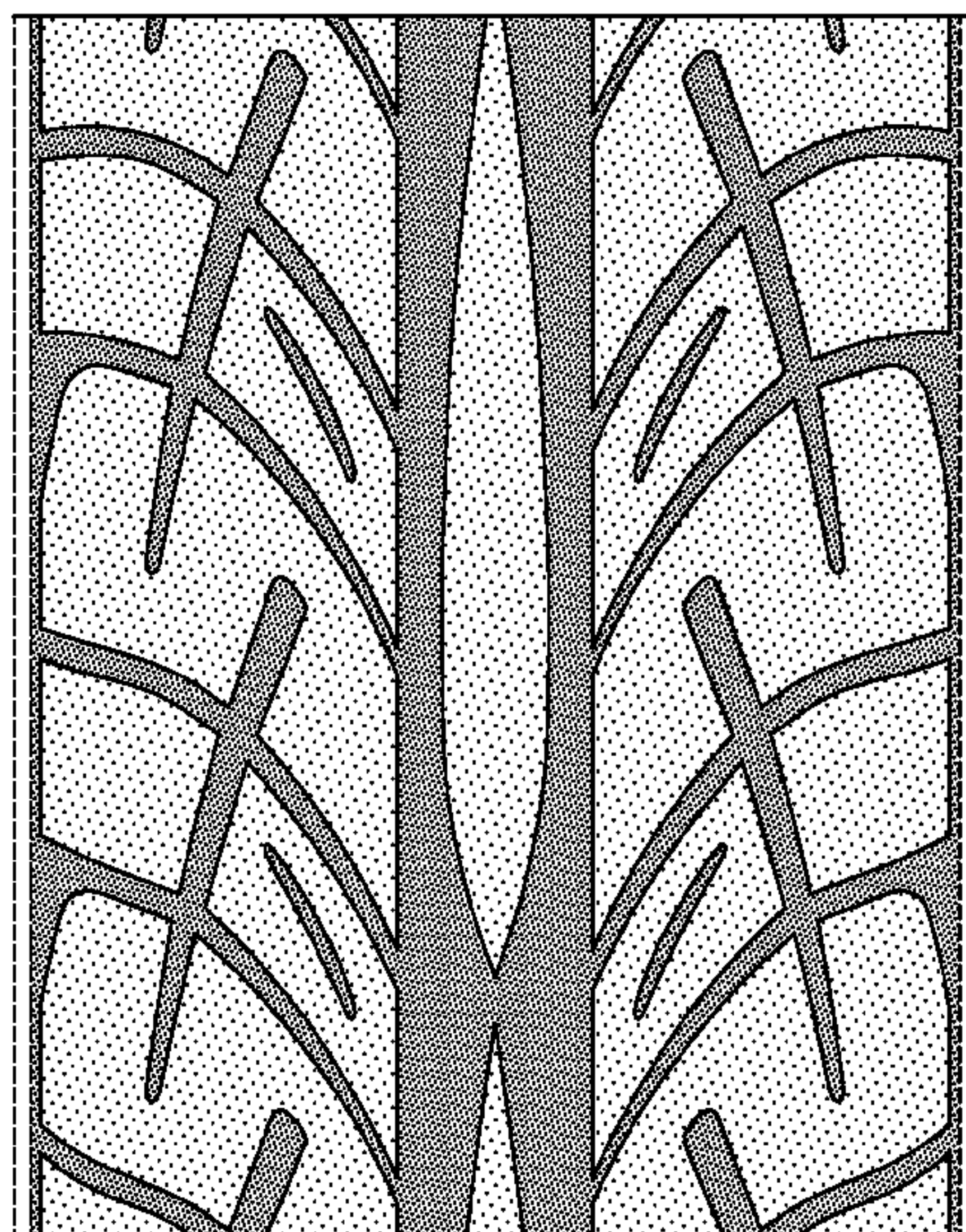
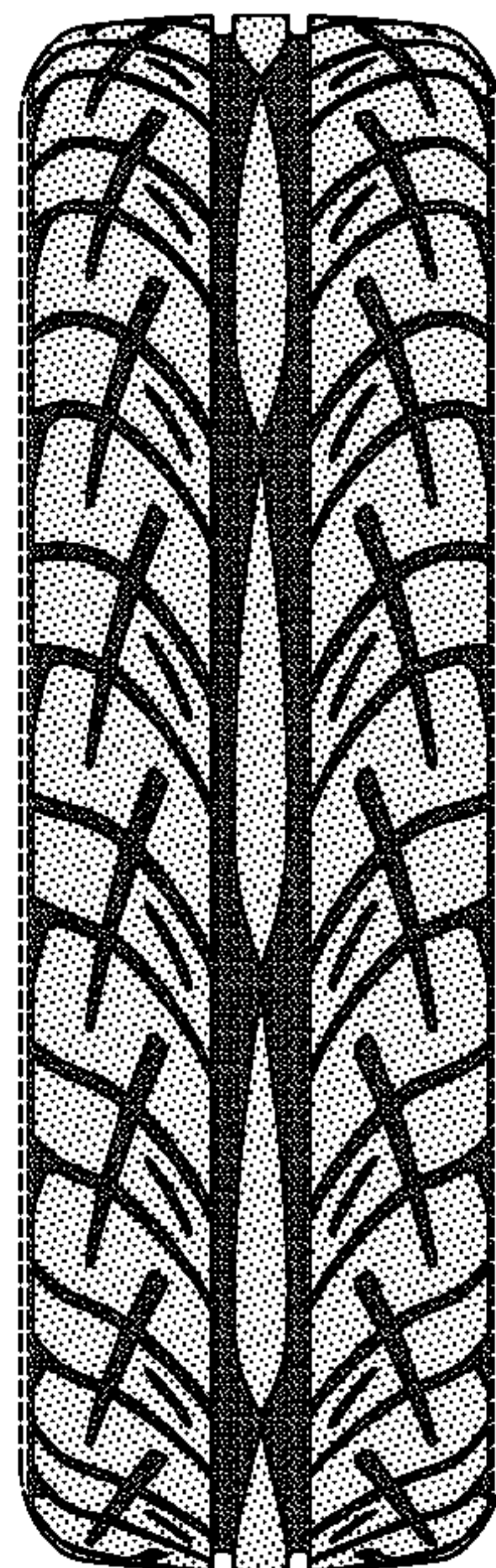

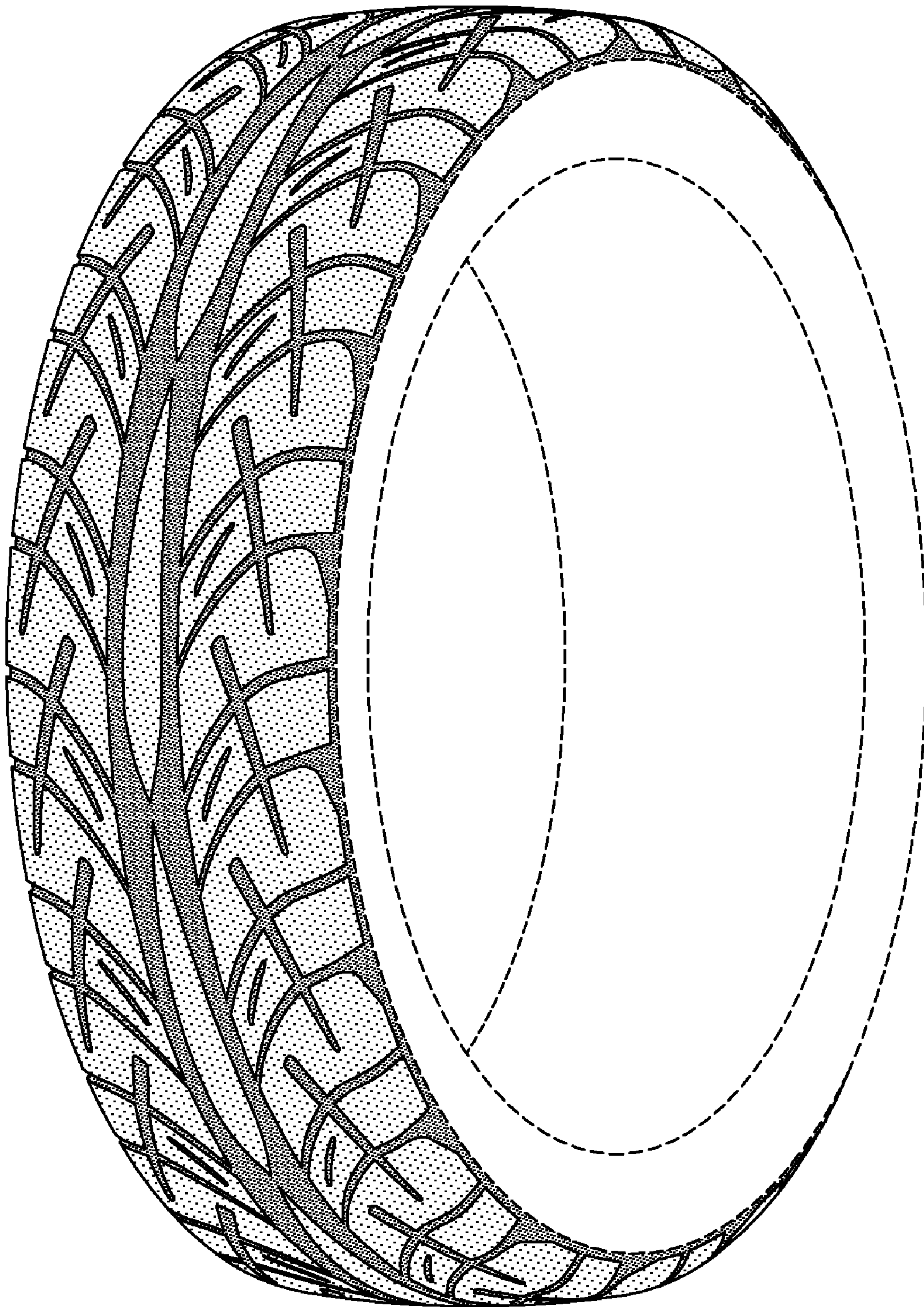

FIG-1

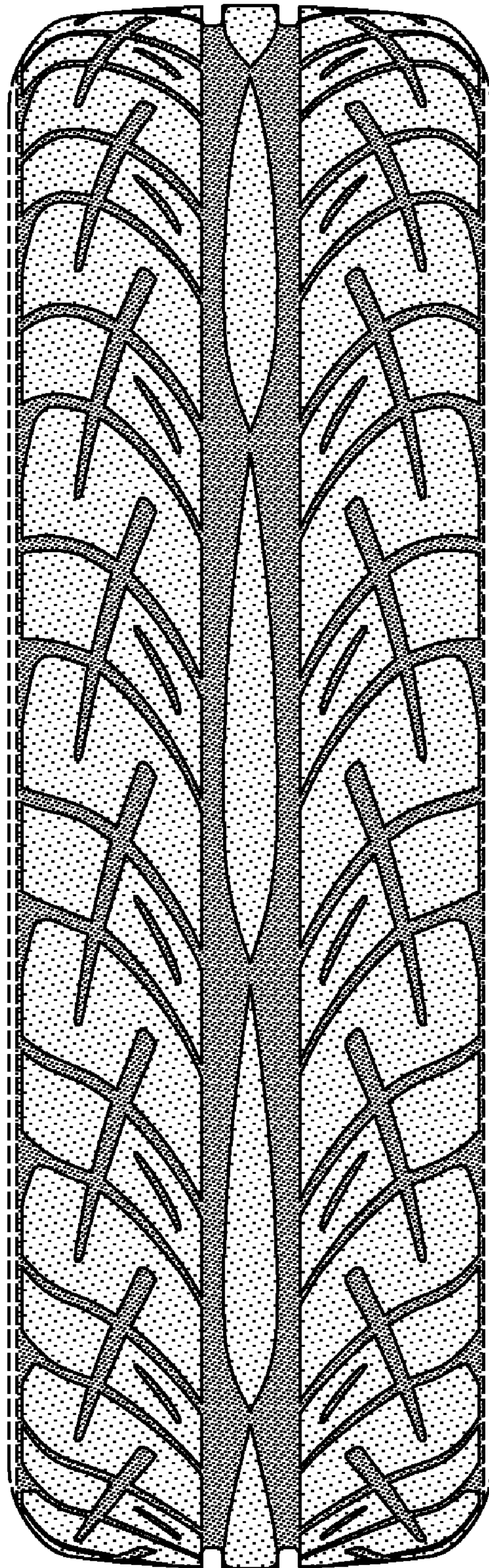

FIG-2

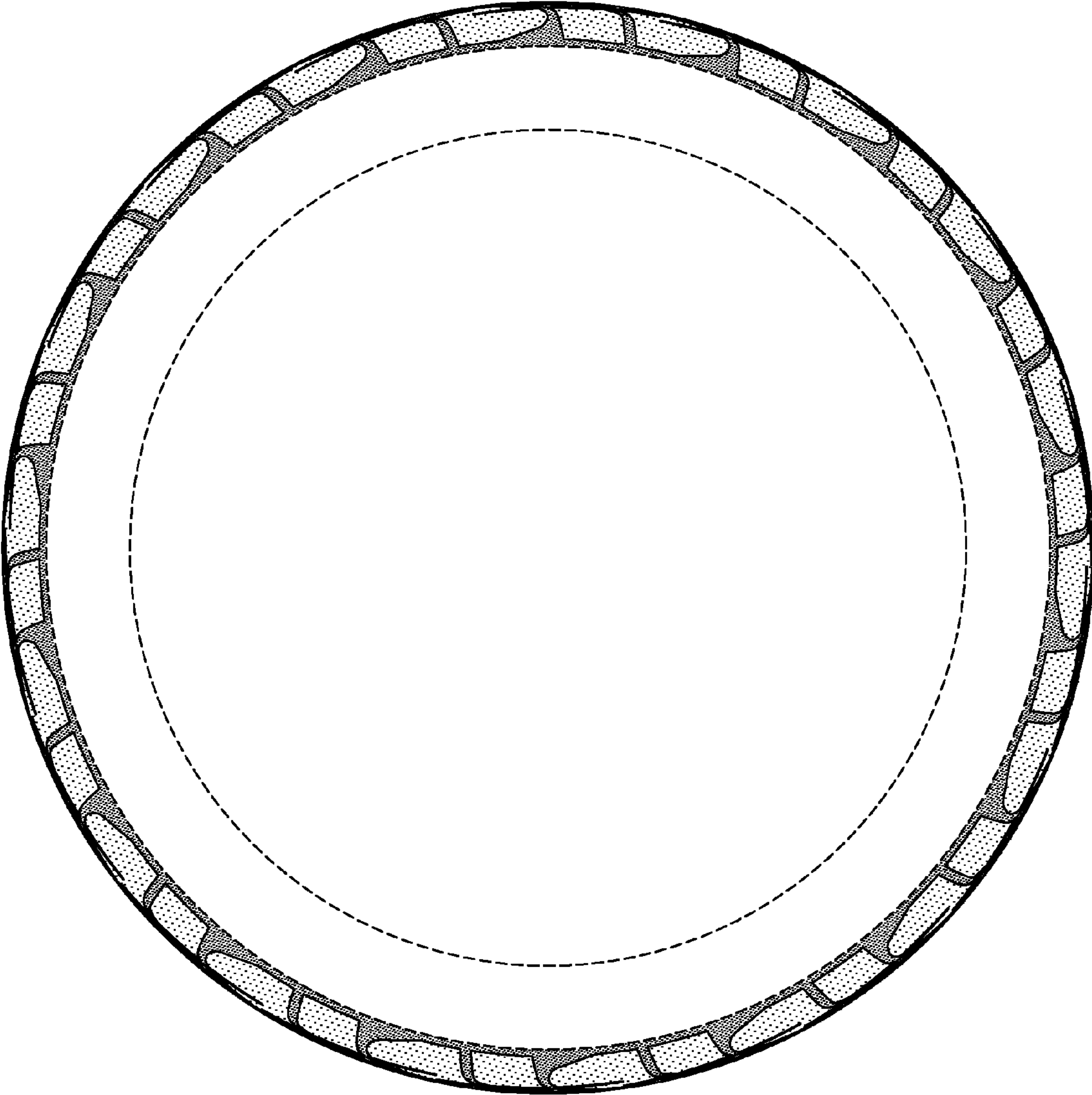

FIG-3

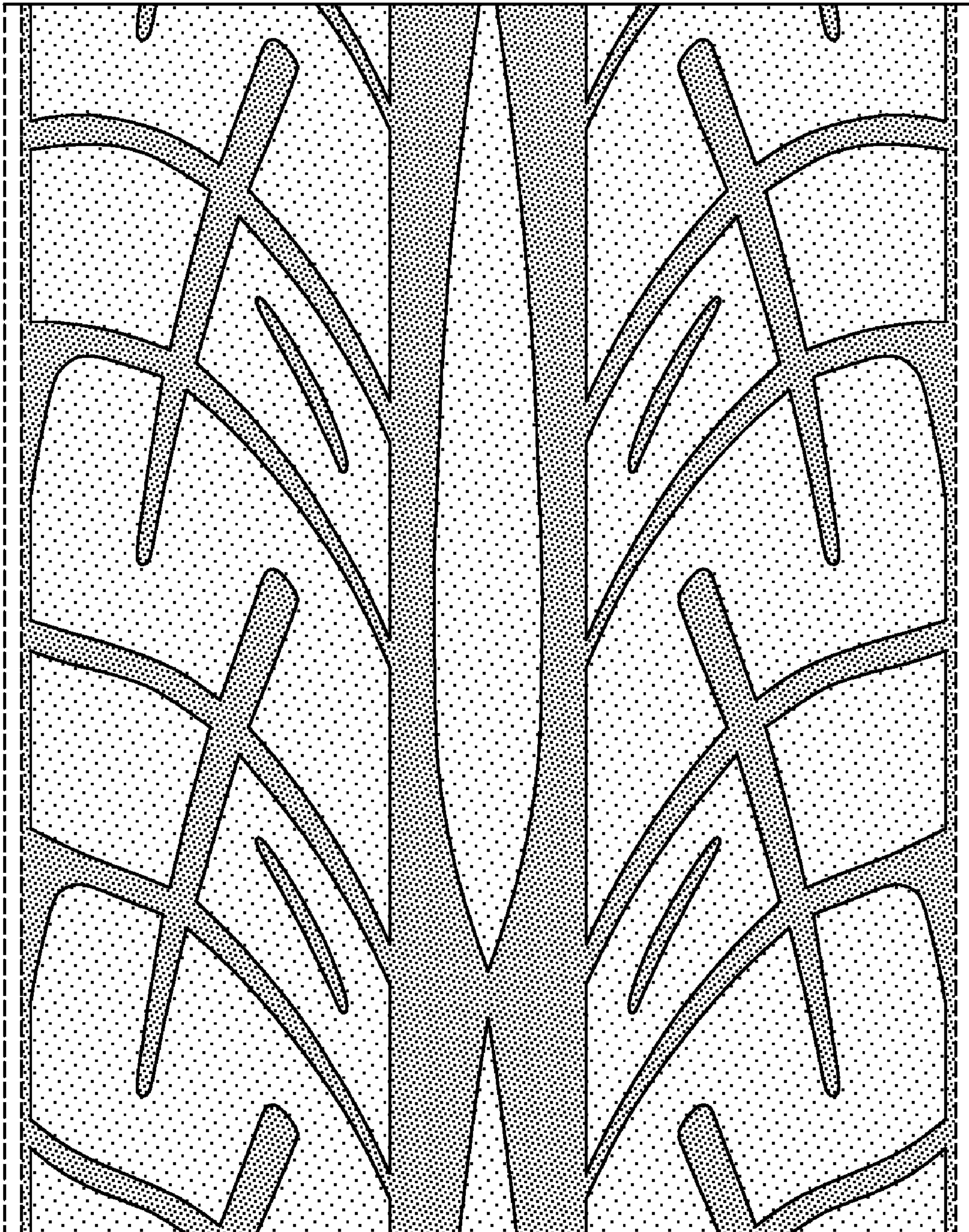

FIG-4

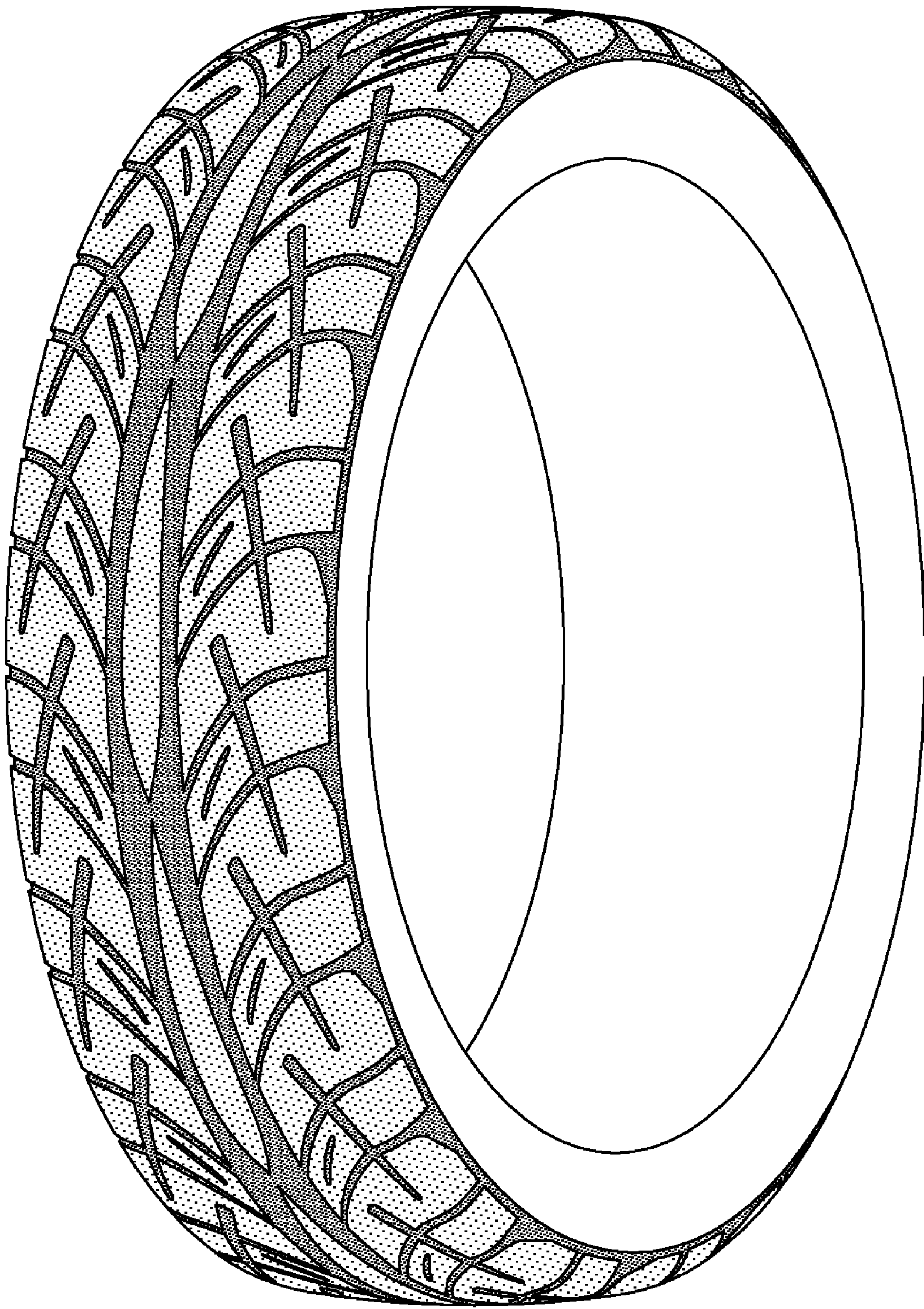

FIG-5

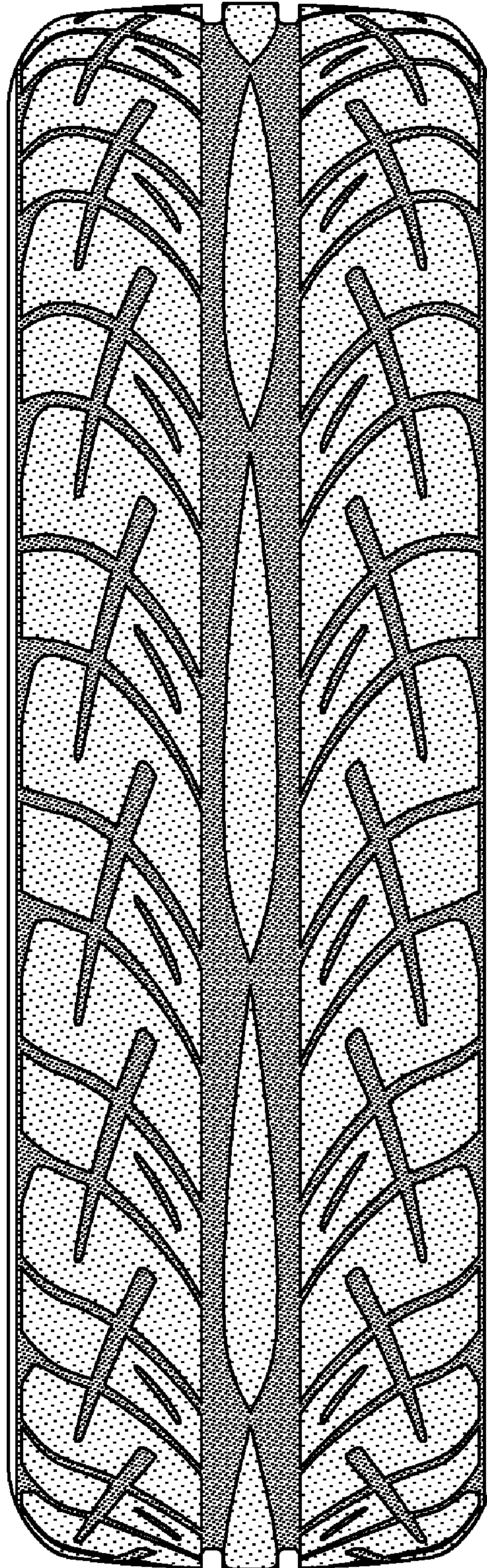

FIG-6