



US00D583750S

(12) **United States Design Patent**
Behr et al.

(10) **Patent No.:** **US D583,750 S**

(45) **Date of Patent:** **** Dec. 30, 2008**

(54) **TIRE FOR AUTOMOBILE**

D508,890 S * 8/2005 Sugitani et al. D12/518
D562,757 S * 2/2008 Iwai D12/519

(75) Inventors: **Ulrich Behr**, Hannover (DE); **Primus Kolmanz**, Garbsen (DE)

* cited by examiner

(73) Assignee: **Continental Aktiengesellschaft**, Hannover (DE)

Primary Examiner—Robert M Spear
Assistant Examiner—George D Kirschbaum
(74) *Attorney, Agent, or Firm*—Greenblum & Bernstein, P.L.C.

(**) Term: **14 Years**

(21) Appl. No.: **29/261,051**

(57) **CLAIM**

(22) Filed: **Jun. 7, 2006**

We claim the ornamental design for a tire for automobile, as shown and described.

(30) **Foreign Application Priority Data**

Dec. 8, 2005 (EM) 000444617

DESCRIPTION

(51) **LOC (8) Cl.** **12-15**

(52) **U.S. Cl.** **D12/523**

(58) **Field of Classification Search** D12/501,
D12/505-532; 152/209.1, 209.8, 209.9
See application file for complete search history.

FIG. 1 is a front, side perspective view of a tire for automobile showing our new design;
FIG. 2 is a front elevational view thereof; and,
FIG. 3 is left side elevational view thereof.

(56) **References Cited**

U.S. PATENT DOCUMENTS

D460,402 S * 7/2002 Ishida et al. D12/523

In the drawings, the broken line showing of a tire rim depicts environmental subject matter and forms no part of the claim.

1 Claim, 3 Drawing Sheets

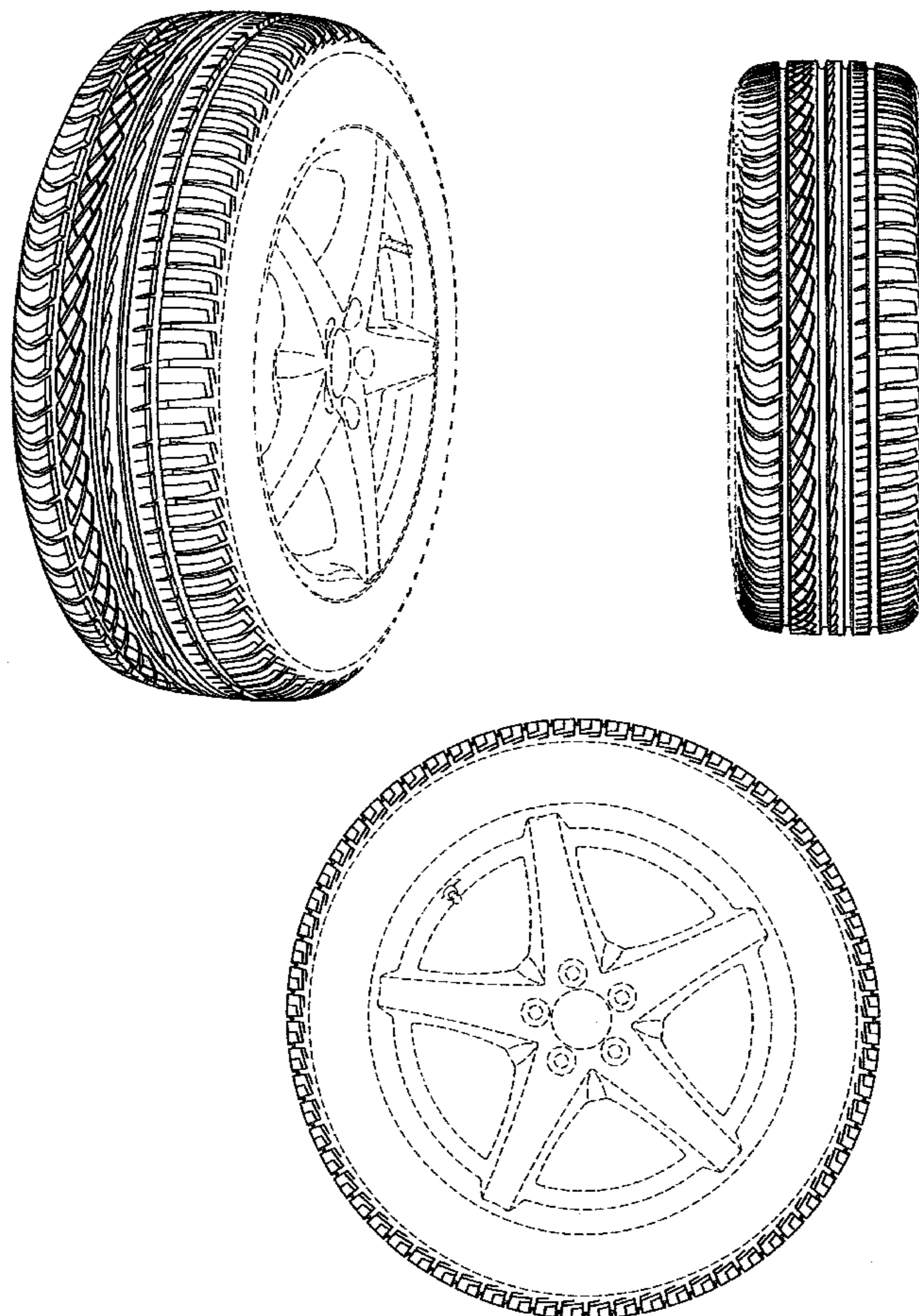

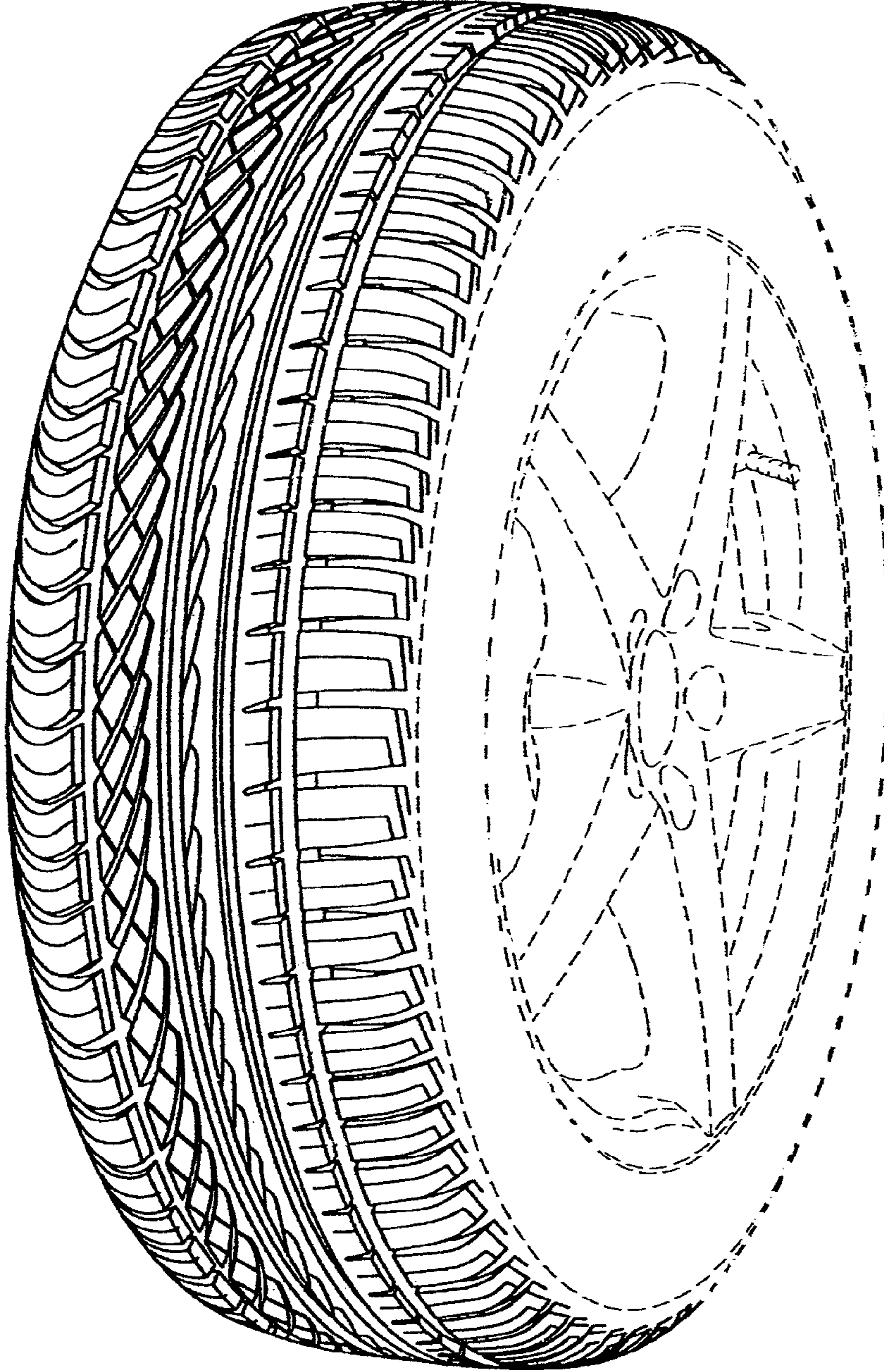

FIG. 1

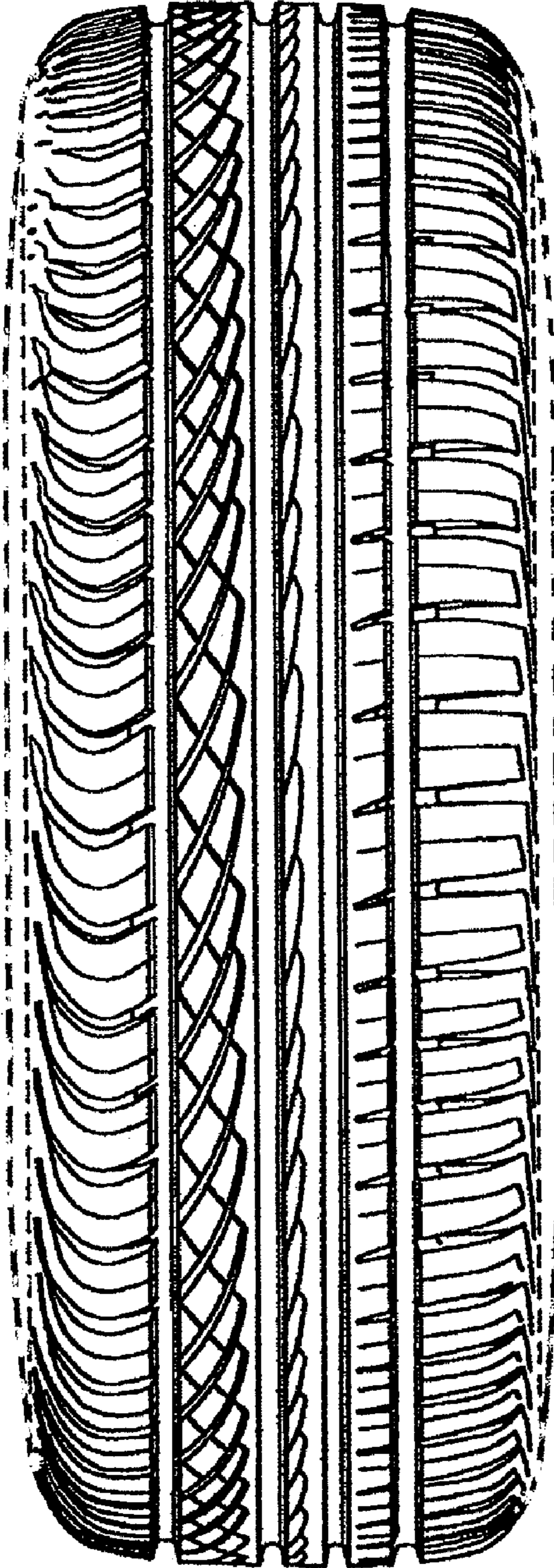

FIG. 2

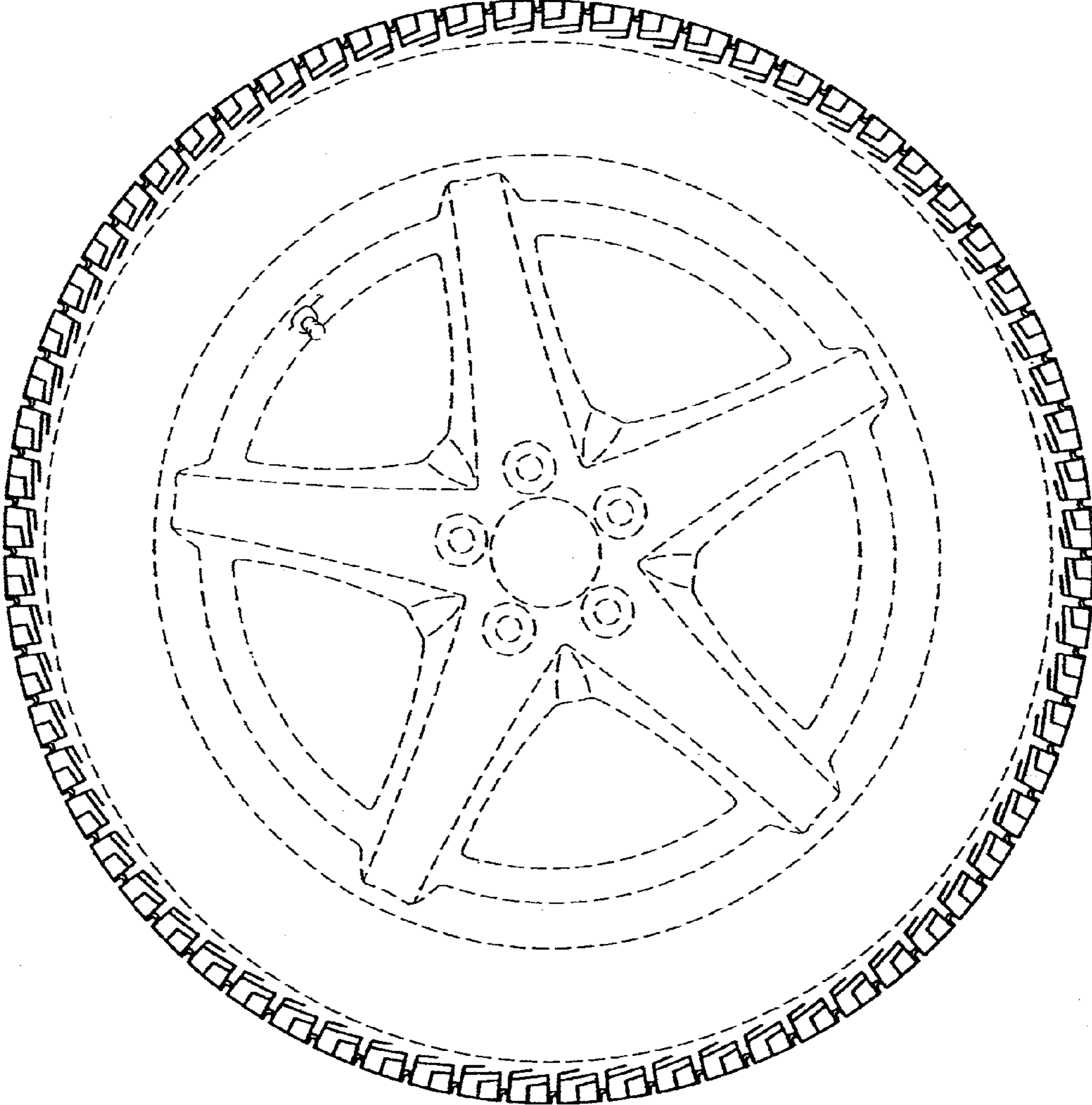

FIG. 3